hlburger's
ESTABLISHED 1881
PHONES —— BDWY. 1168
Purchases Made On Optometrists' Day Will Be Charged on Next Month's Bill

unity Day
s Greatest Values
this morning hundreds of lowered
Here are only a few of them! Every
kes part. Look for the Opportunity

THIRD FLOOR

Ripple Drapery Cloth, yd.... 2.50
Monks' Cloth, drapery material, yd. 1.65
Madras, various colors, yd... 1.75
Government Bobinette, yd... 45c
Net Curtains, lace edges, pr.. 4.75
Overstuffed Davenport 147.50
Old Hickory Rocker 6.95
Mahogany Finished Footstools 4.95
Reed Rocker 9.75
Cotton Mattress, full or twin size..... 11.45
Axminster Rugs, 9x12..... 57.50
Printed Linoleum, sq. yd..... 1.25
Inlaid Linoleum, sq. yd..... 2.10
Stand-swing Photograph Frames..... 95c
Luster Glass Vases 3.00
Infants' Embroidered Dresses ..... 3.88 to 10.50
Children's Embroidered Dresses ..... 2.50 to 5.00
Women's Embroidered Kimonos ..... 3.00 to 8.75
Women's Combing Jackets ..... 1.50 to 3.00
Infants' Embroidered Pillows ..... 2.75 to 3.00
Mahogany Finished Fernery. 9.95

FOURTH FLOOR

Cup and Saucer set of 6..... 1.25
Cup, Saucer and Plate set... 1.50
Blown Tumblers, assorted
s... 1.00
bowls... 85c
6.50
1.25
1.95
bbers, 60c
35.00
4.00
Kiddie Kar 2.95
Racine Camp Stool..... 50c

astern Trip
Canada, of Course
, down as your first
nd it one of the love-
travels—like a fine old
ngland or Northern
ce, tradition and old
dus the grandeur and
nd of the Canadian
ill never forget your

ul Empress
e hotels, always remem-
L Empress", for its gar-
ent outlooks across the
o the Olympics, its per-
fort, its Paris and New
dancing, and especially
tional life.
but best always to make
ance. Address
PACIFIC HOTELS
OLMAN CO.
g St., Los Angeles.

Just say
Hires
if you want the genuine
—in bottles
for the home
at soda fountains
and on draught

Subscribe to the
CHRONICLE
San Francisco's Leading
Daily and Sunday Paper
You cannot afford to miss
its special Sunday features
which teem with interest.
Subscription and advertising
rates given upon application to
the Los Angeles representative
of the Chronicle—
NATHAN KATZEN
303-304 Henne Bldg.
Pico 3263.

The Los Angeles Times

"Sail on, sail on, and on, and on."

WEDNESDAY MORNING, VOL. XXXIX. JUNE 30, 1920.

LATEST MORNING EDITION 5 CENTS

DEMOCRATS REJECT WET PLANK 2 TO 1

TRAIN MEN FACE RUIN.

Shortage of Cars is the Cause.

Roads With Hundred Million Outstanding Are in Peculiar Fix.

Shippers Filled and no Early Relief is Seen; Prices Are Soaring.

[EXCLUSIVE DISPATCH.]

MINNEAPOLIS, June 29.—The financial situation created by shortage of cars with which to move grain reached a climax here today as many large grain dealers on the verge of business failure and the Federal reserve bank at the loan peak of $107,000,000 outstanding.

Grain dealers are suffering tremendous losses from premiums demanded on failure to deliver as contracted, elevator storage rates and 7 per cent interest on loans over a period of several months.

Information from a reliable source indicates certain failure of any if immediate relief is not received. Large companies are making only small shipments via the Great Lakes, through Duluth, and have 1,000,000 bushels here for allotment.

Leading bank officials, bankers, grain men, millers and civic organizations are making strenuous efforts to obtain aid from the Interstate Commerce Commission. E. W. Decker, president of the Northwestern National Bank, has wired E. E. Clark, chairman of commission, saying the situation is the most critical in the history of the Northwest and asking an order requiring eastbound lines to return to roads of the Northwest their full car equipment.

A. J. Tennant, governor of the Federal reserve bank, following a conference with traffic experts, communicated with the Reserve Board at Washington, asking action by that body to speed car movement.

OUTCOME IN DOUBT.

"I don't know what the outcome of the situation will be," he said. "We have a hundred million dollars in advances to banks in our own district alone."

(Continued on Fourth Page.)

EAST TURNS TO HARDING

Republican Choice Winning Favor.

Belief Growing Stronger That the Ohio Senator Will be Heavy Vote-Getter.

Anti-Wilson Feeling Seems to be Increasing, Says Well-Known Writer.

BY HARRY CARR.
[EXCLUSIVE DISPATCH.]

NEW YORK, June 29.—The East is beginning to warm toward Harding. Private letters that I get from men of affairs in the Middle West indicate that the country's second thought was a Harding thought.

I have discussed politics with all manner of men since I came back to New York after the Chicago convention.

There is no doubt about it: the first impulsive feeling of the country was one of disappointment at Harding's nomination. They wanted a big star cast for the part. There was, however, a disposition to be open-minded about his selection. I have been asked a million questions about him, and how he happened to be nominated.

It was interesting to me to observe that those most markedly willing to listen and find out the real facts were the workingmen. They seemed to find a good deal of satisfaction in the fact that Senator Harding is a plain country editor from a small town in Ohio. Another fact which they seemed to put down in a place where they would remember it is Harding's willingness to listen.

"Is he the kind of a guy you can get to and explain your side of the case?" they said.

Being informed that Senator Harding's long suit is withholding his decision until he finds out, and that he sits out in the open, with the

(Continued on Third Page.)

McADOO'S WAY OILED

Forces of Administration Busy.

Pay-roll Brigade Controls a Majority of Convention Delegates.

Opposition, However, Becoming Solidified; May Mean Defeat.

BY ARTHUR SEARS HENNING.
[EXCLUSIVE DISPATCH.]

SAN FRANCISCO, June 29. The hour of balloting on the nomination for President draws near, with the administration office-holders' combine controlling the convention and noiselessly operating in the interest of William G. McAdoo.

The Wilson appointees and their pay-roll brigade demonstrate repeatedly that they control a majority of the convention which is sufficient for their purpose in respect to organization of the conclave. Whether, however, they can muster the two-thirds majority requisite for nomination of a candidate is the uncertain quantity of the situation.

The fight between McAdoo and the field is waxing fiercer hour by hour with the leaders on both sides on a tense lookout for some word from the White House or other development which will operate to make or break McAdoo as the choice of the convention.

With a stubborn platform fight in prospect there is no expectation of the balloting on the nominee beginning before Thursday night or Friday morning, and in the meantime the fortunes of the candidates will be greatly affected by the deals and counter-deals in progress.

P.M.-Gen. Burleson, Secretary of Agriculture Meredith and other leaders of the McAdoo campaign asserted at midnight that, with arrangements completed for further accessions of delegate strength the movement for the selection of the President's son-in-law is moving irresistibly to success.

UNIT RULE BROKEN.

They view with satisfaction the operation of administration control in the convention which has produced a rule under which the unit rule in the New York and some other delegations will be broken. Under the terms of this decision the unit rule is not to apply to delegates selected by district voters.

This rule will operate to release some score of New York delegates from obligation to abide by the will of the majority of the delegation.

This was what the office holders combine set out to accomplish, predicting the while the rupture of the unit rule in New York would enable about thirty delegates to line up for McAdoo on an early roll call.

Despite the attitude of Tammany and other anti-administration influences in the Empire State, Charles F. Murphy stoutly maintained until Sunday night that the New York unit rule would stand unimpaired, but he soon found the odds against him.

Despite the increased optimism in the administration camp, indications were not lacking that the opposition to McAdoo is becoming solidified and that a determined effort is being made to hold more than one-third of the delegates against the President's son-in-law indefinitely and thereby prevent his nomination.

CHECK UP FORCES.

Tom Taggart of Indiana, Murphy of New York, Jim Nugent of New Jersey, George Brennan of Illinois, and other leaders who set out to block McAdoo, were in conference tonight checking up their forces and professing satisfaction with the outlook. One of the McAdoo leaders informed Brennan that the votes were in sight to nominate their candidate and that the Illinois crowd had better clamber aboard the bandwagon.

"Where are you going to get the votes? You can't get them in this convention," Brennan challenged.

The McAdoo man responded only with a look of compassion for Brennan and passed on. The Illinois leader asserted that he did not regard McAdoo as formidable, despite all the shouting of the McAdoo boomers and the newspaper headlines blaring forth the prediction that the crown prince would be the nominee.

Brennan insists that Atty.-Gen. Palmer, for whom the Illinois delegation will vote at first, will have 200 or more votes on the first ballot, more than any other candidate, and will be nominated as soon as the McAdoo folks realized they cannot win.

There is less talk in the Illinois delegation of putting Cox over since the managers of the candidacy of the Ohio Governor offended the wets by their flirtations with the drys.

In the onslaught on McAdoo in the last forty-eight hours the candidacies of Palmer and Cox have almost been lost sight of, to the great encouragement of the latter two aspirants. The position of leading candidate at this stage of the proceedings is far from advantageous in convention strategy, for it promotes the natural tendency of all opposition forces to solidify against the looming menace.

L. A. Chemical Plant is Burned; $125,000 Loss; Incendiarism Suspected

Fire which broke out at 2:15 this morning in the big plant of the National Chemical Company at 528 South Alameda street resulted in the total destruction of the works and loss estimated at $125,000 by Henry J. Donau, president of the company, before it was under control.

At a late hour this morning it was still burning, but heroic efforts on the part of the Los Angeles Fire Department, under the personal direction of Fire Chief Scott, prevented further damage, the flames being confined to the one building.

The fire was discovered by A. Cahaw, a watchman, who saw the blaze issuing from the second floor of the building, which is of brick and four stories in height. By the time he had turned in the alarm the flames had spread rapidly and hundreds of people in the neighborhood, alarmed at the pyrotechnics, rushed from their homes to witness the spectacle. Fire Chief Scott, who early arrived on the scene, perceived the danger to the surrounding property and at once turned in a general alarm, summoning all the downtown fire apparatus.

Lines of hose were stretched to the roof of the building and precautions were taken to prevent spread to the surrounding property. The roof quickly fell in, rendering the task of the firemen somewhat easier. The building, being filled with chemicals of a highly inflammable nature which burned fiercely, was soon entirely enveloped in flames. A series of at least 100 small explosions caused by the chemicals punctuated the progress of the blaze.

An hour's work on the part of the department, however, confined the blaze to the one building and by 3:15 the danger of a spread to adjoining structures was past. One fireman, Pipeman Richards of Engine Company No. 17, was injured by falling down an elevator shaft and was taken to the Receiving Hospital. Henry J. Donau, president of the concern, estimated that $125,000 would cover the damage to the building and contents. He stated it was partially covered by insurance. The building is owned by Charles Lantz, with offices in the Bullard Block.

The cause of the fire is unknown, although Mr. Donau stated that two employees, a man and a woman, discharged a week ago, may have had something to do with it, as an act of revenge. Patrolman L. P. Taylor said that a coupe was seen running from the rear of the structure shortly after the alarm was turned in. Search for them will be made by the police today.

BOOMS RISE AND FALL LIKE TIDES O' THE SEA

BY IRVIN S. COBB.
[EXCLUSIVE DISPATCH.]

SAN FRANCISCO, June 29.—As exclusively suspected by me yesterday, but with admirable self-restraint not published in these advices, McAdoo boom today took on fuller proportions.

Propaganda, based upon the theory that if the creator felt it necessary to save the world again he'd send a son-in-law this time, gave added strength to the movement; also some of the prominent Federal office-holders who are here were applauding heartily every mention of Mr. McAdoo's name.

One reason why their outbursts of applause seemed muffled was because it is so very hard to clap the hands while holding the fingers crossed. Likewise it is difficult to cheer and hiss at the same time. If McAdoo should win the nomination there won't be a dry eye in the present Cabinet. Then if he should win the election the enthusiasm in this quarter will be obsolutely homicidal in its intensity.

Other booms continue to rise and fall with the uneasiness characteristic of the tides of the sea or an eastern stomach full of native California oysters. At the moment of filing this dispatch, Mr. Davis, the mysterious stranger, is commanding some consideration. Up until now he has been kept privately by the West Virginia delegation. There is a feeling that it would be well to nominate him first and then appoint a committee to find out who he is. This appears to be a great year for clandestine, not to say surreptitious candidates. Should Mr. Elmer A. Davis be nominated—or is the first name Jasper—I foresee stirring scenes in the convention hall with the delegates joyously uprooting the State standards and parading about the floor crying in mighty chorus: "Who? Who? Who?" It may turn out to be the most unbridled demonstration—or should I say interrogation?—in the annals of the party.

SOME EXCITEMENT.

Some excitement was occasioned this morning before the convention convened by a report that Barney Baruch was due in on his private car, Lohengrin, pronounced Long Green. This is a great convention for those short cuts in pronunciations. For example, after hearing Mr. Homer S. Cummings's keynote speech on Monday the temptation to call him "Humorous" Cummings became well-nigh overpowering.

But Mr. Baruch did not materialize. In a Republican convention a plutocrat is just as welcome as the flowers in May, or even more so, provided he'll stand for being plucked freely; but among the Democrats he must do his pluting in a very soft and low manner or else the masses begin to talk about financial pollution of the stream of patriotism it is very difficult for leader Charles F. Murphy to convince a fellow Democrat from Weeping Willow, Neb., that some of the clever set fellows on earth have their offices down on Wall street. The only difference the latter can see between the late Jesse James and one of the Wall-street guys is that Jesse rode a horse.

Possibly this explains why we have not been favored with the presence of Mr. Baruch. Another theory is that he stayed at home to take on another press agent. At last accounts his most prominent competitor in this field is Mr. Frank Vanderlip, also of New York, who had him three down and was prepared to give him a press agent, a hole, with every confidence in his ability to beat him out.

Moreover, Mr. Vanderlip was a welcome guest at the Republican convention in Chicago. Indeed, dame rumor has it that he was one of the favored group who sat up until 3 o'clock in the morning on the day of the nomination of the ticket, unselfishly sacrificing his rest and beauty sleep in order to help make up the delegates' mind for them. But in San Francisco Mr. Baruch, by reason of his financial connections, would publicly be shunned almost as though he had a yellow flag draped on him and a board of health warning pinned to his chest.

DOOR ALWAYS OPEN.

And yet he is commonly regarded as one standing so close to the administration that at times he practically stands on it. Even on a dark night, Hoke Smith and Jim Reed couldn't get into the White House without burglar's tools, but for him the latch strings hang over on the outside. And yet with all that he would be about as popular out here as a pesthouse. Such, also, is the estimation in which a rich easterner is held among those of the proletariat who believe that Mr. Bryan wears an alpaca coat so that when his wings sprout out they can burst right through the fabric without damaging a feather. Such is the curse of wealth. He who runs first with Bradstreet and Dun back East runs last with the great common people out here.

Some persons of morbid tendencies went to the convention hall today to hear oratory and to gaze again upon the picture in oils of President Wilson, which hangs behind the Speaker's platform. This likeness, which was done by the leading house, sign and portrait painter of Placerville, this State, deserves more mention than the correspondents have seen fit to give it.

Monday, when it was unveiled, the delegates cheered it for sixteen minutes, but an artist from Boston, sitting just in front of me, fell down and had an epileptic fit lasting even longer.

LIKE WAR PICTURE.

There is something about the technique of the thing which reminds one of the late Mr. Cyrus McCormick's great masterpiece, entitled "Custer's Last Stand." While

(Continued on Seventh Page.)

IRISH PLANK IS A POSER.

One Proposed So Radical It Creates Dismay in Hearts of Bourbons.

BY S. FRED HOGUE.
[EXCLUSIVE DISPATCH.]

SAN FRANCISCO, June 29.—Badly shaken by explosions in the Committee on Resolutions today, the administration forces are beginning to rally. Tonight the Cabinet triumvirate is talking compromise.

I am told the President has been informed that it will be impossible to induce the platform to a single plank; that there must be some recognition given to the dry sentiment or Bryan will capture the convention.

The triumvirate also admits that the proposed Irish plank will probably be modified. As the President framed the plank it contained a pledge that the general assembly of the League of Nations would be asked to consider at an early session the aspirations of the Irish people for self-government.

This plank roused the fury of the Irish Fathers. They are against the League of Nations. The riot in committee this afternoon was the forerunner of open rebellion in the convention.

It is announced tonight that the Irish plank will contain no reference to the League; but that it will not go as far as Sinn Feiners demand.

After two days of fighting, the administration forces are on the defensive all along the line. The leaders of the triumvirate is often under fire are regarded by the opposition as so many victories. The hostility of the Irish radicals is being whetted by success.

It looks tonight as though the Irish issue and the Irish issue will touch upon the League of Nations. Whether the President will veto is problematical. If he insists on fighting for a single plank, there will be a coalition against the administration that will control the convention.

Here is the plank which the Irish radicals have drafted:

Mindful of the circumstances of the birth of our own nation, we reassert the principle that all governments derive their just powers from the consent of the governed.

We will support the continuance of our long-established and lawful practice of according recognition without intervention in all cases where the principles of a nation, as in Ireland, have, by a free vote of the people, set up a republic and chosen a government to which they yield willing obedience.

Therefore, we pledge our party to the policy of according to the elected government of the republic of Ireland full, formal and official recognition of the government of the United States, thus vindicating the principle for which our soldiers offered up their lives.

Unless the administration forces accept that plank there will be a bolt of the Democratic ticket by the radical Irish, possibly a walkout in the convention. If it is accepted the Democratic platform will be so radical that Republican success will be assured.

POLES TO LEAVE GALICIA.

Make Preparations to Withdraw Forces; Bolshevik Invasion is Feared.

[BY CABLE AND ASSOCIATED PRESS.]

PRAGUE, June 28.—Poland is preparing to withdraw its forces from Eastern Galicia because of the threat of a Russian Bolshevik invasion, according to the newspaper Venkal Listy.

SHANGHAI, June 29.—Labor disorders and strikes are spreading with imminent rioting and looting of food shops in the industrial districts. Due to the price of rice having risen to $15.29 a picul (a picul approximates 133 1-3 pounds) it is estimated that there is only a 30-day supply of rice available.

ROME, June 29.—Sean O'Ceallaigh, diplomatic delegate extraordinary of the government of the Irish republic," was received in private audience Saturday by Pope Benedict.

It was authoritatively stated today that O'Ceallaigh was received by the Pontiff only in his private capacity.

SOCIALISTS AGREE.

[BY CABLE AND ASSOCIATED PRESS.]

BERLIN, June 28.—German Majority Socialists are in general agreement with the program of the new government, said Philipp Scheidemann, a leader of that organization, speaking in the Reichstag today.

George Ledebour, Independent Socialist leader, said the best means to bring about an amelioration of the peace conditions would be the abolition of existing armies.

PLATFORM COMMITTEE YIELDS TO DEMANDS OF BRYANITES; DISAGREES ON LEAGUE STAND

[BY A. P. NIGHT WIRE.]

SAN FRANCISCO, June 29.—The subcommittee of nine, making a preliminary draft of the Democratic platform, rejected tonight a proposal to include a wet plank. The deliberations and vote were in secret, but it was understood that the vote against a wet plank was at a ratio of 2 to 1.

After the Platform Committee had been in session for more than two hours it was still working on the language of a League of Nations plank.

It was understood that the committee was in disagreement as to procedure. Some members, led by Senator Walsh, felt that the views of each member of the full committee should be ascertained on important issues before the work of drafting the planks was taken up.

The opinion was expressed among some subcommittee members that the draft could not be completed before tomorrow night at the earliest and possibly not before Thursday morning.

Senator Walsh of Montana left the committee room just before midnight, bound for bed. Other members of the subcommittee were understood to have decided to remain in session throughout the night.

SAY BOOTLEGGER MAY HAVE SLAIN ELWELL.

[BY A. P. NIGHT WIRE.]

NEW YORK, June 29.—Federal agents today inquired at the district attorney's office concerning the theory issuing from there that Joseph B. Elwell, wealthy turfman and whist expert, murdered in his home here June 11, may have been killed by a "bootlegger" with whom he had fallen out over unpaid liquor bills.

The report was that Elwell had entered into a deal to take over a whisky consignment for $12,700.

SEVEN MINERS ARE GIVEN HERO MEDALS.

[BY A. P. NIGHT WIRE.]

WASHINGTON, June 29.—Award of hero medals to seven miners for rescuing fellow-workers, whose lives were endangered by mine accidents during the last three years, was announced today by the Joseph A. Holmes safety organization, an organization created in memory of the first director of the bureau of mines and the humanitarian work started by him.

Three of those receiving medals gave their lives in attempting a rescue of companions and the medals will go to their nearest kin.

LATEST MORNING :: NEWS ::

Rioting in Belfast

LONDON, June 30. — Rioting has occurred in Belfast, according to the Daily Sketch. Thirteen grocery stores were attacked. The police prevented serious damage to property, but the head constable was struck by a stone and severely injured. Several other policemen were slightly hurt.

League Meets July 27

SAN SEBASTIAN (Spain) June 29.—The municipality of San Sebastian has received official notice that a meeting of the executive council of the League of Nations will be held here July 27 in one of the halls of the provincial council chamber. King Alfonso intends to be present at the meetings. Some of the sessions will be open to the public.

Fatal Auto Collision

FRESNO, June 30. — One man was killed and a young boy fatally injured last night west of Riverdale when an automobile and a motorcycle crashed in a head-on collision. The dead man has not been identified, although he is believed to be a resident of this city. He was riding the motorcycle. The youth, who is lying at a local sanatorium at the point of death, is Howard Milnes, 10-year-old son of Alan Milnes, Riverdale rancher. The boy was riding with his older brother in a truck at the time of the collision, and was thrown from the auto, striking the ground on his head.

Mustapha Kemal Leads

CONSTANTINOPLE, June 28.—Mustapha Kemal Pasha personally is in general command of the military movements against the Greeks. He is conferring with leaders who are opposing the Greek movement toward Pandermas. Ismet Bey, the Nationalist chief of staff and a bosom friend of Enver Pasha, is commanding the entire Smyrna front. The Nationalists apparently have been much confused by the rapidity of the Greek attack. There are many indications that the Nationalists are concentrating preparatory to a big stand after getting the Greeks scattered over long lines of communication.

CANDIDATES SLIGHTED.

Platform Issues are Taken First.

Correspondent Says League of Nations is to be the Main Plank.

Becomes More Apparent That Wilson Plans Will be Carried Out.

BY BURTON L. SMITH.
[EXCLUSIVE DISPATCH.]

SAN FRANCISCO, June 29.—The Democratic party today pinned its faith to a vehicle whose motive power is the waiting cry of the war-worn nations of the world. In the next breath they called for the women of the land to rally to their standard and become trained nurses to win back to health the sick nations of Europe.

If anybody has hoped that the Wilson party was to go on record as favoring legislation to apply to the labor problem, the Irish question, the wet and dry issue, the high cost of living, or any other thing, the speech of the permanent chairman at today's session certainly banished hope.

The League of Nations, and what is more the Wilson League of Nations, is very apt to be the one plank with a meaning in the platform which will be finally presented to the delegates. Every other issue possible to conceive will be treated only as it may apply to this particular hobby of the President.

By resolution of the convention, presented at the opportune time by the Steering Committee, which is representing the Washington administration, a telegram was sent to the Governor of Tennessee conveying the thanks of the delegates for his action in calling a special session of the Legislature to consider the woman suffrage amendment to the Federal Constitution.

WOMAN RESOLUTES.

And then arose the plaintive voice of the first woman delegate to talk from the floor of the convention. She presented a resolution calling for the next organization of the National Committee on a fifty-fifty basis, that is, one woman and one man from every State. This was going a little too fast and much too fast, to find favor among some of the delegates who were not quite prepared for such a display of gallantry. A gentleman from Georgia, not knowing that this particular resolution was a pet measure of Chairman Cummings of the National Committee, attempted to start opposition.

"Mr. Chairman," declared the southern gentleman, "I move you that this and all other resolutions go to the Resolutions Committee; the first thing you know there will be something sprung here that will tear a hole in the convention." The sentiment found favor among the delegates and for a minute his contention won by a vote of the convention. The adroit hand of Chairman Cummings was soon displayed, a reconsideration ordered, and the resolution went over. The next National Committee will be organized as per order and the next crop of Federal job hunters will be forced to find favor with the ladies.

LIKE A CARBON COPY.

Day by day, hour by hour, it becomes more apparent that the Wilson program will be carried out in detail. Sunday, when it became known that Senator Robinson of Arkansas was to be permanent chairman of the convention, it was noised about that he would get so far away from the adopted schedule as to recommend a series of planks for the platform which

(Continued on Second Page.)

IRISH OUT FOR FIGHT.

Members of Committee Flee.

Riot Call Turned in When Bourbon Resolutions Committee is Attacked.

Bryan Loses First Bout in Liquor Argument; Odd Bedfellows.

BY S. FRED HOGUE.
"Times" Staff Special Editorial Writer.
[EXCLUSIVE DISPATCH.]

SAN FRANCISCO, June 29.—Harmony as assertive as a sore thumb marked the second session of the Democratic National Convention today. But a riot call was turned in by the police lieutenant whose squad stood guard over the room where the Committee on Resolutions was in session.

For three hours a mob surged about the committee room on the fourth floor of the Coliseum Building. Shortly after noon the police were compelled to interfere. The members of the committee fled for safety to the convention hall on the first floor.

"Friends of Irish Freedom" pursued them with the agility of hounds chasing coyotes.

Today they found sanctuary in the big convention hall. But whither shall they flee when the Irish brigade projects its plank for Irish freedom into the big tent Thursday? Don't be surprised if Gov. Stephens is called upon to mobilize the State militia.

IRISH FIGHTING MAD.

Today the torpedoes exploded in the rooms of the committee on platform and resolution. Thursday they will be pumped right into the convention. Procrastinating will not help the administration forces. For the repressed opposition is boiling and seething. I look for it to explode with a shock that will blow the whole Democratic party out of the water.

There was nothing but routine in the convention. It isn't worth wasting space upon, for the delegates were only marking time. But the committee sessions were as noisy as the violent ward of an insane asylum.

San Francisco is an Irish town. They control the city government and compose the whole of the police force, and San Francisco has gone Sinn Fein mad since De Valera arrived here two days ago.

INDIGNATION SHOWN.

There were at least 2000 vacant seats in the convention when Homer Cummings delivered the keynote speech yesterday. But the hall where De Valera spoke last night was filled to the ceiling and a mob of at least 5000 Irish sympathizers milled about the doors.

The Irish are fighting mad because neither Cummings nor Robinson referred to the Irish Republic in their keynote speeches. Words are inadequate to express their indignation. Their women have grown violent.

De Marest Lloyd, president of the Loyal Coalition, was assaulted by the Sinn Feiners when he left the committee room. He was beaten about the head and shoulders by a group of Sinn Feiners, who carried the Irish flag. The police saved him from serious injury.

LIQUOR BATTLE ON.

Carter Glass, chairman of the committee, has been compelled to go temporarily into seclusion to escape the importunities of the radical Irish element. Looks at this juncture as though there is going to be a regular Donnybrook fair staged in the convention hall when the platform comes up for discussion.

Second only to the Sinn Fein re-

(Continued on Second Page.)

McADOO STILL BETTING FAVORITE.

[EXCLUSIVE DISPATCH.]

NEW YORK, June 29.—William G. McAdoo continued today to be the favorite in the betting in the financial district. Shortly after the market opened odds of 3 to 1 against his chances were offered, but this shortened to even money along toward this afternoon.

Cox lost in popularity today, with odds placed at 3 to 1, against 2½ to 1 Monday and 2 to 1 Saturday. Gov. Smith gained, with odds of 2 to 1, against 2½ to 1 Monday and 3 to 1 during the week. Vice-President Marshall was held in 3½ to 1 today.

Blasts in Democratic Committee Will be Repeated in Convention.

IRISH FRIENDS FIGHTING MAD.

Police Interfere in Raid on Resolutions Committee.

Radical Elements Drive Carter Glass to Cover.

Arguments Over Liquor Second in Fierceness.

(Continued from First Page.)

volt was the fight in the committee over the Eighteenth Amendment. Bryan received an invitation to repeat outside certain remarks he made about Theodore Bell, who represented the California Grape Growers' Association, but Bryan was careful not to accept. Bryan can sling mud when the occasion requires, but fists and brick-bats are not in his line.

He is as sore as an ulcerated tooth because he was not named on the subcommittee to draft platform planks. The administration controls the Platform Committee, and its first act was to steam-roll Bryan. The humiliation has cut deep. He is now ready to use any weapon to bust up the whole convention. I predict that he will go over to the Prohibition party after the convention is over, unless he succeeds in breaking the administration slate.

BRYAN VS. BELL.

Tensely dramatic was the encounter between Bryan and Bell. In 1908 Bell was the keynote speaker at the Denver convention that nominated Bryan. But when Bell appeared before the Platform Committee this morning, Bryan gave him a vindictive glare and asked in his fiercest tones:

"Whom does the gentleman represent?"

"I represent the California Grape Growers' Association," replied Bell in equally hostile tones.

"I am fighting the damnable traffic you represent," declared Bryan in pompous tones. "How much do you receive for appearing for it here?"

Bell took the blow without wincing and responded in icy tones: "I ask the gentleman whether he is now, or has been in the pay of the Anti-Saloon League."

"I am not, nor have I ever been," snapped back Bryan.

Bell continued: "Not a nickel?"

This time Bryan faltered. "I did receive compensation for some speeches I delivered for the Anti-Saloon League last year," he said. "But that was all."

Bryan started to tell how long he has worked for the cause of prohibition without pay, but he was cut short, as Bell had the floor.

This encounter sent Bryan into the wet-and-dry fight with a bad start. Carter Glass took the side of Bell and it soon became apparent that Bryan and the bone drys are up against a combination of administration and wet forces.

The President doesn't want any reference to the Eighteenth Amendment in the platform. Finding they could not insert a wet plank, the liberals are supporting the administration.

BOOM DOHENY FOR VICE-PRESIDENCY.

[BY A. P. NIGHT WIRE.]

SAN FRANCISCO, June 29.—A new contender for Democratic Vice-Presidential honors entered the field today in the person of E. L. Doheny of California, oil operator. Friends of Franklin K. Lane, former Secretary of the Interior, now associated with Mr. Doheny's oil interests, began a campaign for Doheny's selection, and Isadore Dockweiler, Democratic national committeeman from California, was connected with the movement.

PALMER LEADS AS COX FAILS

McAdoo Support Held Under Cover, Says Hogue.

Democratic Program is Crude and Apparent.

Union Labor Leaders File Their Demands.

BY S. FRED HOGUE,
"Times" Staff Special Editorial Writer.

[EXCLUSIVE DISPATCH.]

SAN FRANCISCO, June 29.—Palmer is leading in the number of pledged or promised delegates; Cox is falling back. The Cabinet triumvirate is fighting to keep the McAdoo support under cover until the fourth ballot.

Tomorrow the nominating speeches will be made. Thursday the platform will be presented for adoption. Friday the balloting for President will begin. This program is crude. It is too obvious that the administration doesn't want the oratory to have any effect on the delegates.

McAdoo doesn't want to have any nominating speeches in his behalf. In order that the other candidates shall obtain no advantage, the platform fights have been interjected between the speeches and the balloting.

So far it has been a bush-league convention, with more errors than hits. I have told in another article how the members of the Committee on Resolutions were chased from their committee rooms. The Wilson forces are about as efficient in running a convention as they have been in running the government.

I saw Boss Murphy of Tammany for a few minutes this afternoon. There is a glitter of triumph in the Tiger's eye that sends chills down the backs of the Senate triumvirate. It may yet be good hunting of the Tiger before Saturday.

Some one has said: "When you miss the horse's mane do not try to grab him by the tail." My impression of the second day of the convention brings to my mind a picture of three Cabinet officers clinging to the tail of a mule.

PALMER FORCES WIN.

They missed his mane when they permitted the Committee on Resolutions to be mobbed today. If they escape his hoofs they will be the most fortunate of all men and women born. I'm betting my pile on the Mule.

There is nothing to report as far as the second keynote speech is concerned. It was only a rather tame repetition of the first.

The Palmer forces scored a distinct victory when Senator Robinson of Arkansas was made permanent chairman. He was one of the original Palmer men. A showdown came Saturday night when the Palmer men delivered the ultimatum, "Robinson or fight." Robinson won, and he is still for Palmer.

Looks as though the railroad brotherhoods and the American Federation of Labor had spilled some of the beans for McAdoo. Monday every delegate in the convention received an ultimatum from the brotherhoods and the Gompers crowd that they would bolt the ticket if Palmer was nominated.

CANDIDACY ELEVATED.

Replying to this ultimatum the Palmer boosters are featuring a recent declaration made by Senator Underwood on the floor of the Senate when the Attorney-General was attacked:

"His enemies are his country's enemies." That slogan has made the hit of the session with the delegates. It typifies all that the Attorney-General has done to protect American institutions from the assaults of radicalism.

Some of the Most Prominent Women at the Convention.

[Photo by Keystone View Company of New York.]

Personalities that Are Being Felt in the Big Bourbon Quadrennial.

(1) Mrs. George Bass, chairman Women's Bureau; (2) Miss Mary E. Foy, Los Angeles delegate-at-large; (3) Mrs. Usher Carsen, Oklahoma delegate; (4) Miss Elizabeth Marbury, New York delegate-at-large; (5) Mrs. Bessie M. Richards, Oregon delegate; (6) Mrs. Kate S. Morrow, Missouri delegate; (7) Mrs. D. A. McDougal, Oklahoma delegate-at-large; (8) Mrs. Pattie Ruffner Jacobs, Alabama Executive Committee; (9) Mrs. Kellog Fairbanks, Illinois Executive Committee; (10) Mrs. John Sherwin Crosby, New York delegate; (11) Mrs. Peter Oleson, Minnesota delegate-at-large; (12) Mrs. Maude Murray Miller, Ohio; (13) Mrs. Frank B. Lucas, Oklahoma delegate; (14) Miss Caroline Runtz Rees, Connecticut Executive Committee.

BRYAN, MARSHALING A RETINUE OF BISHOPS AND STATISTICIANS, HURLS DEFI TO WETS.

BY EYEWITNESS.

[EXCLUSIVE DISPATCH.]

SAN FRANCISCO, June 29.—"I would like to ask you whom you came here to represent?" said former Congressman Theodore A. Bell of San Francisco, turning to Mr. Bryan at this morning's session of the Committee on Resolutions.

With a resounding bark that made Bell vibrate, Bryan replied:

"I came here as a Democrat. I came as a defender of the homes of this land and the children of this land whom your traffic would slay. I want you to be just as open as we are. If you are here for pay you ought to tell them you are here as an attorney."

Bryan settled himself together physically in the manner of a lion that has made the spring and is satisfied with the distance covered. He also allowed silence, copious and tense, to settle upon the big committee-room, which was crowded to the window ledges.

Mr. Bell broke it by not unmanfully acknowledging that he had come to represent the California Grape Growers' Association, of which his father was a member, and he did not propose to have Bryan and his associates put his father in the criminal classes.

JOY IN GOOD FIGHT.

Bourke Cockran, who had been resting his chin upon his cane, looked up relishingly, his old eyes brightening with an Irishman's joy in a good fight.

Bell continued: "I would also like to ask, do you get a salary from the Anti-Saloon League?"

Not moving a muscle save those required for the delivery of the words, Bryan replied:

"None whatever, not a nickel."

"Not a nickel?" interjected Mr. Bell in a tone meant to admonish.

"For a period of four months," continued Mr. Bryan, so rapidly that Mr. Bell's interruption was lost save to the near-by listeners, "I received compensation for specific speeches. But for nine years I fought at my own cost the damnable traffic you represent."

Senator Carter Glass, wishful that all, including himself, should be handled with care, rapped for order, and in a soft and southerly drawl from the side of his mouth, deprecated intemperate speech.

Bell, who went to the Fifty-eighth Congress from the Second California District was the Democratic nominee for Governor of California in 1906 and 1910 and was temporary chairman of the Democratic National Convention at Denver in 1908, subsided into his chair, rather pink about the ears, and Bryan resumed whispered, but emphatic conference with his retinue of bishops, statisticians and petition bearers.

All the morning Mr. Bryan was in fine fighting form, taking capacious bites out of everybody from the faltering Congressman Adolph Sabath of Chicago, to Senator Glass, chairman of the Resolutions Committee.

"Do you," asked the Congressman who is not expedious in parliamentary rough and tumble, "Do you—er—do you want to enforce—er—this impossible—of—enforcement Volstead law?"

BRYAN SHOOTS BACK.

Bryan, dispensing with "er's" shot back: "We will favor enforcement instead of demoralization."

Congressman Sabath resumed a sitting posture.

Another speaker got his head up long enough to ask whether Mr. Bryan proposed to indorse the Volstead Act in the Democratic platform.

Accurately measuring the distance, Bryan shied at the head this sentence: "We propose to indorse this law and not to run from it."

The head disappeared. He employed short sentences heavily ballasted. While he was announcing one of his dignitaries as representing such and such interests the question reached his ears: "Who do you represent?"

His Famous Dry Smile.

"I shall not speak now," he said. "I will speak later when the time is not so short, but I will say now that I represent 20,000,000 church members in the United States."

There was no more heckling along those lines.

The swift exchange of warm words between Mr. Bryan and Senator Glass grew out of the Senator's not very well-concealed disposition to take the proceedings over which he presided as merely an opportunity for zealots to blow off steam.

Concerning the allotment of time to their speakers, Bryan addressing the chair and speaking with a manly solicitude for fair play that in anybody else would have seem sanctimonious, said: "The arrangement now proposed does not seem fair to the other side."

He paused, a look of honest solicitude in his big face—any way it seemed honest and the face was shining with the joy of conflict.

Senator Glass, obviously intending to take the bounce out of the Commoner, replied dryly, "If they're satisfied, Mr. Bryan, I wouldn't worry."

NEAR EDGE OF CRATER.

Bryan bore that—for the moment—but the Senator was skipping nearer to the edge of the crater than he thought.

"But they're not satisfied," said Chief Shining Face.

The Senator, almost giggling—if Senators ever giggle—then stepped over the edge by remarking with a condescension lightly touched with merriment: "It appears to the chair that as neither side proposes to reopen this liquor question as settled by Federal amendment, then nobody wants to talk on the question."

The crater opened and the roar was released.

In a voice that does not require to be raised to a shout in order to become terrific, Bryan said:

"This is no time for joking. We are here on a great question, and we propose to be heard. We will not be ruled out on a quibble."

The smile of facetiousness faded from the russet-apple features of Carter Glass and the apple turned very red.

The Senator not smiling, said:

"The chair was not quibbling. The chair resents the suggestion."

Though the chair was angry, the chair had manifestly felt the crash of some heavier force and did not like it.

The heavier force, meanwhile himself all in hand again—was rising to make a place for Mrs. Ellis A. Yost of the W.C.T.U. headquarters in Washington. He was smiling and nodding. He seemed oblivious of the chair.

Such is Bryan when he just begins to fight.

His next battle will be fought on a bigger stage—the floor of the convention. He promises it.

CANDIDATES ARE SLIGHTED.

(Continued from First Page.)

might detract from the League of Nations, and give a chance of nomination to some candidate that was not selected at the White House. But this has not proven true. Since his selection the Arkansas Senator has seen the light and his speech this afternoon was as near a recital from a carbon copy of the address which Chairman Cummings handed to the delegates yesterday as would be possible to construct.

FORGETS IRELAND.

Senator Robinson indulged in the popular pastime of criticising the platform adopted by the Republicans at Chicago. He made a strong plea for Armenia, but did not mention Ireland. He urged strong support for woman suffrage, but failed to say a word about the labor question, and finally he launched a personal attack on Warren G. Harding, quoting some things uttered by the Republican nominee which were not overly complimentary to Theodore Roosevelt. He digressed a little here, but was soon back on the same old track and confined his remarks entirely to the League and the "heart of the covenant." "Social justice" is the big thing here, and the fine part of it is none of the delegates know what it means, but they are for it because it sounds good and fits in with the movement to capture the ballots of the women voters.

DEBATE FORESTALLED.

The promised sensation of a debate on the floor when the Committee on Credentials reported was also stopped before it started. It was a well-known fact that the Georgia delegation in favor of Palmer was to be seated and no voice on the floor objected. It was also predicted that Senator "Jim" Reed of Missouri would be kicked out, thrown overboard, and otherwise abused, but it was said that no less a person than the great Commoner, William Jennings Bryan, would make an appeal in his behalf. But here again the roller worked and the Missouri Senator was sent to his political grave without a decent burial. No voice was raised in his behalf except a mild protest from Joseph B. Shannon, who was chosen to take his place. The defense made for the Senator was that he came from the strongest Democratic district in his State, but the funeral chimes started to ring when Hugo Asher, secretary of the Credentials Committee, retorted that he had been refused a seat on the floor of the convention because he was a "renegade Democrat."

The banishment of Reed, and the label pasted on his coffin, is now a matter of record to serve as a danger signal to other statesmen who may attempt to oppose the will of Wilson, and express in the Senate or elsewhere opinions which do not agree with the Chief Executive.

CANDIDATES SLIGHTED.

So much attention has been paid to just what might happen at the session of the Resolution Committee, and just what might, by mistake perhaps, get into the platform that not much attention has been paid today to the candidates. One or two little things have happened and the position of the three leaders may be changed a little, but in the main the situation remains the same.

The public indorsement of McAdoo by the railroad men given out last night has lost him some votes and in most instances this loss has added to the strength of Palmer. Cox still is a strong third with more votes in sight for Palmer tonight than for any other candidate.

Palmer's rapid gain over the week-end may also have something to do with the undoing of McAdoo. Friends of the President's son-in-law became frightened at the growing popularity of the Attorney-General and began to fire some of their biggest guns, which prudence prescribed should have been held behind and below the breastworks to be called into action at a more critical time. Efforts of these overzealous ones made it appear that the "Heir Apparent" might be nominated before the convention got into action and they begin producing badges, hat bands and other boosting material for their favorite.

TARGET OF ALL.

As the McAdoo boom grew the candidate was pushed more and more out into the open until he gained a lead position which had made him the target of all who are training in the race. Ed Gears, the greatest race horse driver who ever lived, said: "I never get away in the lead. It gets you nothing. You get the money for getting home, not getting away." And so it is here McAdoo may have made too good a get-away, and it is certain that what he has lost Palmer has gained. Palmer has the sympathy of the dry forces and the dry forces are in a majority.

The talk that the Cox crowd is in a position to deadlock the convention will not down, and while McAdoo and Palmer are fighting for the big vote on the first ballot, friends of the Ohio Governor gloat over the thought that neither can be nominated without their consent.

ORATORS TO BE SUPREME.

Interest will center tonight and tomorrow morning on the actions of the Resolutions Committee, which has hardly commenced its labors. When the convention opens tomorrow, the orators will have their day, and the various candidates will be presented to the convention. Nominating speeches will be limited to twenty and seconding addresses to five minutes. The time is short enough but the field is big and before the adjournment tomorrow night the delegates that stay until the end will hear the virtues sung of half the Democrats in public life.

It is probable that the Resolutions Committee will report Thursday and that the first ballot of the convention will be taken late Thursday afternoon or at the opening session Friday.

CONDITION OF GORGAS IS STILL CRITICAL.

[BY CABLE AND ASSOCIATED PRESS.]

LONDON, June 29.—The condition of Maj.-Gen. C. Gorgas, former Surgeon-General of the United States Army, continued critical tonight, although some improvement was noted during the day.

How to Get Rid of Your Rheumatism.

If it is chronic or muscular rheumatism all you need is to massage the affected parts with Chamberlain's Liniment. You are certain to be pleased with the relief which it affords.—[Advertisement.

EVERY MORNING IN THE YEAR. Los Angeles Times
The Times Building, First and Broadway
$1.05 per Month | DELIVERED BY CARRIER. | Single Copies: Sunday, 10 Cents
By Mail, in Postal Zones 1 to 4, including California, Arizona, Nevada, $12.60; Monthly, $1.05. In Zone 5, including Colorado, Idaho, Montana, Oregon, Washington, Yearly, $18.00; Monthly $1.55. In Zones 6, 7 and 8, Hawaii, Canada and Mexico, Yearly, $18.00; Monthly, $1.50. POSTAGE
Entered as second class matter, December 4, 1891, at the Postoffice at Los Angeles, under the Act of March 3, 1879.
WEDNESDAY MORNING, JUNE 30, 1920. Vol. XXXIX.

SAYS WOMEN CAN PLAY POLITICS

Dorothy Dix Declares Sex is Putting Over McAdoo Boom. Quotes Mrs. Funk, Who is Engineering His Candidacy.

BY DOROTHY DIX.

[EXCLUSIVE DISPATCH.]

SAN FRANCISCO, June 29.—Do women know how to play politics? I'll say they do. In witness whereof observe the McAdoo boom as it grows hour by hour like Jack's beanstalk until already it almost reaches the heaven of the Presidential nomination and which said boom is being gorgeously nurtured and fostered by women.

Mrs. Antoinette Funk, young, pretty, brilliant, a successful lawyer and no mean politician is mothering it and acts as hostess in a sort of "unofficial" McAdoo headquarters where tea and sandwiches and McAdoo propaganda are served out to a never ending throng of women who struggle with as much real heart interest for McAdoo badges as they ever put into a fight over a marked-down sale of silk stockings.

And women can do something more than merely sympathize with a candidate in this convention and the subsequent election; keep that little fact kindly in mind the men politicians are not forgetting it.

Mrs. Funk talks with scorn about the alleged mystery that is supposed to surround the McAdoo boom.

"That's got to be a slogan of those against us," she says. "Mystery! stuff and nonsense, there's no mystery about it unless there is something mysterious and inconceivable in a man really and actually letting the office seek him instead of his seeking the office and that's McAdoo's position. He's human, he's ambitious, he would like to be President just as any other man in the world would like that exalted office, but he is a poor man and he has heavy family responsibilities and he doesn't feel that he should jeopardize the fate of those dependent upon him by becoming a candidate for the office. If the nomination is handed him on a silver salver, that's another story, and, of course, he wouldn't refuse it.

"But the mystery theory still persists. When I was called before the Senate committee which was investigating the various campaign funds, Senator Kenyon said to me, 'There seems to be a great mystery about the McAdoo boom. I can't lay my finger on it nor its funds.'

"'It's because your hand isn't large enough,' I replied, 'the McAdoo boom is as big as the hearts of the common people from which it springs and only the hand of God is large enough to cover it. As for the campaign fund it is only $150 so perhaps that's too little for you to find.'

"Mystery also has been made of Mrs. McAdoo's attitude towards her husband's candidacy, but that is simply that of any loving wife whose whole desire is for her husband to realize his ambitions and get what he wants of life. Mrs. McAdoo is a highly sensitive and very retiring woman and she has felt every barb aimed at her father more keenly if possible than he has. She saw her mother die in the White House, she has no personal desire to [illegible] the first lady of the land [illegible] knows its penalties as well as its pleasures.

"But when Mr. McAdoo [illegible] about permitting his name [illegible] used in the convention [illegible] his wife and little children [illegible] have a little girl of 4 and a [illegible] months old, Mrs. McAdoo [illegible] him: 'Don't refuse because [illegible] and my children because I [illegible] our living if need be. [illegible] had me educated to be a [illegible] ing and I can take care of [illegible] and babies any day.'

"Still another mystery about McAdoo boom that the [illegible] and papers have had much [illegible] about is the fact that we [illegible] organization and no campaign [illegible] but if he is nominated [illegible] the most wonderful [illegible] that the world has ever [illegible] spring into being over night [illegible] will have all the money we need [illegible] it will all be voluntary, [illegible] spontaneously from the [illegible] the people.

"You remember that when [illegible] Adoo retired from the [illegible] he said he did [illegible] he could not afford to [illegible] fice any longer. Well [illegible] upon thousands of people [illegible] literally that he was [illegible] money and for months [illegible] dozen secretaries [illegible] and send back [illegible] people who [illegible] in him he [illegible]

"This [illegible] bills, but [illegible] $10 [illegible] that [illegible] whole [illegible]

"It [illegible] we [illegible] and [illegible] White [illegible] world [illegible] the [illegible]

straws

—they're bright and snappy
—fairly alive with swagger style and radiant good looks.
You'll want one to "cover you with satisfaction" over the Fourth of July week-end.

Woolf & Bean
214 West Fifth
—in the Alexandria

Your Children This Summer
The Glendora Foothills School
The Bishop's School for Young Children
Rt. Rev. Joseph H. Johnson, President of Board.
SUMMER SESSION AT BALBOA BEACH
JULY 2 TO SEPTEMBER 11, 1920.
Manual Training, Swimming, Languages, Proper Handling of Boats, Expert Physical Care. Enrollment limited to thirty-five boys and girls from 4 to 14 years of age. For rates and reservations for both summer and winter sessions, apply to MRS. LEADORA WHITCOMB DALZELL, Principal, Glendora, Cal.

The Wiley B. Allen Co.

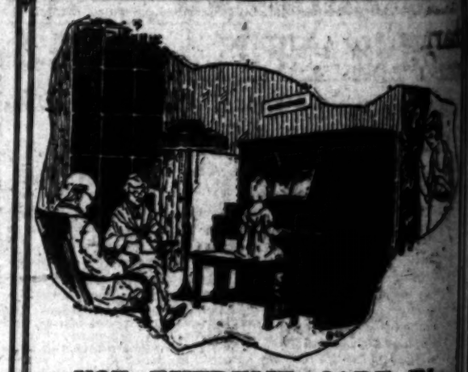

USE EXTREME CARE IN PIANO BUYING

Care in the selection of a piano is important. Know before you buy who makes and who guarantees the instrument you are considering, and, by all means, know the house of which you buy.

THE WELLINGTON PIANO

for nearly twenty years has been giving real satisfaction in countless homes, where economy in buying is an essential. It is so sturdily and yet so splendidly made and of such unusually excellent tone, that it bears our unqualified indorsement, and that means much. Very moderately priced. *Easy Payments.*

Your name here brings catalog.

Name.....

Address.....

616-618 SOUTH BROADWAY
PIANOS PLAYER PIANOS MUSIC
The Wiley B. Allen Co.
MASON AND HAMLIN PIANOS
OTHER STORES: SAN FRANCISCO, OAKLAND, FRESNO, SAN DIEGO, SAN JOSE, SACRAMENTO, PORTLAND, ORE.

OMEN CAN PLAY POLITICS.

Declares Sex is Putting Over McAdoo Boom. es Mrs. Funk, Who is Engineering His Candidacy.

BY DOROTHY DIX.

[EXCLUSIVE DISPATCH.]

SCO, June 29.—Do women know how to play politics? In witness whereof observe the McAdoo boom which ur like Jack's beanstalk until already it almost vies Presidential nomination and which said boom is being fostered by women.

Funk, young, has no personal desire to figure as successful lawyer politician is the first lady of the land for she knows its penalties outweigh its pleasures. acts as hostess in McAdoo head- and sandwiches genda are served ending throng of ls with as much for McAdoo put into a fight wn sale of pills

"But when Mr. McAdoo hesitated about permitting his name to be used in the convention because his wife and little children—they have a little girl of 2 and a baby 6 months old, Mrs. McAdoo said to him: 'Don't refuse because of me and my children because I can always earn our living if need be. My father had me educated to be self-supporting and I can take care of myself and babies any day.'

"Still another mystery about the McAdoo boom that the politicians and papers have had much to say about is the fact that we have no organization and no campaign fund, but if he is nominated you will see the most wonderful organization that the world has ever known spring into being over night and we will have all the money we need and it will all be voluntary, springing spontaneously from the hearts of the people.

"You remember that when McAdoo retired from the treasury he said he did so because he could not afford to hold the office any longer. Well thousands upon thousands of people took it literally that he was in need of money and for months it took a half dozen men to open the letters and count the money that flowed in to and believed

ITCHCOCK SEES RNING IN TIDE

Sentiment Now With President and League.

Ratification of Treaty Done Now, He Believes.

Campaign to be One of Offensive.

[EXCLUSIVE DISPATCH.]

SHINGTON, June 29.—The trend of public sentiment has turned and will now begin to run strong for President Wilson and the League of Nations, Senator Hitchcock of Nebraska declared in a statement today commenting upon the administration's demonstration of strength in the San Francisco convention.

As the leader of the fight for the treaty in the Senate, Senator Hitchcock sees the prospect of a change of public feeling powerful enough to engulf those reactionaries who are responsible for the defeat of the treaty of peace.

The speech of Chairman Cummings was a masterly effort," said Senator Hitchcock. "It settles exactly what is to be the paramount issue of this campaign even before the platform is written. It is important that so far as the issues are concerned the campaign is to be an offensive and not a defensive one.

CHALLENGE TO BATTLE.

"It is a challenge to battle and arouse enthusiasm and confidence in Democratic ranks. It makes a strong appeal to the independent voter of the country who is disgusted with compromise and delay that mark that start of the Republican campaign at Chicago.

"There is another feature, however, which makes Mr. Cummings's speech an event in political history. It marks the turn of the tide in sentiment. For many months race prejudice and organized greed have sought to destroy President Wilson as a political power. The tide of public sentiment during the months of his affliction has been running against us, but it has reached its maximum and the turn has come."

IGHT CONGESTION TS SHIPPING BOARD.

[BY A. P. NIGHT WIRE.]

SHINGTON, June 29.—Freight congestion and car shortage has caused the Shipping Board to go into the open market to obtain coal for government merchant marine, it was said today at the board's offices.

As a result, officials said, that coal, which under contract is purchased for $7 a ton is sold to the Shipping Board as much as $25 a ton.

LONG :: AND :: SHORT :: OF :: IT.

Large and Small Packages of Leadership.

As Snapped at Convention.

Fred B. Lynch, delegate from Minnesota, who figured in yesterday's affairs from the platform. He's the big fellow, corn-fed. Carter Glass, Senator from Virginia, special emissary of the President. He's the little chap. He was chosen chairman of the Committee on Resolutions, probably the most important committee in the national convention.

MANY YARD WORKERS LAID OFF.

[EXCLUSIVE DISPATCH.]

PHILADELPHIA, June 29.—About 25 per cent of the civilian employees at the Philadelphia navy yard, League Island, will be laid off Wednesday owing to the failure of Congress to provide sufficient money for the continuance of their services.

A number of employees who will be discharged are women clerks who during the war were taken into the service as yeomanettes. Quite a number of these women were desirous of quitting their position after the war for the work they had been accustomed to previous to government employment, but were told they were needed and that they could remain in the service through the civil service. Many of those who accepted that proposition will be laid off Wednesday with little or no advance notice.

All told, there will be nearly 200 girl clerks laid off, with about one-third as many men clerks. Most of the men in the mechanical line are expected to find ready employment in the various other shipyards. At the present time there are about 9000 persons employed in the navy yard. The lay-off is expected to affect about 2500.

PENROSE GIVES CAMPAIGN VIEW

Senator Against Proposed "Front Porch" Methods.

Harding Cabinet Must be of Higher Grade, He Says.

Middle West Wants Only Facts to Decide Them.

[EXCLUSIVE DISPATCH.]

PHILADELPHIA, June 29.—A higher grade of quality, a greater degree of activity than has prevailed in the Wilson regime, and less departmental politics, will be needed for a Harding Cabinet, according to Senator Penrose.

The Senator discussed in detail today the plans for the Republican campaign and for a national administration at Washington. The conditions to be changed in the Harding Cabinet are indicated in this description by the Senator of the results of the Wilson Cabinet:

"Incredible extravagance has been indulged in. The wastefulness has been appalling."

Discussing the Harding Cabinet, Senator Penrose said: "Our needs in the next Cabinet will be very simple. They will be easily met. We want prompt and efficient action.

"Incredible extravagance has been indulged in. Let us clean up and start afresh. Of course, we will require a higher grade of ability, a greater degree of activity and less politics, in the departments, to mitigate the colossal and complicated machinery which has sprung up.

"WASTE APPALLING."

"The administration of the War Department will have to be put upon an absolutely new basis. Presided over by a man who is at heart a pacifist, it has been grossly mismanaged. The wastefulness has been appalling."

The interview was obtained as the result of questions submitted through the Senator's secretary, Leighton C. Taylor. Mr. Penrose, speaking as a member of the Executive Committee of Twenty-one, which body will manage the Harding campaign, declared himself as opposed to the proposed plan of having the Presidential nominee conduct his campaign from the "front porch" of his home in Ohio, the plan followed by the late President McKinley. Senator Penrose's interview was regarded as politically important, as the Senator is believed to be voicing the views of the Senatorial group who were the principal backers of the Harding candidacy. These views, it is thought, will be influential in shaping the Harding campaign.

"What do you think of the front-porch campaign?" the Senator was asked. "Is not Senator Harding the kind of man who would win more votes by meeting people face to face over the country?"

THING OF THE PAST.

"The so-called front-porch campaign systematically carried out largely is a thing of the past," was the answer. "With modern methods of transportation and travel and progressive political ideals among the people have changed their attitude in this respect.

"I have no doubt Senator Harding, so far as it is fair to appeal to him, will be glad to travel throughout the country, meeting the people face to face. In the past he has demonstrated his ability as an able campaigner on the stump."

"Do you think the statement that the Western States are apathetic of the results of the Republican convention is a true reflection of the situation?"

"I believe the middle western country is sound at the core. When the issues shall be properly presented and the facts duly submitted I have not the slightest doubt that this section will be carried along with the general Republican tidal wave which I am certain will sweep the country in November."

"What is your thought as to the kind of campaign needed to stir up the West?"

"I am convinced as the years go by," the Senator replied, "that the only kind of campaign will be that which will be an appeal to their reason and conscience. In the old days a torchlight parade might have been effective. Now, however, the people demand cold facts and strong reasoning."

RICHARD H. LAY.

Delegate-at-large from Massachusetts, a former candidate for Governor of the Bay State.

HARDING STRONG THROUGH EAST

(Continued from First Page.)

folks, they have almost invariably expressed their satisfaction.

I have found this to be the state of mind of even the most extravagantly radical union men. They have had enough of cloistered executives. Mr. Gompers will fail in his threat to turn the votes of organized labor against the Republican party this fall. My investigations convince me that the Democrats are going to be murdered by the votes of men who work with their hands.

NO BETTER OFF.

In spite of the enormous increase in wages, most of the workmen are no better off than they were before the war with smaller wages.

They realize that a terrible winter—no doubt one of the most terrible in the history of the United States—is only a few months away. There is a disposition to lay it to the door of the Wilson administration on account of the bungling mishandling of the railroad situation.

They remember the days of one Democratic administration after another as days of disturbance. They remember the days of McKinley as fat, peaceful days. And there is no doubt that Mr. Harding's resemblance to Mr. McKinley has had a far-reaching effect.

Mr. Wilson seems to be personally, almost ferociously, unpopular here in the East. There is strange to say, a great deal of resentment against Mrs. Wilson. The royal tour of this couple through Europe at the time of the Peace Conference seemed to have a bad political effect.

CLOISTERED SICK MAN.

Ever since his illness, and for a long time before that, there has been at the White House an organized barrier to keep from the President all papers which mentioned him unfavorably.

Lately the feeling against him has risen so high that the administration has now begun to shovel out propaganda at a furious rate to show that the President is not a tyrant; but a respectable married man who likes to watch Bill Hart in the movies, and has other human instincts.

The general opinion here is that the President never had a very determined intention of running for a third term; but that he was stung into a fighting mood by the attitude of his party to ignore him as a doddering old invalid who no longer counted except as a means of keeping Admiral Grayson busy. Hence his whipping mile-long interview to Louis Seibold of the World.

Whatever McAdoo says about it, his New York friends all think that his refusal to become a candidate was a cold bluff. On the very day that he sent forth his declination he also dispatched a confidential agent to San Francisco to see if things could be lined up for him.

REPUBLICANS STRONG.

The attempt of the opponents of Harding to prejudice people against the Republican platform has resulted in nothing. I find that the platform is generally regarded as being a simple pledge on the part of the G.O.P. to deal with problems as they come up in the old Republican way.

In other words that the bridges will be properly and skillfully crossed when we get there. It is a plain bid for confidence on the past record of the party.

I had a letter the other day from the editor of a well-known Iowa paper.

"At first we felt a little disappointed," he said, "because we were red hot for Lowden. We realize now that it would have been difficult to elect him on account of the campaign funds scandal. Every day we feel better about Harding. We have had enough of brilliant men and profound theorists in the White House. What we want is a sane, practical man who will think it over and go slowly."

And, he added, Iowa will roll up a tremendous majority for Harding.

WILL ASK FINANCIAL AID FOR MEXICANS.

[BY A. P. NIGHT WIRE.]

CHICAGO, June 29.—Financial aid for Mexico and the establishment of trade connections with Chicago and the Middle West will be sought in a visit soon to be made by Salvador Alvarado, Secretary of the Mexican Treasury, it was announced today by Manuel Carpio, representative of a Mexico City newspaper.

Mr. Carpio held informal conferences with several leading Chicago bankers and business men today and he said that they expressed a willingness to discuss proposals with Secretary Alvarado, who is expected here within the next three weeks.

Wiley B. Allen Co.

EXTREME CARE IN PIANO BUYING

In the selection of a piano is ant. Know before you buy kes and who guarantees the ent you are considering, and, means, know the house of ou buy.

WELLINGTON PIANO

rly twenty years has been eal satisfaction in countless where economy in buying is ntial. It is so sturdily and splendidly made and of such ly excellent tone, that it ur unqualified indorsement, t means much. Very moderately priced. *Easy Payments.*

Your name here brings catalog.

412 SOUTH BROADWAY

Wiley B. Allen Co.

KIMBALL—MASON AND HAMLIN PIANOS

SAN FRANCISCO, OAKLAND, FRESNO, SAN DIEGO, SAN JOSE, SACRAMENTO, PORTLAND, ORE.

The Lily Glass—a clean, white paper glass, charming in appearance, comfortable curved lip—makes sodas taste twice as good!

Patronize the fountains where Lily Glasses are used—"the aristocrat among paper glasses."

JOHNSON, CARVELL & MURPHY
SELLING AGENTS
812 EAST THIRD STREET
LOS ANGELES, CAL.
TELEPHONES: BROADWAY 1123—HOME 12050

"Call for Philip Morris"
BOND STREET CIGARETTES
Cork Tips—Plain Ends.

WINDSOR SQUARE HOME
325 IRVING BOULEVARD
10 ROOMS—4 BATHS
OPEN FOR INSPECTION

A Very High Class Home and a Very Attractive Price

KELLS & GRANT
Wilshire 5630
Wilshire Blvd. at Western
Wilshire 2084
56385

DINE and DANCE
in the
OPEN AIR
MARCELL TERRACE
Dinner, $2.50
Harry McDonald's Jazzopation Orchestra

Who says the Duo-Art Reproducing Piano is the Best?

Steinway & Sons do.

They have chosen the Duo-Art as the one and only reproducing action which they were willing to combine with their great piano and offer to the public bearing the Steinway name.

The World's Greatest Artists do.

The following great pianists make records of their playing exclusively for the Duo-Art. Many rolls bearing their names and used by other makers are mere makeshifts and have not been played by these artists for those particular instruments. They play only for the Duo-Art:

Baldwin (Cone), Carolyn
Bauer, Harold
Berumen, Ernesto
Bogulawski, Moissaye
Brard, Magdeleine
Byrd, Winifred
Cortot, Alfred
Cottlow, Augusta
Davies, Reuben H.
Denton, Oliver
Ebell, Hans
Friedheim, Arthur
Gabrilowitsch, Ossip
Ganz, Rudolph
Gebhard, Heinrich
Giorni, Aurelio
Grainger, Percy
Henry, Harold
Hofmann, Josef
Hughes, Edwin
Hutcheson, Ernest
Jonas, Alberto
Lambert, Alexander
Leginska, Ethel
Madriguera, Paquita
Novaes, Guiomar
Paderewski, Ignace
Powell, John
Prokofieff, Serge
Reuter, Rudolph
Rubinstein, Arthur
Schmitz, E. Robert
Shattuck, Arthur
Spencer, Eleanor
Sternberg, Von C.
Sturo, Rose and Ottilie

Many people are of the opinion that the Duo-Art can be obtained only in the grand models. This marvelous instrument is made also in upright styles, priced from $920 up. The instruments of moderate price embody identically the same wonderful Duo-Art player action as is contained in the Steinway models. The Duo-Art is made also in the Steck, Wheelock, Stroud and famous Weber Pianos.

Liberal monthly terms arranged when desired.

Geo. J. Birkel Co.

"The Steinway House"

446-448 South Broadway

Victor Victrolas—Columbia Grafonolas—The Vocalion—The Blue Bird

Wholesale HOMES

BETTER HOMES FOR LESS

ON PAY LIKE RENT TERMS

Price $4750 Up to $11,950

Our wholesale buying of materials through our own big lumber yard enables us to build a modern home at least possible cost and sell it on easiest terms. Our building program calls for a completed home every day in the month.

Choice lots, only $750 up to $2250. Sold on Easy Payment Plan

Call at Main Office or Branch Sales Offices

Courteous salesmen will be pleased to advise you and aid you in the selection of your home.

HOMES
LOS ANGELES INVESTMENT CO.
OWNERS AND BUILDERS
SECOND FLOOR, INVESTMENT BUILDING
60127 BROADWAY AT EIGHTH MAIN 5647

BRANCH OFFICES
Angeles Vista Heights Tract Office: West 48th at Mesa Drive. Tel. 79394.
College Tract Office: West 48th at Second Ave. Ver. 688.
Rodgers Park Tract Office: Vermont at Florence Ave. Ver. 961.

Dinner Dansant

EVENINGS FROM 6:30 UNTIL 12:30 P.M.

ENTERTAINMENT UNUSUAL
By
TULLY SISTERS' ORCHESTRA
DIRECT FROM NEW YORK
DURING LUNCHEON DE LUXE

Our Buffet Lunch, hot and cold, consists of over twenty-nine delicious bits of wonderfully cooked specialties.

The large dining-rooms and cosy booths are the coolest in the city, assuring comfort to our guests.

MARCHETTI-ROMA
616 So. Hill
FOR RESERVATIONS, PHONE BDWY. 80

Banquets
Dinner Parties
Luncheons
Our Specialties

hlburger's
ESTABLISHED 1881
PHONES —— BDWY. 1168

unity Day
's Greatest Values
this morning hundreds of lowe
Here are only a few of them! Ever
kes part. Look for the Opportu

THIRD FLOOR

Ripple Drapery Cloth, yd.	2.15
Monks' Cloth, drapery material, yd.	65c
Madras, various colors, yd.	1.35
Government Bobinette, yd.	95
Net Curtains, lace edges, pr.	1.45
Overstuffed Davenport	95
Old Hickory Rocker	65c
Mahogany Finished Footstools	1.35
Reed Rocker	85
Cotton Mattress, full or twin size	rice
Axminster Rugs, 9x12	50c
Printed Linoleum, sq. yd.	1.50
Inlaid Linoleum, sq. yd.	1.00
Stand-swing Photograph Frames	25
Luster Glass Vases	79c
Infants' Embroidered Dresses	65c
Children's Embroidered Dresses	2.00
Women's Embroidered Kimonos	1.65
Women's Combing Jackets	3.88 to
Infants' Embroidered Pillows	1.50 to
Mahogany Finished Fernery	2.75 to

FOURTH FLOOR

Cup and Saucer set of 6	75
Cup, Saucer and Plate set	95
Blown Tumblers, assorted sizes, doz.	75
Mixing Bowl Sets, 4 bowls	85
Imported Tea Pots	85
Real Cowhide Bags	85
Aluminum Percolators	85
Folding Ironing Boards	85
Garbage Cans, 5-gal.	85
O-Cedar Mops	59c
Tungsten Electric Globes, box of 5	50
Mason Jars, with lids, rubbers doz.	95
Reed Carriage	00
Telescope Cot	50
Kiddie Kar	95
Racine Camp Stool	65

Eastern Trip
y of Canada, of Course
B. C., down as your first
ill find it one of the love-
our travels—like a fine old
England or Northern
fellaze, tradition and old
re: plus the grandeur and
island of the Canadian
on will never forget your

utiful Empress
famous hotels, always remem-
TIFUL Empress" for its gar-
nificent outlooks across the
ans to the Olympics, its per-
r comfort, its Paris and New
sic, dancing, and especially
ternational life.
year; but best always to make
in advance. Address
AN PACIFIC HOTELS
A. FOLHAMUS,
Spring St., Los Angeles.

Just say
Hire
if you
the ge
in be
for the
at soda fo
and on dr

Subscribe
CHRON
San Francisco's
Daily and Sun
You cannot afford
its special Sund
which teem with
Subscription and
rates given upon
the Los Angeles
of the Chronicle—
NATHAN KA
303-304 H
Pico 3

The Times
LOS ANGELES
LATEST MORNING EDITION 5 CENTS

WEDNESDAY MORNING, VOL. XXXIX. JUNE 30, 1920.

DEMOCRATS REJECT WET PLANK 2 TO 1

TRAIN MEN FACE RUIN.

Shortage of Cars is the Cause.

Roads With Hundred Million Outstanding Are in Peculiar Fix.

Elevators Filled and no Early Relief is Seen; Prices Are Soaring.

[EXCLUSIVE DISPATCH.]

MINNEAPOLIS, June 29.—The financial situation created by shortage of cars with which to move crops reached a climax here today with many large grain dealers on the verge of business failure and the Federal reserve bank at the loan peak of $197,000,000 outstanding.

Grain dealers are suffering tremendous losses from premiums demanded on failure to deliver as contracted, elevator storage rates and 7 per cent interest on loans over a period of several months.

Information from a reliable source indicates certain failure of roads if immediate relief is not received. Large companies are making only small shipments via the Great Lakes, through Duluth, and have 1,000,000 bushels here for shipment.

Bankers' bank officials, bankers, millers and civic organizations are making strenuous efforts to obtain aid from the Interstate Commerce Commission. E. W. Decker, president of the Northwestern National Bank, has wired E. E. Clark, chairman of commission, saying the situation is the most critical in the history of the Northwest and asking an appeal to the roads to return to roads of the Northwest their full car equipment.

A. Young, governor of the Federal reserve bank, following a conference with traffic experts connected with the Reserve Board in Washington, stating action by the board to speed car movement.

OUTCOME IN DOUBT.

"I don't know what the outcome will be," he said, "but we have a hundred million dollars of shippers' drafts in banks in our own

(Continued on Fourth Page.)

EAST TURNS TO HARDING

Republican Choice Winning Favor.

Belief Growing Stronger That the Ohio Senator Will be Heavy Vote-Getter.

Anti-Wilson Feeling Seems to be Increasing, Says Well-Known Writer.

BY HARRY CARR.
[EXCLUSIVE DISPATCH.]

NEW YORK, June 29.—The East is beginning to warm toward Harding. Private letters that I get from men of affairs in the Middle West indicate that the country's second thought was a Harding thought.

I have discussed politics with all manner of men since I came back to New York after the Chicago convention.

There is no doubt about it; the first impulsive feeling of the country was one of disappointment at Harding's nomination. They wanted a big star cast for the part. There was, however, a disposition to be open-minded about his selection. I have been asked a million questions about him, and how he happened to be nominated.

It was interesting to me to observe that those most markedly willing to listen and find out the real facts were the workingmen. They seemed to find a good deal of satisfaction in the fact that Senator Harding is a plain country editor from a small town in Ohio. Another fact which they seemed to put down in a place where they would remember it is Harding's willingness to listen.

"Is he the kind of a guy you can get to and explain your side of the case?" they said.

Being informed that Senator Harding's long suit is withholding his decision until he finds out, and that he sits out in the open, with the

(Continued on Third Page.)

McADOO'S WAY OILED

Forces of Administration Busy.

Pay-roll Brigade Controls a Majority of Convention Delegates.

Opposition, However, Becoming Solidified; May Mean Defeat.

BY ARTHUR SEARS HENNING.
[EXCLUSIVE DISPATCH.]

SAN FRANCISCO, June 29. The hour of balloting on the nomination for President draws near, with the administration office-holders' combine controlling the convention and noiselessly operating in the interest of William G. McAdoo.

The Wilson appointees and their pay-roll brigade demonstrate repeatedly that they control a majority of the convention which is sufficient for their purpose in respect to organization of the conclave. Whether, however, they can muster the two-thirds majority requisite for nomination of a candidate is the uncertain quantity of the situation.

The fight between McAdoo and the field is waxing fiercer hour by hour with the leaders on both sides on a tense lookout for some word from the White House or other development which will operate to make or break McAdoo as the choice of the convention.

With a stubborn platform fight in prospect there is no expectation of the balloting on the nominee beginning before Thursday night or Friday morning, and in the meantime the situation is expected to [illegible] will be greatly affected by the deals and counter-deals in progress.

P.M.-Gen. Burleson, Secretary of Agriculture Meredith and other leaders of the McAdoo campaign asserted at midnight that, with arrangements completed for further accessions of delegate strength the movement for the selection of the President's son-in-law is moving irresistibly to success.

UNIT RULE BROKEN.

They view with satisfaction the operation of administration control in the convention which has produced a rule under which the unit rule in the New York and some other delegations will be broken. Under the terms of this section the unit rule is not to apply to delegates selected by district voters.

This rule will operate to release some score of New York delegates from obligation to abide by the will of the majority of the delegation.

This was what the office holders combine set out to accomplish, predicting the while the rupture of the unit rule in New York would enable about thirty delegates to line up for McAdoo on an early roll call.

Despite the attitude of Tammany and other anti-administration influences in the Empire State, Charles F. Murphy stoutly maintained until Sunday night that the New York unit rule would stand unimpaired, but he soon found the odds against him.

Despite the increased optimism in the administration camp, indications were not lacking that the opposition to McAdoo is becoming solidified and that a determined effort is being made to hold more than one-third of the delegates against the President's son-in-law indefinitely and thereby prevent his nomination.

CHECK UP FORCES.

Tom Taggart of Indiana, Murphy of New York, Jim Nugent of New Jersey, George Brennan of Illinois, and other leaders who set out to block McAdoo, were in conference tonight checking up their forces and professing satisfaction with the outlook. One of the McAdoo leaders informed Brennan that the votes were in sight to nominate their candidate and that the Illinois crowd had better clamber aboard the bandwagon.

"Where are you going to get the votes? You can't get them in this convention," Brennan challenged.

The McAdoo man responded only with a look of compassion for Brennan and passed on. The Illinois leader asserted that he did not regard McAdoo as formidable, despite all the shouting of the McAdoo boomers and the newspaper headlines blaring forth the prediction that the crown prince would be the nominee.

Brennan insists that Atty.-Gen. Palmer, for whom the Illinois delegation will vote at first, will have 300 or more votes on the first ballot, more than any other candidate, and will be nominated as soon as the McAdoo folks realized they cannot win.

There is less talk in the Illinois delegation of putting Cox over since the managers of the candidacy of the Ohio Governor offended the wets by their flirtations with the drys.

In the onslaught on McAdoo in the last forty-eight hours the candidacies of Palmer and Cox have almost been lost sight of, to the great encouragement of the latter two aspirants. The position of leading candidate at this stage of the proceedings is far from advantageous in convention strategy, for it promotes the natural tendency of all opposition forces to solidify against the looming menace.

L. A. Chemical Plant is Burned; $125,000 Loss; Incendiarism Suspected

Fire which broke out at 2:15 this morning in the big plant of the National Chemical Company at 528 South Alameda street resulted in the total destruction of the works and loss estimated at $125,000 by Henry J. Donau, president of the company, before it was under control.

At a late hour this morning it was still burning, but heroic efforts on the part of the Los Angeles Fire Department, under the personal direction of Fire Chief Scott, prevented further damage, the flames being confined to the one building.

The fire was discovered by A. Cahaw, a watchman, who saw the blaze issuing from the second floor of the building, which is of brick and four stories in height. By the time he had turned in the alarm the flames had spread rapidly and hundreds of people in the neighborhood, alarmed at the pyrotechnics, rushed from their homes to witness the spectacle. Fire Chief Scott, who early arrived on the scene, perceived the danger to the surrounding property and at once turned in a general alarm, summoning all the downtown fire apparatus.

Lines of hose were stretched to the roof of the building and precautions were taken to prevent spread to the surrounding property. The roof quickly fell in, rendering the task of the firemen somewhat easier. The building, being filled with chemicals of a highly inflammable nature which burned fiercely, was soon entirely enveloped in flames. A series of at least 100 small explosions caused by the chemicals punctuated the progress of the blaze.

An hour's work on the part of the department, however, confined the blaze to the one building and by 3:15 the danger of a spread to adjoining structures was past. One fireman, Pipeman Richards of Engine Company No. 17, was injured by falling down an elevator shaft and was taken to the Receiving Hospital. Henry J. Donau, president of the concern, estimated that $125,000 would cover the damage to the building and contents. He stated it was partially covered by insurance. The building is owned by Charles Lantz, with offices in the Bullard Block.

The cause of the fire is unknown, although Mr. Donau stated that two employees, a man and a woman, discharged a week ago, may have had something to do with it, as an act of revenge. Patrolman L. P. Taylor said that a couple was seen running from the rear of the structure shortly after the alarm was turned in. Search for them will be made by the police today.

BOOMS RISE AND FALL LIKE TIDES O' THE SEA

BY IRVIN S. COBB.
[EXCLUSIVE DISPATCH.]

SAN FRANCISCO, June 29.—As exclusively suspected by me yesterday, but with admirable self-restraint not published in these advices, McAdoo boom today took on fuller proportions.

Propaganda, based upon the theory that if the creator felt it necessary to save the world again he'd send a son-in-law this time, gave added strength to the movement; also some of the prominent Federal office-holders who are here were applauding heartily every mention of Mr. McAdoo's name.

One reason why their outbursts of applause seemed muffled was because it is so very hard to clap the hands while holding the fingers crossed. Likewise it is difficult to cheer and hiss at the same time. If McAdoo should win the nomination there won't be a dry eye in the present Cabinet. Then if he should win the election the enthusiasm in this quarter will be obsolutely homicidal in its intensity.

Other booms continue to rise and fall with the uneasiness characteristic of the tides of the sea or an eastern stomach full of native California oysters. At the moment of filing this dispatch, Mr. Davis, the mysterious stranger, is commanding some consideration. Up until now he has been kept privately by the West Virginia delegation. There is a feeling that it would be well to nominate him first and then appoint a committee to find out who he is. This appears to be a great year for clandestine, not to say surreptitious candidates. Should Mr. Elmer A. Davis be nominated—or is the first name Jasper—I foresee stirring scenes in the convention hall with the delegates joyously uprooting the State standards and parading about the floor crying in mighty chorus: "Who? Who? Who?" It may turn out to be the most unbridled demonstration—or should I say interrogation?—in the annals of the party.

SOME EXCITEMENT.

Some excitement was occasioned this morning before the convention convened by a report that Barney Baruch was due in on his private car, Lohengrin, pronounced Long Green. This is a great convention for those short cuts in pronunciations. For example, after hearing Mr. Homer S. Cummings's keynote speech on Monday the temptation to call him "Humorous" Cummings became well-nigh overpowering.

But Mr. Baruch did not materialize. In a Republican convention a plutocrat is just as welcome as the flowers in May, or even more so, provided he'll stand for being plucked freely; but among the Democrats he must do his pluting in a very soft and low manner or else the masses begin to talk about financial pollution of the stream of patriotism. It is very difficulty for Leader Charles F. Murphy to convince a fellow Democrat from Weeping Willow, Neb., that some of the clever set fellows on earth have their offices down on Wall street. The only difference the latter can see between the late Jesse James and one of the Wall-street guys is that Jesse rode a horse.

Possibly this explains why we have not been favored with the presence of Mr. Baruch. Another theory is that he stayed at home to take on another press agent. At last accounts his most prominent competitor in this field is Mr. Frank Vanderlip, also of New York, who had him three down and was prepared to give him a press agent a hole, with every confidence in his ability to beat him out.

Moreover, Mr. Vanderlip was a welcome guest at the Republican convention in Chicago. Some dame rumor has it that he was one of the favored group who sat up until 3 o'clock in the morning on the day of the nomination of the ticket, unselfishly sacrificing his rest and beauty sleep in order to help make up the delegates' mind for them. But in San Francisco Mr. Baruch, by reason of his financial connections, would publicly be shunned almost as though he had a yellow flag draped on him and a board of health warning pinned to his chest.

DOOR ALWAYS OPEN.

And yet he is commonly regarded as one standing so close to the administration that at times he practically stands on it. Even on a dark night, Hoke Smith and Jim Reed couldn't get into the White House without burglar's tools, but for him the latch strings hang over on the outside. And yet with all that he would be about as popular out here as a penthouse. Such, also, is the estimation in which a rich easterner is held among those of the proletariat who believe that Mr. Bryan wears an alpaca coat so that when his wings sprout out they can burst right through the fabric without damaging a feather. Such is the curse of wealth. He who runs first with Bradstreet and Dun back East runs last with the great common people out here.

Some persons of morbid tendencies went to the convention hall today to hear oratory and to gaze again upon the picture in oils of President Wilson, which hangs behind the Speaker's platform. This likeness, which was done by the leading house, sign and portrait painter of Placerville, this State, deserves more mention than the correspondents have seen fit to give it.

Monday, when it was unveiled, the delegates cheered it for sixteen minutes, but an artist from Boston, sitting just in front of me, fell down and had an epileptic fit lasting even longer.

LIKE WAR PICTURE.

There is something about the technique of the thing which reminds one of the late Mr. Cyrus McCormick's great masterpiece, entitled "Custer's Last Stand." While

(Continued on Seventh Page.)

IRISH PLANK IS A POSER.

Proposed So Radical It Creates Dismay in Hearts of Bourbons.

BY S. FRED HOGUE.
[EXCLUSIVE DISPATCH.]

SAN FRANCISCO, June 29.—Badly shaken by explosions in the Committee on Resolutions today, the administration forces are beginning to [illegible]. Tonight the Cabinet triumvirate is talking compromise.

Lansing told the President has been informed that it will be impossible to frame the platform to a single plank; that there must be some recognition given to the dry sentiment or Bryan will capture the convention.

The triumvirate also admits that the proposed Irish plank will probably be modified. As the President viewed the plank it contained a clause that the general assembly of the League of Nations would be empowered to consider at an early session the aspirations of the Irish people for self-government.

This plank roused the fury of the Democratic Fathers. They are against the League of Nations. The riot in committee this afternoon was the forerunner of open rebellion in the convention.

It is announced tonight that the Irish plank will contain no reference to the League; but that it will go as far as Sinn Feiners want it.

After two days of fighting, the administration forces are on the defensive all along the line. The [illegible] of the triumvirate is officially [illegible] fire are regarded by the opposition as so many victories.

The [illegible] of the Irish radicals [illegible] whetted by success.

It looks tonight as though the League and the Irish issue will split upon the League of Nations. Whether the President will be problematical. If he insists on fighting for a single plank there will be a coalition against the administration that will control the convention.

Here is the plank which the Irish radicals have drafted:

Mindful of the circumstances of the birth of our own nation, we reassert the principle that all governments derive their just powers from the consent of the governed.

We will support the continuance of our long-established and lawful practice of according recognition without intervention in all cases where the principles of a nation, as in Ireland, have, by a free vote of the people, set up a republic and chosen a government to which they yield willing obedience.

Therefore, we pledge our party to the policy of according to the elected government of the republic of Ireland full, formal and official recognition of the government of the United States, thus vindicating the principle for which our soldiers offered up their lives.

Unless the administration forces accept that plank there will be a bolt of the Democratic ticket by the radical Irish, possibly a walk-out in the convention. If it is accepted the Democratic platform will be so radical that Republican success will be assured.

POLES TO LEAVE GALICIA.

Make Preparations to Withdraw Forces; Bolshevik Invasion is Feared.

[BY CABLE AND ASSOCIATED PRESS.]

PARIS, June 29.—Poland is preparing to withdraw its forces from Eastern Galicia because of the advance of a Russian Bolshevik invasion, according to the newspaper Petit Parisien.

SHANGHAI, June 29.—Labor disturbances and strikes are spreading throughout China, rioting and looting of shops are in the industrial districts, and the price of rice having increased to $15.20 a pecul (a picul approximates 144 1-2 pounds) it is estimated that there is only a three days' supply of rice available.

DUBLIN, June 29.—Sean O'Ceallaigh, Irish republican delegate extraordinary of the government of the Irish republic," was received in private audience Saturday by Pope Benedict.

It was authoritatively stated today that O'Ceallaigh was received by the Pontiff only in his private capacity.

SOCIALISTS AGREE.

[BY CABLE AND ASSOCIATED PRESS.]

BERLIN, June 29.—German Majority Socialists are in general agreement with the program of the new government, said Philipp Scheidemann, a leader of that organization, speaking in the Reichstag today.

George Ledebour, Independent Socialist leader, said the best means to bring about an amelioration of the peace conditions would be the abolition of existing armies.

CANDIDATES SLIGHTED.

Platform Issues are Taken First.

Correspondent Says League of Nations is to be the Main Plank.

Becomes More Apparent That Wilson Plans Will be Carried Out.

BY BURTON L. SMITH.
[EXCLUSIVE DISPATCH.]

SAN FRANCISCO, June 29.—The Democratic party today pinned its faith to a vehicle whose motive power is the wailing cry of the war-worn nations of the world. In the next breath they called for the women of the land to rally to their standard and become trained nurses to win back to health the sick nations of Europe.

If anybody has hoped that the Wilson party was to go on record as favoring legislation to apply to the labor problem, the Irish question, the wet and dry issue, the high cost of living, or any other thing, the speech of the permanent chairman at today's session certainly banished hope.

The League of Nations, and what is more the Wilson League of Nations, is very apt to be the one plank with a meaning in the platform which will be finally presented to the delegates. Every other issue possible to conceive will be treated only as it may apply to this particular hobby of the President.

By resolution of the convention, presented at the opportune time by the Steering Committee, which is representing the Washington administration, a telegram was sent to the Governor of Tennessee conveying the thanks of the delegates for his action in calling a special session of the Legislature to consider the woman suffrage amendment to the Federal Constitution.

WOMAN RESOLUTES.

And then arose the plaintive voice of the first woman delegate to talk from the floor of the convention. She presented a resolution calling for the next organization of the National Committee on a fifty-fifty basis, that is, one woman and one man from every State. This was going a little too far and much too fast to find favor among some of the delegates who were not quite prepared for such a display of gallantry. A gentleman from Georgia, not knowing that this particular resolution was a pet measure of Chairman Cummings of the National Committee, attempted to start opposition.

"Mr. Chairman," declared the southern gentleman, "I move you that this and all other resolutions go to the Resolutions Committee; the first thing you know there will be something sprung here that will tear a hole in the convention." The sentiment found favor among the delegates and for a minute his contention won by a vote of the convention. The adriot hand of Chairman Cummings was soon displayed, a reconsideration ordered, and the resolution went over. The next National Committee will be organized as per order and the next crop of Federal job hunters will be forced to find favor with the ladies.

LIKE A CARBON COPY.

Day by day, hour by hour, it becomes more apparent that the Wilson program will be carried out in detail. Sunday, when it became known that Senator Robinson of Arkansas was to be permanent chairman of the convention, it was noised about that he would get so far away from the adopted schedule as to recommend a series of planks for the platform which

(Continued on Second Page.)

IRISH OUT FOR FIGHT.

Members of Committee Flee.

Riot Call Turned in When Bourbon Resolutions Committee is Attacked.

Bryan Loses First Bout in Liquor Argument; Odd Bedfellows.

BY S. FRED HOGUE.
"Times" Staff Special Editorial Writer.
[EXCLUSIVE DISPATCH.]

SAN FRANCISCO, June 29.—Harmony as assertive as a sore thumb marked the second session of the Democratic National Convention today. But a riot call was turned in by the police lieutenant whose squad stood guard over the room where the Committee on Resolutions was in session.

For three hours a mob surged about the committee room on the fourth floor of the Coliseum Building, shortly after noon the police were compelled to interfere. The members of the committee fled for safety to the convention hall on the first floor.

"Friends of Irish Freedom" pursued them with the agility of hounds chasing coyotes.

Today they found sanctuary in the big convention hall. But whither shall they flee when the Irish brigade projects its plank for Irish freedom into the big tent Thursday? Don't be surprised if Gov. Stephens is called upon to mobilize the State militia.

IRISH FIGHTING MAD.

Today the torpedoes exploded in the rooms of the committee on platform and resolution. Thursday they will be pumped right into the convention. Procrastinating will not help the Administration forces. For the repressed opposition is boiling and seething. I look for it to explode with a shock that will blow the whole Democratic party out of the water.

There was nothing but routine in the convention. It isn't worth wasting space upon, for the delegates were only marking time. But the committee sessions were as noisy as the violent ward of an insane asylum.

San Francisco is an Irish town. They control the city government and compose the whole of the police force, and San Francisco has gone Sinn Fein mad since De Valera arrived here two days ago.

INDIGNATION SHOWN.

There were at least 2000 vacant seats in the convention when Homer Cummings delivered the keynote speech yesterday. But the hall where De Valera spoke last night was filled to the ceiling and a mob of at least 5000 Irish sympathisers milled about the doors.

The Irish are fighting mad because neither Cummings nor Robinson referred to the Irish Republic in their keynote speeches. Words are inadequate to express their indignation. Their women have grown violent.

De Marset Lloyd, president of the Loyal Coalition, was assaulted by the Sinn Feiners when he left the committee room. He was beaten about the head and shoulders by a group of Sinn Feiners, who carried the Irish flag. The police saved him from serious injury.

LIQUOR BATTLE ON.

Carter Glass, chairman of the committee, has been compelled to go temporarily into seclusion to escape the importunities of the radical Irish element. Looks at this juncture as though there is going to be a regular Donnybrook fair staged in the convention hall when the platform comes up for discussion.

Second only to the Sinn Fein re-

(Continued on Second Page.)

PLATFORM COMMITTEE YIELDS TO DEMANDS OF BRYANITES; DISAGREES ON LEAGUE STAND

[BY A. P. NIGHT WIRE.]

SAN FRANCISCO, June 29.—The subcommittee of nine, making a preliminary draft of the Democratic platform, rejected tonight a proposal to include a wet plank. The deliberations and vote were in secret, but it was understood that the vote against a wet plank was at a ratio of 2 to 1.

After the Platform Committee had been in session for more than two hours it was still working on the language of a League of Nations plank.

It was understood that the committee was in disagreement as to procedure. Some members, led by Senator Walsh, felt that the views of each member of the full committee should be ascertained on important issues before the work of drafting the planks was taken up.

The opinion was expressed among some subcommittee members that the draft could not be completed before tomorrow night at the earliest and possibly not before Thursday morning.

Senator Walsh of Montana left the committee room just before midnight, bound for bed. Other members of the subcommittee were understood to have decided to remain in session throughout the night.

SAY BOOTLEGGER MAY HAVE SLAIN ELWELL.

[BY A. P. NIGHT WIRE.]

NEW YORK, June 29.—Federal agents today inquired at the district attorney's office concerning the theory issuing from there that Joseph B. Elwell, wealthy turfman and whist expert, murdered in his home here June 11, may have been killed by a "bootlegger" with whom he had fallen out over unpaid liquor bills.

The report was that Elwell had entered into a deal to take over a whisky consignment for $12,700.

SEVEN MINERS ARE GIVEN HERO MEDALS.

[BY A. P. NIGHT WIRE.]

WASHINGTON, June 29.—Award of hero medals to seven miners for rescuing fellow-workers, whose lives were endangered by mine accidents during the last three years, was announced today by the Joseph A. Holmes safety organization, an organization created in memory of the first director of the bureau of mines and the humanitarian work started by him.

Three of those receiving medals gave their lives in attempting a rescue of companions and the medals will go to their nearest kin.

LATEST MORNING :: NEWS ::

Rioting in Belfast

LONDON, June 30. — Rioting has occurred in Belfast, according to the Daily Sketch. Thirteen grocery stores were attacked. The police prevented serious damage to property, but the head constable was struck by a stone and severely injured. Several other policemen were slightly hurt.

League Meets July 27

SAN SEBASTIAN (Spain) June 29.—The municipality of San Sebastian has received official notice that a meeting of the executive council of the League of Nations will be held here July 27 in one of the halls of the provincial council chamber. King Alfonso intends to be present at the meetings. Some of the sessions will be open to the public.

Fatal Auto Collision

FRESNO, June 30. — One man was killed and a young boy fatally injured last night west of Riverdale when an automobile and a motorcycle crashed in a head-on collision. The dead man has not been identified, although he is believed to be a resident of this city. He was riding the motorcycle. The youth, who is lying at a local sanatorium at the point of death, is Howard Milnes, 10-year-old son of Alan Milnes, Riverdale rancher. The boy was riding with his older brother in a truck at the time of the collision, and was thrown from the auto, striking the ground on his head.

Mustapha Kemal Leads

CONSTANTINOPLE, June 28.—Mustapha Kemal Pasha personally is in general command of the military movements against the Greeks. He is conferring with leaders who are opposing the Greek movement toward Pandorma. Ismet Bey, the Nationalist chief of staff and a bosom friend of Enver Pasha, is commanding the entire Smyrna front. The Nationalists apparently have been much confused by the rapidity of the Greek attack. There are many indications that the Nationalists are concentrating preparatory to a big stand after getting the Greeks scattered over long lines of communication.

McADOO STILL BETTING FAVORITE.

[EXCLUSIVE DISPATCH.]

NEW YORK, June 29.—William G. McAdoo continued today to be the favorite in the betting in the financial district. Shortly after the market opened odds of 9 to 5 against his chances were offered, but this shortened to even money along toward this afternoon.

Cox lost in popularity today, with odds placed at 3 to 1, against 2½ to 1 Monday and 2 to 1 Saturday. Gov. Smith gained, with odds of 2 to 1, against 2½ to 1 Monday and 3 to 1 during the week. Vice-President Marshall was held in 3½ to 1 today.

Blasts in Democratic Committee Will be Repeated in Convention.

IRISH FRIENDS FIGHTING MAD.

Police Interfere in Raid on Resolutions Committee.

Radical Elements Drive Carter Glass to Cover.

Arguments Over Liquor Second in Fierceness.

(Continued from First Page.)

volt was the fight in the committee over the Eighteenth Amendment. Bryan received an invitation to repeat outside certain remarks he made about Theodore Bell, who represented the California Grape Growers' Association, but Bryan was careful not to accept. Bryan can sling mud when the occasion requires, but fists, and brick-bats are not in his line.

He is as sore as an ulcerated tooth because he was not named on the subcommittee to draft platform planks. The administration controls the Platform Committee, and its first act was to steam-roll Bryan. The humiliation has cut deep. He is now ready to use any weapon to bust up the whole convention. I predict that he will go over to the Prohibition party after the convention is over, unless he succeeds in breaking the administration slate.

BRYAN VS. BELL.

Tensely dramatic was the encounter between Bryan and Bell. In 1908 Bell was the keynote speaker at the Denver convention that nominated Bryan. But when Bell appeared before the Platform Committee this morning, Bryan gave him a vindictive glare and asked in his fiercest tones:

"Whom does the gentleman represent?"

"I represent the California Grape Growers' Association," replied Bell in equally hostile tones.

"I am fighting the damnable traffic you represent," declared Bryan in pompous tones. "How much do you receive for appearing for it here?"

Bell took the blow without wincing and responded in icy tones: "I ask the gentleman whether he is now, or has been in the pay of the Anti-Saloon League."

"I am not, nor have I ever been," snapped back Bryan.

Bell continued: "Not a nickel?"

This time Bryan faltered. "I did receive compensation for some speeches I delivered for the Anti-Saloon League last year," he said. "but that was all."

Bryan started to tell how long he has worked for the cause of prohibition without pay, but he was cut short, as Bell had the floor.

This encounter sent Bryan into the wet-and-dry fight with a bad start. Carter Glass took the side of Bell and it soon became apparent that Bryan and the bone drys are up against a combination of administration and wet forces.

The President doesn't want any reference to the Eighteenth Amendment in the platform. Finding they could not insert a wet plank, the liberals are supporting the administration.

BOOM DOHENY FOR VICE-PRESIDENCY.

[ST A. P. NIGHT WIRE.]

SAN FRANCISCO, June 29.—A new contender for Democratic Vice-Presidential honors entered the field today in the person of E. L. Doheny of California, oil operator. Friends of Franklin K. Lane, former Secretary of the Interior, now associated with Mr. Doheny's oil interests, began a campaign for Doheny's selection, and Isadore Dockweiler, Democratic national committeeman from California, was connected with the movement.

PALMER LEADS AS COX FAILS

McAdoo Support Held Under Cover, Says Hogue.

Democratic Program is Crude and Apparent.

Union Labor Leaders File Their Demands.

BY S. FRED HOGUE,
"Times" Staff Special Editorial Writer.

[EXCLUSIVE DISPATCH.]

SAN FRANCISCO, June 29.—Palmer is leading in the number of pledged or promised delegates; Cox is falling back. The Cabinet triumvirate is fighting to keep the McAdoo support under cover until the fourth ballot.

Tomorrow the nominating speeches will be made. Thursday the platform will be presented for adoption. Friday the balloting for President will begin. This program is crude. It is too obvious that the administration doesn't want the oratory to have any effect on the delegates.

McAdoo doesn't want to have any nominating speeches in his behalf. In order that the other candidates shall obtain no advantage, the platform fights have been interjected between the speeches and the balloting.

So far it has been a bush-league convention, with more errors than hits. I have told in another article how the members of the Committee on Resolutions were chased from their committee rooms. The Wilson forces are about as efficient in running a convention as they have been in running the government.

I saw Boss Murphy of Tammany for a few minutes this afternoon. There is a glitter of triumph in the Tiger's eye that sends chills down the backs of the Senate triumvirate. It may yet be good hunting of the Tiger before Saturday.

Some one has said, "When you miss the horse's mane do not try to grab him by the tail." My impression of the second day of the convention brings to my mind a picture of three Cabinet officers clinging to the tail of a mule.

PALMER FORCES WIN.

They missed his mane when they permitted the Committee on Resolutions to be mobbed today. If they escape his hoofs they will be the most fortunate of all men and women born. I'm betting my pile on the Mule.

There is nothing to report as far as the second keynote speech is concerned. It was only a rather lame repetition of the first.

The Palmer forces scored a distinct victory when Senator Robinson of Arkansas was made permanent chairman. He was one of the original Palmer men. A showdown came Saturday night when the Palmer men delivered the ultimatum, "Robinson or fight." Robinson won, and he is still for Palmer.

Looks as though the railroad brotherhoods and the American Federation of Labor had spilled some of the beans for McAdoo. Monday every delegate in the convention received an ultimatum from the brotherhoods and the Gompers crowd that they would bolt the ticket if Palmer was nominated.

CANDIDACY ELEVATED.

Replying to this ultimatum the Palmer boosters are featuring a recent declaration made by Senator Underwood on the floor of the Senate when the Attorney-General was attacked:

"His enemies are his country's enemies." That slogan has made the hit of the session with the delegates. It typifies all that the Attorney-General has done to protect American institutions from the assaults of radicalism.

Some of the Most Prominent Women at the Convention.

[Photo by Keystone View Company of New York.]

Personalities that Are Being Felt in the Big Bourbon Quadrennial.

(1) Mrs. George Bass, chairman Women's Bureau; (2) Miss Mary E. Foy, Los Angeles delegate-at-large; (3) Mrs. Usher Carson, Oklahoma delegate; (4) Miss Elizabeth Marbury, New York delegate-at-large; (5) Mrs. Bessie M. Richards, Oregon delegate; (6) Mrs. Kate S. Morrow, Missouri delegate; (7) Mrs. D. A. McDougal, Oklahoma delegate-at-large; (8) Mrs. Pattie Ruffner Jacobs, Alabama Executive Committee; (9) Mrs. Kellog Fairbanks, Illinois Executive Committee; (10) Mrs. John Sherwin Crosby, New York delegate; (11) Mrs. Peter Olsson, Minnesota delegate-at-large; (12) Mrs. Maude Murray Miller, Ohio; (13) Mrs. Frank B. Lucas, Oklahoma delegate; (14) Miss Caroline Runtz Rees, Connecticut Executive Committee.

BRYAN, MARSHALING A RETINUE OF BISHOPS AND STATISTICIANS, HURLS DEFI TO WETS.

BY EYEWITNESS.

[EXCLUSIVE DISPATCH.]

SAN FRANCISCO, June 29.—"I would like to ask you whom you came here to represent?" said former Congressman Theodore A. Bell of San Francisco, turning to Mr. Bryan at this morning's session of the Committee on Resolutions.

With a resounding bark that made Bell vibrate, Bryan replied:

"I came here as a Democrat. I came as a defender of the homes of this land and the children of this land whom your traffic would slay. I want you to be just as open as we are. If you are here for pay you ought to tell them you are here as an attorney."

Bryan settled himself together physically in the manner of a lion that has made the spring and is satisfied with the distance covered. He also allowed silence, copious and tense, to settle upon the big committee-room, which was crowded to the window ledges.

Mr. Bell broke it by not unguilefully acknowledging that he had come to represent the California Grape Growers' Association, of which his father was a member, and he did not propose to have Bryan and his associates put his father in the criminal classes.

JOY IN GOOD FIGHT.

Bourke Cockran, who had been resting his chin upon his cane, looked up relishingly, his old eyes brightening with an Irishman's joy in a good fight.

Bell continued: "I would also like to ask, do you get a salary from the Anti-Saloon League?"

Not moving a muscle save those required for the delivery of the words, Bryan replied:

"None whatever, not a nickel."

"Not a nickel?" interjected Mr. Bell in a tone meant to admonish.

"For a period of four months," continued Mr. Bryan, so rapidly that Mr. Bell's interruption was lost save to the near-by listeners, "I received compensation for specific speeches. But for nine years I fought at my own cost the damnable traffic you represent."

Senator Carter Glass, wishful that all, including himself, should be handled with care, rapped for order, and in a soft and southerly drawl from the side of his mouth, deprecated intemperate speech.

Bell, who went to the Fifty-eighth Congress from the Second California District was the Democratic nominee for Governor of California in 1906 and 1910 and was temporary chairman of the Democratic National Convention at Denver in 1908, subsided into his chair, rather pink about the ears, and Bryan resumed whispered, but emphatic conference with his retinue of bishops, statisticians and petition bearers.

All the morning Mr. Bryan was in fine fighting form, taking capacious bites out of everybody from the faltering Congressman Adolph Sabath of Chicago, to Senator Glass, chairman of the Resolutions Committee.

"Do you," asked the Congressman who is not expedious in parliamentary rough and tumble, "Do you —or— do you want to enforce —or— this impossible—of—enforcement Volstead law?"

BRYAN SHOOTS BACK.

Bryan, dispensing with "sir's" shot back: "We will favor enforcement instead of demoralisation."

Congressman Sabath resumed a sitting posture.

Another speaker got his head up long enough to ask whether Mr. Bryan proposed to indorse the Volstead Act in the Democratic platform.

Accurately measuring the distance, Bryan shied at the head this sentence: "We propose to indorse this law and not to run from it."

The head disappeared. He em-

His Famous Dry Smile.

ployed short sentences heavily ballasted. While he was announcing one of his dignitaries as representing such and such interests the question reached his ears: "Who do you represent?"

"I shall not speak now," he said. "I will speak later when the time is not so short, but I will say now that I represent 20,000,000 church members in the United States."

There was no more heckling along those lines.

The swift exchange of warm words between Mr. Bryan and Senator Glass grew out of the Senator's not very well-concealed disposition to take the proceedings over which he presided as merely an opportunity for zealots to blow off steam.

Concerning the allotment of time to their speakers, Bryan, addressing the chair and speaking with a manly solicitude for fair play that in anybody else would have seem sanctimonious, said: "The arrangement now proposed does not seem fair to the other side."

He paused, a look of honest solicitude in his big face—any way it seemed honest and the face was shining with the joy of conflict.

Senator Glass, obviously intending to take the bounce out of the Commoner, replied dryly, "If they're satisfied, Mr. Bryan, I wouldn't worry."

NEAR EDGE OF CRATER.

Bryan bore that—for the moment —but the Senator was skipping gearer to the edge of the crater than he thought.

"But they're not satisfied," said Chief Shining Face.

The Senator, almost giggling—if Senators ever giggle—then stepped over the edge by remarking with a condescension lightly touched with merriment: "It appears to the chair that as neither side proposes to reopen this liquor question as settled by Federal amendment, then nobody wants to talk on the question."

The crater opened and the roar was released.

In a voice that does not require to be raised to a shout in order to become terrific, Bryan said:

"This is no time for joking. We are here on a great question, and we propose to be heard. We will not be ruled out on a quibble."

The smile of facetiousness faded from the russet-apple features of Carter Glass and the apple turned very red.

The Senator's hot smiling, said:

"The chair was not quibbling. The chair resents the suggestion."

Though the chair was angry, the chair had manifestly felt the crash of some heavier force and did not like it.

The heavier force, meanwhile himself all in hand again—was rising to make a place for Mrs. Ellis A. Yost of the W.C.T.U. headquarters in Washington. He was smiling and nodding. He seemed oblivious of the chair.

Such is Bryan when he just begins to fight.

His next battle will be fought on a bigger stage—the floor of the convention. He promises it.

CANDIDATES ARE SLIGHTED.

(Continued from First Page.)

might detract from the League of Nations, and give a chance of nomination to some candidate that was not selected at the White House. But this has not proven true. Since his selection the Arkansas Senator has seen the light and his speech this afternoon was as near a recital from a carbon copy of the address which Chairman Cummings handed to the delegates yesterday as would be possible to construct.

FORGETS IRELAND.

Senator Robinson indulged in the popular pastime of criticising the platform adopted by the Republicans at Chicago. He made a strong plea for Armenia, but did not mention Ireland. He urged strong support for woman suffrage, but failed to say a word about the labor question, and finally he launched a personal attack on Warren G. Harding, quoting some things uttered by the Republican nominee which were not overly complimentary to Theodore Roosevelt. He digressed a little here, but was soon back on the same old track and confined his remarks entirely to the League and the "heart of the covenant." "Social justice" is the big thing here, and the fine part of it is none of the delegates know what it means, but they are for it because it sounds good and fits in with the movement to capture the ballots of the women voters.

DEBATE FORESTALLED.

The promised sensation of a debate on the floor when the Committee on Credentials reported was also stopped before it started. It was a well-known fact that the Georgia delegation in favor of Palmer was to be seated and no voice on the floor objected. It was also predicted that Senator "Jim" Reed of Missouri would be kicked out, thrown overboard, and otherwise abused, but it was said that no less a person than the great Commoner, William Jennings Bryan, would make an appeal in his behalf. But here again the roller worked and the Missouri Senator was sent to his political grave without a decent burial. No voice was raised in his behalf except a mild protest from Joseph B. Shannon, who was chosen to take his place. The defense made for the Senator was that he came from the strongest Democratic district in his State, but the funeral chimes started to ring when Hugo Asher, secretary of the Credentials Committee, retorted that he had been refused a seat on the floor of the convention because he was a "renegade Democrat."

The banishment of Reed, and the label pasted on his coffin, is now a matter of record to serve as a danger signal to other statesmen who may attempt to oppose the will of Wilson, and express in the Senate or elsewhere opinions which do not agree with the Chief Executive.

CANDIDATES SLIGHTED.

So much attention has been paid to just what might happen at the session of the Resolution Committee, and just what might, by mistake perhaps, get into the platform that not much attention has been paid today to the candidates. One or two little things have happened and the position of the three leaders may be changed a little, but in the main the situation remains the same.

The public indorsement of McAdoo by the railroad men given out last night has lost him some votes and in most instances this loss has added to the strength of Palmer. Cox still is a strong third with more votes in sight for Palmer tonight than for any other candidate.

Palmer's rapid gain over the week-end may also have something to do with the undoing of McAdoo. Friends of the President's son-in-law became frightened at the growing popularity of the Attorney-General and began to fire some of their biggest guns, which prudence prescribed should have been held behind and below the breastworks to be called into action at a more critical time. Efforts of these overzealous ones made it appear that the "Heir Apparent" might be nominated before the convention got into action and they begin producing badges, hat bands and other boosting material for their favorite.

TARGET OF ALL.

As the McAdoo boom grew the candidate was pushed more and more out into the open until he gained a lead position which had made him the target of all who are training in the race. Ed Geers, the greatest race horse driver who ever lived, said: "I never get away in the lead. It gets you nothing. You get the money for getting home, not getting away." And so it is here McAdoo may have made too good a get-away, and it is certain that what he has lost Palmer has gained. Palmer has the sympathy of the dry forces and the dry forces are in a majority.

The talk that the Cox crowd is in a position to deadlock the convention will not down, and while McAdoo and Palmer are fighting for the big vote on the first ballot, friends of the Ohio Governor gloat over the thought that neither can be nominated without their consent.

ORATORS TO BE SUPREME.

Interest will center tonight and tomorrow morning on the actions of the Resolutions Committee, which has hardly commenced its labors. When the convention opens tomorrow, the orators will have their day, and the various candidates will be presented to the convention. Nominating speeches will be limited to twenty and seconding addresses to five minutes. The time is short enough but the field is big and before the adjournment tomorrow night the delegates that stay until the end will hear the virtues sung of half the Democrats in public life.

It is probable that the Resolutions Committee will report Thursday and that the first ballot of the convention will be taken late Thursday afternoon or at the opening session Friday.

CONDITION OF GORGAS IS STILL CRITICAL.

[BY CABLE AND ASSOCIATED PRESS.]

LONDON, June 29.—The condition of Maj.-Gen. C. Gorgas, former Surgeon-General of the United States Army, continued critical tonight, although some improvement was noted during the day.

How to Get Rid of Your Rheumatism.

If it is chronic or muscular rheumatism all you need is to massage the affected parts with Chamberlain's Liniment. You are certain to be pleased with the relief which it affords.—[Advertisement.

EVERY MORNING IN THE YEAR. Los Angeles Times. The Times Building, First and Broadway.

$1.05 per Month { DELIVERED BY CARRIER. } Single Copies, Sunday, 10 Cents

By Mail, in Postal Zones 1 to 4, including California, Arizona, Nevada, $12.60; Monthly, $1.05. In Zone 5, including Colorado, Idaho, Montana, Oregon, Washington; Yearly, $16.80; Monthly $1.55. In Zones 6, 7 and 8, Mexico, Canada and Hawaii, Yearly, $18.00; Monthly, $1.50. POSTAGE

Entered as second class matter, December 4, 1891, at the Postoffice at Los Angeles, under the Act of March 3, 1879.

WEDNESDAY MORNING, JUNE 30, 1920. Vol. XXXIX.

SAYS WOMEN CAN PLAY POLITICS

Dorothy Dix Declares Sex is Putting Over McAdoo Boom. Quotes Mrs. Funk, Who is Engineering His Candidacy.

BY DOROTHY DIX.

[EXCLUSIVE DISPATCH.]

SAN FRANCISCO, June 29.—Do women know how to play politics? I'll say they do. In witness whereof observe the McAdoo boom that grows hour by hour like Jack's beanstalk until already it almost reaches the heaven of the Presidential nomination and which said boom is entirely nurtured and fostered by women.

Mrs. Antoinette Funk, young, pretty, brilliant, a successful lawyer and no mean politician is mothering it and acts as hostess in a sort of unofficial McAdoo headquarters where tea and sandwiches and McAdoo propaganda are served out to a never ending throng of women who struggle with as much real heart interest for McAdoo badges as they ever put into a fight over a marked-down sale of silk stockings.

And women can do something more than merely sympathize with a candidate in this convention and the subsequent election; keep that little fact kindly in mind the men politicians are not forgetting it.

Mrs. Funk talks with scorn about the alleged mystery that is supposed to surround the McAdoo boom.

"That's got to be a slogan of those against us," she says. "Mystery! Stuff and nonsense, there's no mystery about it unless there is something mysterious and inconceivable in a man really and actually letting the office seek him instead of his seeking the office and that's McAdoo's position. He's human, he's ambitious, he would like to be President just as any other man in the world would like that exalted office, but he is a poor man and he has heavy family responsibilities and he doesn't feel that he should jeopardize the fate of those dependent upon him by becoming a candidate for the office. If the nomination is handed him on a silver salver, that's another story, and, of course, he wouldn't refuse it.

"But the mystery theory still persists. When I was called before the Senate committee which was investigating the various campaign funds, Senator Kenyon said to me, 'There seems to be a great mystery about the McAdoo boom. I can't lay my finger on it nor its funds.'

"'It's because your hand isn't large enough,' I replied, 'the McAdoo boom is as big as the hearts of the common people from which it springs and only the hand of God is large enough to cover it. As for the campaign fund it is only $150 so perhaps that's too little for you to find.'

"Mystery also has been made of Mrs. McAdoo's attitude towards her husband's candidacy, but that is simply that of any loving wife whose whole desire is for her husband to realize his ambitions and get what he wants of life. Mrs. McAdoo is a highly sensitive and very retiring woman and she has felt every barb aimed at her father more keenly if possible than he has. She saw her mother die in the White House, she has no personal desire to be the first lady of the land, she knows its penalties as well as its pleasures.

"But when Mr. McAdoo was about permitting his name to be used in the convention he and his wife and little children, who have a little girl of 4 and a boy 6 months old, Mrs. McAdoo said to him: 'Don't refuse because of me and my children because I would our living if need be, for I had me educated to be self-supporting and I can take care of myself and babies any day.'

"Still another mystery is the McAdoo boom that the press and papers have had much to say about is the fact that there is no organization and no campaign fund, but if he is nominated he will have the most wonderful campaign fund that the world has ever seen. The spring into being over night and it will have all the money it needs, for it will all be voluntary contributions spontaneously from the hearts of the people.

"You remember that when McAdoo retired from the Senate he said he did so because he could not afford to hold office any longer. Well then upon thousands of people who literally that he was in need of money and for months it rained dollars, dozen secretaries to open the letters and send back the money to the people who loved him and believed in him had sent.

"This money was mostly in small bills, but sometimes there was a $10 with a pathetic letter stating that it was a contribution from a whole family of working people.

"'Its that foundation of love that we will tap if McAdoo is nominated and that will float him into the White House. He's going to be the working man's and women's and the children's candidate.'

Demands Figures for Sale

[ST A. P. NIGHT WIRE.]

CHICAGO, June 29.—The Chicago City Council today demanded that Congress to grant a bonus to veterans and commenced an inquiry into failure of the last Congress to act on compensation to ex-service men.

The Best Investment

Buy Aztec securities, which are now selling at a low price. Write for literature describing these securities. The Aztec Oil & Gas Co. is one of the largest producers in the Coalinga district. It has 7 wells producing 1,000 BBLS. of oil per day. It has 7 wells drilling and 3 rigs building. Write for literature to Aztec Oil & Gas Co., 1st Nat. Bank Bldg., Los Angeles.

straws

—they're bright and snappy —fairly alive with swagger style and radiant good looks.

You'll want one to "cover you with satisfaction" over the Fourth of July week-end.

Woolf & Bean

214 West Fifth —in the Alexandria

dl

Your Children This Summer

The Glendora Foothills School

The Bishop's School for Young Children

Rt. Rev. Joseph H. Johnson, President of Board.

SUMMER SESSION AT BALBOA BEACH

JULY 2 TO SEPTEMBER 11, 1920.

Manual Training, Swimming, Languages, Proper Handling of Boats, Expert Physical Care. Enrollment limited to thirty-five boys and girls from 4 to 14 years of age. For rates and reservations for both summer and winter sessions, apply to MRS. LEADORA WHITCOMB DALZELL, Principal, Glendora, Cal.

The Wiley B. Allen Co.

USE EXTREME CARE IN PIANO BUYING

Care in the selection of a piano is important. Know before you buy who makes and who guarantees the instrument you are considering, and, by all means, know the house of which you buy.

THE WELLINGTON PIANO

for nearly twenty years has been giving real satisfaction in countless homes, where economy in buying is an essential. It is so sturdily and yet so splendidly made and of such unusually excellent tone, that it bears our unqualified indorsement, and that means much. Very moderately priced. *Easy Payments.*

Your name here brings catalog.

Name.....

Address.....

416-418 SOUTH BROADWAY

PIANOS PLAYER MUSIC The Wiley B. Allen Co. TALKING MACHINES

MASON AND HAMLIN PIANOS

OTHER STORES: SAN FRANCISCO, OAKLAND, FRESNO, SAN DIEGO, SAN JOSE, SACRAMENTO, PORTLAND, ORE.

Los Angeles Times
The Times Building, First and Broadway
...MORNING, JUNE 30, 1920. Vol. XXXIX. No. ...

...OMEN CAN PLAY POLITICS

...Declares Sex is Putting Over McAdoo Boom ... Mrs. Funk, Who is Engineering His Candidacy.

BY DOROTHY DIX.

[EXCLUSIVE DISPATCH.]

...CO, June 29.—Do women know how to play politics? ... witness whereof observe the McAdoo boom which ... like Jack's beanstalk until already it almost ... presidential nomination and which said boom is ... fostered by women.

...Demands Bonus for Soldiers.

...The Best Investment.

...Wiley B. Allen Co.

EXTREME CARE IN PIANO BUYING

...in the selection of a piano is ...tant. Know before you buy ...makes and who guarantees the ...ment you are considering, and, ... means, know the house of ... you buy.

...WELLINGTON PIANO

...early twenty years has been ... real satisfaction in countless ..., where economy in buying is ...sential. It is so sturdily and ... splendidly made and of such ...ally excellent tone, that it ... our unqualified indorsement, ...hat means much. Very mod...y priced. *Easy Payments.*

Your name here brings catalog.

...416-418 SOUTH BROADWAY

Wiley B. Allen Co.
MASON AND HAMLIN PIANOS

...ilson Planning Renomination, Say Convention Leaders.

...CHCOCK SEES ...RNING IN TIDE

...Sentiment Now With ...resident and League.

...of Treaty Done Now, He Believes.

...Campaign to be One of Offensive.

[EXCLUSIVE DISPATCH.]

...NGTON, June 29.—The ... public sentiment has turned ... now begin to run strong for ... Wilson and the League of ... Senator Hitchcock of ... declared in a statement to... commenting upon the adminis... demonstration of strength ... San Francisco convention. ... leader of the fight for the ... treaty in the Senate, Senator ... sees the prospect of a ... of public feeling powerful ... to engulf those reactionaries ... responsible for the defeat ... treaty of peace.

... speech of Chairman Cum... was a masterly effort," said ... Hitchcock. "It settles ... what is to be the para... issue of this campaign even ... the platform is written. It ... that so far as the ... are concerned the cam... is to be an offensive and not ... one.

CHALLENGE TO BATTLE.

... a challenge to battle and ... more enthusiasm and con... in Democratic ranks. It ... strong appeal to the in... voter of the country who ... with compromise and ... that mark that start of ... Republican campaign at Chi...

... is another feature, how... which makes Mr. Cummings's ... an event in political history. ... the turn of the tide in ... sentiment. For many months ... prejudice and organized ... have sought to destroy Pres... Wilson as a political power. ... tide of public sentiment dur... months of his affliction has ... running against us, but it has ... its maximum and the turn ... hand."

...HT CONGESTION ...TS SHIPPING BOARD.

[BY A. P. NIGHT WIRE.]

...NGTON, June 29.—Freight ... and car shortage has ... the Shipping Board to go ... open market to obtain coal ... government merchant ma... was said today at the board's ...

... result is, officials said, that ... coal, which under contract ... purchased for $7 a ton is ... the Shipping Board as much ... a ton.

LONG :: AND :: SHORT :: OF :: IT.

Large and Small Packages of Leadership.

As Snapped at Convention.

Fred B. Lynch, delegate from Minnesota, who figured in yesterday's affairs from the platform. He's the big fellow, corn-fed. Carter Glass, Senator from Virginia, special emissary of the President. He's the little chap. He was chosen chairman of the Committee on Resolutions, probably the most important committee in the national convention.

MANY YARD WORKERS LAID OFF.

[EXCLUSIVE DISPATCH.]

PHILADELPHIA, June 28.—About 25 per cent of the civilian employees at the Philadelphia navy yard, League Island, will be laid off Wednesday owing to the failure of Congress to provide sufficient money for the continuance of their services.

A number of employees who will be discharged are women clerks who during the war were taken into the service as yeomanettes. Quite a number of these women were desirous of quitting their position after the war for the work they had been accustomed to previous to government employment, but were told they were needed and that they could remain in the service through the civil service. Many of those who accepted that proposition will be laid off Wednesday with little or no advance notice.

All told, there will be nearly 200 girl clerks laid off, with about one-third as many men clerks. Most of the men in the mechanical line are expected to find ready employment in the various other shipyards. At the present time there are about 9000 persons employed in the navy yard. The lay-off is expected to affect about 2500.

PENROSE GIVES CAMPAIGN VIEW

Senator Against Proposed "Front Porch" Methods.

Harding Cabinet Must be of Higher Grade, He Says.

Middle West Wants Only Facts to Decide Them.

[EXCLUSIVE DISPATCH.]

PHILADELPHIA, June 29.—A higher grade of quality, a greater degree of activity than has prevailed in the Wilson regime, and less departmental politics, will be needed for a Harding Cabinet, according to Senator Penrose.

The Senator discussed in detail today the plans for the Republican campaign and for a national administration at Washington. The conditions to be changed in the Harding Cabinet are indicated in this description by the Senator of the results of the Wilson Cabinet:

"Incredible extravagance has been indulged in. The wastefulness has been appalling."

Discussing the Harding Cabinet, Senator Penrose said: "Our needs in the next Cabinet will be very simple. They will be easily met. We want prompt and efficient action.

"Incredible extravagance has been indulged in. Let us clean up and start afresh. Of course, we will require a higher grade of ability, a greater degree of activity and less politics, in the departments, to mitigate the colossal and complicated machinery which has sprung up.

"WASTE APPALLING."

"The administration of the War Department will have to be put upon an absolutely new basis. Presided over by a man who is at heart a pacifist, it has been grossly mismanaged. The wastefulness has been appalling."

The interview was obtained as the result of questions submitted through the Senator's secretary, Leighton C. Taylor. Mr. Penrose, speaking as a member of the Executive Committee of Twenty-one, which body will manage the Harding campaign, declared himself as opposed to the proposed plan of having the Presidential nominee conduct his campaign from the "front porch" of his home in Ohio, the plan followed by the late President McKinley. Senator Penrose's interview was regarded as politically important, as the Senator is believed to be voicing the views of the Senatorial group who were the principal backers of the Harding candidacy. These views, it is thought, will be influential in shaping the Harding campaign.

"What do you think of the front-porch campaign?" the Senator was asked. "Is not Senator Harding the kind of man who would win more votes by meeting people face to face over the country?"

THING OF THE PAST.

"The so-called front-porch campaign systematically carried out largely is a thing of the past," was the answer. "With modern methods of transportation and travel and progressive political ideals among the people have changed their attitude in this respect.

"I have no doubt Senator Harding, so far as it is fair to appeal to him, will be glad to travel throughout the country, meeting the people face to face. In the past he has demonstrated his ability as an able campaigner on the stump."

"Do you think the statement that the Western States are apathetic of the results of the Republican convention is a true reflection of the situation?"

"I believe the middle western country is sound at the core. When the issues shall be properly presented and the facts duly submitted I have not the slightest doubt that this section will be carried along with the general Republican tidal wave which I am certain will sweep the country in November."

"What is your thought as to the kind of campaign needed to stir up the West?"

"I am convinced as the years go by," the Senator replied, "that the only kind of campaign will be that which will be an appeal to their reason and conscience. In the old days a torchlight parade might have been effective. Now, however, the people demand cold facts and strong reasoning."

RICHARD H. LAY.

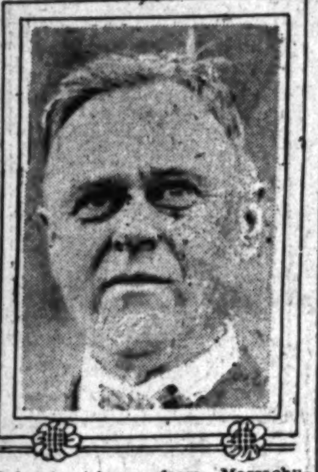

Delegate-at-large from Massachusetts, a former candidate for Governor of the Bay State.

HARDING STRONG THROUGH EAST

(Continued from First Page.)

folks, they have almost invariably expressed their satisfaction.

I have found this to be the state of mind of even the most extravagantly radical union men. They have had enough of cloistered executives. Mr. Gompers will fail in his threat to turn the votes of organized labor against the Republican party this fall. My investigations convince me that the Democrats are going to be murdered by the votes of men who work with their hands.

NO BETTER OFF.

In spite of the enormous increase in wages, most of the workmen are no better off than they were before the war with smaller wages.

They realize that a terrible winter—no doubt one of the most terrible in the history of the United States—is only a few months away. There is a disposition to lay it to the door of the Wilson administration on account of the bungling mishandling of the railroad situation.

They remember the days of one Democratic administration after another as days of disturbance. They remember the days of McKinley as fat, peaceful days. And there is no doubt that Mr. Harding's resemblance to Mr. McKinley has had a far-reaching effect.

Mr. Wilson seems to be personally, almost ferociously, unpopular here in the East. There is, strange to say, a great deal of resentment against Mrs. Wilson. The royal tour of this couple through Europe at the time of the Peace Conference seemed to have a bad political effect.

CLOISTERED SICK MAN.

Ever since his illness, and for a long time before that, there has been at the White House an organized barrier to keep from the President all papers which mentioned him unfavorably.

Lately the feeling against him has risen so high that the administration has now begun to shovel out propaganda at a furious rate to show that the President is not a tyrant; but a respectable married man who likes to watch Bill Hart in the movies, and has other human instincts.

The general opinion here is that the President never had a very determined intention of running for a third term; but that he was stung into a fighting mood by the attitude of his party to ignore him as a doddering old invalid who no longer counted except as a means of keeping Admiral Grayson busy. Hence his whipping mile-long interview to Louis Seibold of the World.

Whatever McAdoo says about it, his New York friends all think that his refusal to become a candidate was a cold bluff. On the very day that he sent forth his declination he also dispatched a confidential agent to San Francisco to see if things could be lined up for him.

REPUBLICANS STRONG.

The attempt of the opponents of Harding to prejudice people against the Republican platform has resulted in nothing. I find that the platform is generally regarded as being a simple pledge on the part of the G.O.P. to deal with problems as they come up in the old Republican way.

In other words that the bridges will be properly and skillfully crossed when we get there. It is a plain bid for confidence on the past record of the party.

I had a letter the other day from the editor of a well-known Iowa paper.

"At first we felt a little disappointed," he said, "because we were red hot for Lowden. We realize now that it would have been difficult to elect him on account of the campaign funds scandal. Every day we feel better about Harding. We have had enough of brilliant men and profound theorists in the White House. What we want is a sane, practical man who will think it over and go slowly."

And, he added, Iowa will roll up a tremendous majority for Harding.

WILL ASK FINANCIAL AID FOR MEXICANS.

[BY A. P. NIGHT WIRE.]

CHICAGO, June 29.—Financial aid for Mexico and the establishment of trade connections with Chicago and the Middle West will be sought in a visit soon to be made by Salvador Alvarado, Secretary of the Mexican Treasury, it was announced today by Manuel Carpio, representative of a Mexico City newspaper.

Mr. Carpio held informal conferences with several leading Chicago bankers and business men today and he said that they expressed a willingness to discuss proposals with Secretary Alvarado, who is expected here within the next three weeks.

JOHNSON, CARVELL & MURPHY
SELLING AGENTS
612 EAST THIRD STREET
LOS ANGELES, CAL.
TELEPHONES: BROADWAY 1122—HOME 12050

WINDSOR SQUARE HOME
...IRVING BOULEVARD — 10 ROOMS—4 BATHS
OPEN FOR INSPECTION

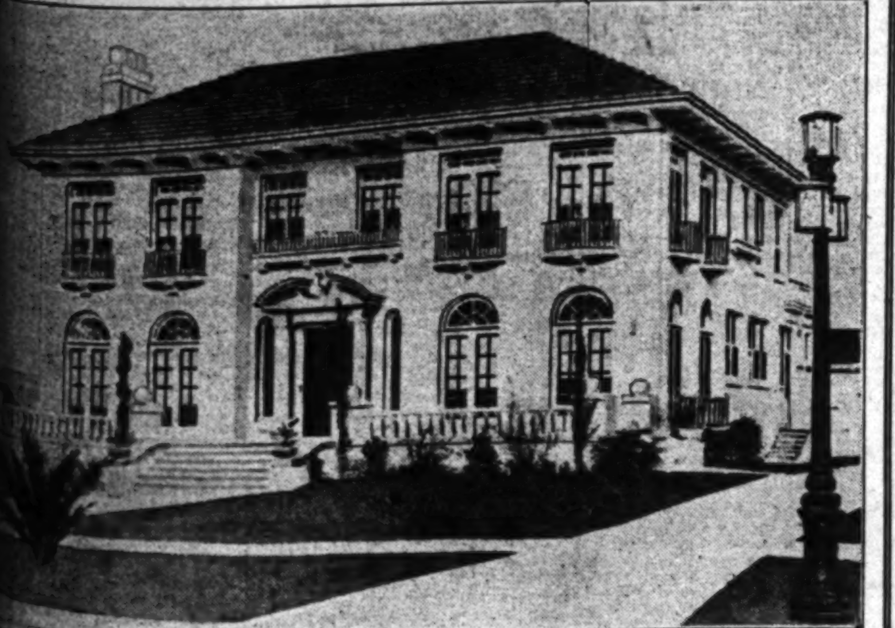

A Very High Class Home and a Very Attractive Price

...KELLS & GRANT Wilshire Blvd. at Western
56302 Wilshire 2661 56385

"Call for Philip Morris"
BOND STREET CIGARETTES
Cork Tips—Plain Ends.
BY SPECIAL APPOINTMENT TO THE LATE KING EDWARD VII

DINE and DANCE
in the
OPEN AIR
MARCELL TERRACE
Dinner, $2.50

Harry McDonald's
Jazzopation
Orchestra

Who says the Duo-Art Reproducing Piano is the Best?

Steinway & Sons do.

They have chosen the Duo-Art as the one and only reproducing action which they were willing to combine with their great piano and offer to the public bearing the Steinway name.

The World's Greatest Artists do.

The following great pianists make records of their playing exclusively for the Duo-Art. Many rolls bearing their names and used by other makers are mere makeshifts and have not been played by these artists for those particular instruments. They play only for the Duo-Art:

Baldwin (Cone), Carolyn	Hofmann, Josef
Bauer, Harold	Hughes, Edwin
Berumen, Ernesto	Hutcheson, Ernest
Bogulawski, Moissaye	Jonas, Alberto
Brard, Magdeleine	Lambert, Alexander
Byrd, Winifred	Leginska, Ethel
Cortot, Alfred	Madriguera, Paquita
Cottlow, Augusta	Novaes, Guiomar
Davies, Reuben H.	Paderewski, Ignace
Denton, Oliver	Powell, John
Ebell, Hans	Prokofieff, Serge
Friedheim, Arthur	Reuter, Rudolph
Gabrilowitsch, Ossip	Rubinstein, Arthur
Ganz, Rudolph	Schmitz, E. Robert
Gebhard, Heinrich	Shattuck, Arthur
Giorni, Aurelio	Spencer, Eleanor
Grainger, Percy	Sternberg, Von C.
Henry, Harold	Sturo, Rose and Ottilie

Many people are of the opinion that the Duo-Art can be obtained only in the grand models. This marvelous instrument is made also in upright styles, priced from $920 up. The instruments of moderate price embody identically the same wonderful Duo-Art player action as is contained in the Steinway models. The Duo-Art is made also in the Steck, Wheelock, Stroud and famous Weber Pianos.

Liberal monthly terms arranged when desired.

Geo. J. Birkel Co.
"The Steinway House"
446-448 South Broadway
Victor Victrolas—Columbia Grafonolas—The Vocalion—The Blue Bird

Wholesale

BETTER HOMES FOR LESS
ON PAY LIKE RENT TERMS
Price $4750 Up to $11,950

Our wholesale buying of materials through our own big lumber yard enables us to build a modern home at least possible cost and sell it on easiest terms. Our building program calls for a completed home every day in the month.

Choice lots, only $750 up to $2250. Sold on Easy Payment Plan

Call at Main Office or Branch Sales Offices

Courteous salesmen will be pleased to advise you and aid you in the selection of your home.

HOMES — LOS ANGELES INVESTMENT CO.
OWNERS AND BUILDERS
SECOND FLOOR, INVESTMENT BUILDING
60127 BROADWAY AT EIGHTH MAIN 5647

BRANCH OFFICES
Angeles Vista Heights Tract Office: West 48th at Mesa Drive. Tel. 79394.
College Tract Office: West 48th at Second Ave. Ver. 688.
Rodgers Park Tract Office: Vermont at Florence Ave. Ver. 961.

Dinner Dansant
EVENINGS FROM 6:30 UNTIL 12:30 P.M.

ENTERTAINMENT UNUSUAL
By
TULLY SISTERS' ORCHESTRA
DIRECT FROM NEW YORK
DURING LUNCHEON DE LUXE

Our Buffet Lunch, hot and cold, consists of over twenty-nine delicious bits of wonderfully cooked specialties.
The large dining-rooms and cosy booths are the coolest in the city, assuring comfort to our guests.

MARCHETTI-ROMA
616 So. Hill
FOR RESERVATIONS, PHONE BDWY. 80
Banquets, Dinner Parties, Luncheons—Our Specialties

The Times Free Information Bureau
619 South Spring Street

THE TIMES FREE INFORMATION AND RESORT BUREAU is for the accommodation and benefit of persons seeking interesting routes of travel, desirable hotels and rest, recreation and recuperation at the seashore or in the mountains.

Patrons are furnished by competent attendants and by correspondence to the general public regarding rates and attractions of railroad and steamship lines, hotels and pleasure and health resorts. Descriptive circulars and transportation literature are kept on hand for inspection and distribution. This service is absolutely free. Literature may also be obtained at the New Times Building, Broadway at First street.

PERSONS CONTEMPLATING VISITING LOS ANGELES ARE PRIVILEGED TO HAVE THEIR MAIL ADDRESSED TO THE BUREAU.

Resorts

HOTEL ST. CATHERINE
AVALON, CATALINA ISLAND
On ocean front and Avalon board walk.

STEAMER SCHEDULE

	S.S. Avalon Daily	S.S. Cabrillo Daily Ex. Sun.
Lv. L.A.	9:00 a.m.	2:00 p.m.
Lv. Wil.	10:00 a.m.	3:45 p.m.
Ar. Avalon	12:15 p.m.	6:00 p.m.
Lv. Avalon	4:00 p.m.	8:00 a.m.
Ar. Wil.	6:15 p.m.	10:15 a.m.
Ar. L.A.	7:15 p.m.	11:00 a.m.

Wil. Trans. Co. reserves right to change this schedule without notice.

An ideal seaside home — healthful, restful, homelike. American plan.

SANTA CATALINA TICKET OFFICE 6TH & MAIN STS. PAC. ELEC. BLDG.

ARLINGTON HOTEL
SANTA BARBARA

An absolutely Fireproof Hotel—All Outside Rooms, affording plenty of light and air—Headquarters for Tourists from all parts of the world. (Private lavatory attached to every room.) Ideal climate the year round. Automobile road is now perfect, 2½ hours' run, Los Angeles to Santa Barbara. Unexcelled facilities for care of automobiles in hotel grounds.

E. P. DUNN, Lessee.

The Most Attractive and Sportiest Golf Links in California

BRENT'S MOUNTAIN CRAGS
100 Minutes from Broadway. Arrange to spend a week-end or your vacation at the delightful resort on the Malibu.

"SWIMMING POOL NOW COMPLETED"
Bathe in Cool Mountain Water.

Dance pavilion. Bowling. Billiards. Fishing. Restaurant. Picnic grounds. Everything arranged for your happiness. Downtown office for reservations and information, 720 S. MAIN ST. Phone 10464 or Main 7730.

CAMP CURRY-YOSEMITE

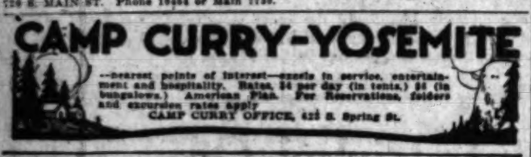

—nearest points of interest—equals in service, entertainment and hospitality. Rates, $4 per day (in tents.) $5 (in bungalows.) American Plan. For Reservations, folders and excursion rates apply
CAMP CURRY OFFICE, 423 S. Spring St.

SOBOBA HOT SPRINGS
SAN JACINTO, CALIFORNIA
All Modern Conveniences.
ALTHOUSE BROTHERS., PROPS.
THOROUGHLY MODERN.
WATERS OF UNEXCELLED CURATIVE PROPERTIES.
FOR FULL INFORMATION CALL SOUTH 5967.

MT. WILSON ELEVATION 6000 Feet
Three hours from heart of city to summit. Hotel and bungalows. Strain's Camp, housekeeping tents, reasonable rates, wonderful scenery on mountain auto road. Open to public for private machines. Daily stages leaving Los Angeles Union-Bus Station at 8 a.m.; Pasadena, 56 E. Colorado, 10 a.m. For reservation phone Fair Oaks 24-F-2; Peck-Judah, Main 1789.
W. E. CORY, Manager.

SAN LUIS HOT SULPHUR SPRINGS
Under new management. Rates $18 to $35 per week, American plan. The most ideal resort for pleasure, health and recreation. A mountain and seaside resort in one. Situated half-way between Los Angeles and San Francisco, one-quarter mile off Coast Highway. Natural Hot Sulphur Springs, guaranteed, to cure rheumatism, kidney, liver and stomach ailments. Tub, plunge and surf bathing. Excellent trout, bass and sea fishing and hunting. Dancing, boating, riding, mountain trails, tennis. Excellent meals and accommodations. Phone 765-J-2. Write or wire at our expense for reservation. Round trip on S.P.R.R., $12.85. Reduced rate on Pickwick Stage.
WALTER F. RAU, Owner, San Luis Obispo, Cal.

HUNTINGTON LAKE LODGE
California's Newest Mountain Resort. Excellent Trout Fishing, Boating, Saddle Horses, Beautiful Trails. Illustrated folders, rates, etc. Address C. A. Babb, Manager, Huntington Lake, Cal., or Pinney Information, 345 Mr. Foster" Travel Information, Peck-Judah Co.

BRENT'S MOUNTAIN CRAGS
37 miles from Broadway. The most picturesque and convenient resort in the Santa Monica Mountains. Dancing, fishing, hunting, billiards, bowling. Cottage and tent houses for rent. Camping grounds. Make reservations now. Downtown office, Brent's, 720 South Main Street. Phones, 10464, Main 7730.

TO LET—COMPLETELY FURNISHED, MY BEAUTIFULLY LOCATED MOUNTAIN home on snow-fed San Antonio stream, two minutes' ride from Camp Baldy, elevation 4600 feet, a two-hour delightful spin by foothill boulevard to front door. Contains four luxurious double beds; imposing fireplace; two dining tables; absolutely complete equipment for cooking and living for eight persons. Price complete, per week, $25. References required. Telephone CHARLES E. BENT, Owner, Res. 31222; Office 46201.

HIT THE BULL'S EYE! GET A PIE!!
A cherry pie will be given all lucky contestants in a unique contest held at Oakglen Lodge via Yucaipa. See Peck-Judah Information Bureau.

CAMP BONITA
On East Fork San Gabriel River. Boarding and stone cabins and tents for housekeeping. Fine fishing. Daily stage from Azusa. Make reservations at Peck-Judah, 423 S. Spring.

WATCH
The Oakglen Lodge Sunday Advertisement
Contrast the expression of the prospective guest with that of the "Old-Timer."
Then Write Yucaipa or See Peck-Judah Co.

Low Rates and every comfort at Ye Alpine Tavern Mt. Lowe 2 hrs. from Los Angeles by Pacific Electric

BEVERLY HILLS HOTEL and BUNGALOWS
WHERE COOL TEMPERED SEA BREEZES BLOW
—A Paradise for the lover of sports in the out-o'-doors. Phone 69304 for accommodations.

SEVEN OAKS
In a land of flowing mountain streams and green meadows. Phone or address Manager Seven Oaks, Redlands, Cal.

VENICE BIG CARNIVAL JULY 3rd, 4th and 5th

CATALINA MARINE BAND CONCERTS
AFTERNOONS AND EVENINGS
Daily, at Avalon, Catalina Island

ARBAVILLA
Sierra Madre, California. Unusual mountain rest house. Superior home cooking; special diet; Jersey milk; no tubercular cases. Near mountain trails and swimming pool. $25.00 per week. Phone Green 124.

YOSEMITE NATIONAL PARK
INFORMATION AND RESERVATIONS
517 SO. SPRING ST., LOS ANGELES. PHONE 11009.

STORAGE, MOVING AND FREIGHT FORWARDING

COLYEAR'S FIREPROOF STORAGE
Phone 60577 415 S. SAN PEDRO ST. Main 3117
STORE YOUR FURNITURE IN
Private Locked Rooms $1.50 Per Month
MOVING, PACKING, SHIPPING

CONSIDER PLANK ON RECLAMATION

Dockweiler Submits Resolution to Committee.

Covers Project to Develop Colorado River.

Doheny Declares Gist Will Get Into Platform.

BY S. FRED HOGUE,
"Times" Editorial Staff Writer.

[EXCLUSIVE DISPATCH.]

SAN FRANCISCO, June 29.—Conservation of water power and the reclamation of 2,000,000 acres of fertile land in the great southwest, are embodied in one of the most important and constructive planks under consideration by the committee on resolutions.

Apparently, the Colorado River and the great basin through which it flows are finally to receive the consideration from the Federal government that their importance to the future development of the West justifies.

Isidore Dockweiler, National Committeeman from California, introduced tonight the Colorado River resolution. It has the support of every member of the resolutions committee from a western State, including Franklyn K. Lane and William J. Bryan.

The text of the resolution as submitted is as follows:

"We are deeply concerned with the many problems affecting the use and control of our streams. The nation must deal with these questions in a definite and conclusive way, if our running waters are to be wisely used for the reclamation of our arid lands, the generation of electric power and the protection of our farms and cities against floods. In no other way can so much wealth of the nature most needed by our country be created and conserved than by constructive action which will harness our streams in our country's service.

"To this policy we pledge ourselves, holding it foremost in our constructive program for the creation of useful wealth. With special sympathy, we regard the problems and possibilities of the Colorado River; under control it would no longer annually menace with destruction one of the most productive sections of the southwest, but instead, add power to the resources of five great States, equal to that used now in the operation of all their railroads and make fertile 2,000,000 acres of potentially rich land, largely unoccupied public land, and great in possibilities of service to our soldiers who so well served us."

While special sympathy is expressed for the great Colorado River project, the resolution is broad enough to cover all problems affecting the use and control of the great water courses of the nation. E. L. Doheny, member of the resolutions committee for California, expressed the opinion tonight that the gist of the resolution would be included in the Democratic platform. He said that no opposition had been voiced against it.

But for the fact that the President is trying to limit the platform to a single plank, the resolution would be certain of adoption.

Steamships

TRAVEL BY STEAMSHIP ADMIRAL LINE
Berth and Meals included in all fares.
S. S. GOVERNOR
Sails Sunday, July 4, for
SAN FRANCISCO
SEATTLE, TACOMA, VICTORIA.
And All Pacific Northwest Points.
OTHER SAILINGS
EVERY SUN., TUES., WED., THURS.
San Diego Daylight Trips Mon. and Wed $3.50
MEXICO
CENTRAL AMERICA
S.S. CURACAO SAILS JULY 11
ALASKA EXCURSIONS
Through Tickets via San Francisco and Seattle to All Eastern Points
THE ADMIRAL LINE.
Ticket Office Cor. 5th & Spring (Alexandria Hotel)
Telephones: Main 7252 or 12522.
Long Beach Office, 116 W. Ocean Ave.

Australia
OCEANIC S.S. LINE LIMITED
Fast U. S. Mail S. S. SONOMA, VENTURA, 14,500 ton Lloyds A1 register. Delightful Service. Sydney Short Line — Samoa — Honolulu. Quickest passage, lowest rates. Pacific Tours. $317.50. 1st class. Ventura sails June 23. Sonoma sails July 28. A. M. Culver, 317 S. Spring St., Los Angeles, or Oceanic Bldg., 3 Pine St., San Francisco.

AUSTRALIA
NEW ZEALAND AND SOUTH SEAS
Via Tahiti and Rarotonga
Mail and Passenger Service Every 28 Days
Union S. S. Co. of New Zealand
320 California St. San Francisco
or Local Steamship and Railroad Agents

STARTING July 1, Frank's Cafe, 6000 Hollywood Boulevard will keep open from 7:30 a.m. till 2 a.m. to accommodate all our customers.

Steamships

CUNARD-ANCHOR
Passenger and Freight Services.

Imperator	New York to Cherbourg and Southampton	July 15
K. A. Victoria	New York to Queenstown and Liverpool	July 17
Vasari	New York to Liverpool	July 15
Caronia	New York to Queenstown and Liverpool	July 24
Columbia	New York to Londonderry and Glasgow	July 31
Aquitania	New York to Cherbourg and Southampton	July 31
Mauretania	New York to Cherbourg and Southampton	Aug. 7
Imperator	New York to Cherbourg and Southampton	Aug. 12
K. A. Victoria	New York to Queenstown and Liverpool	Aug. 14
Caronia	New York to Queenstown and Liverpool	Aug. 21
Aquitania	New York to Cherbourg and Southampton	Aug. 28
Columbia	New York to Londonderry and Glasgow	Aug. 28
Mauretania	New York to Cherbourg and Southampton	Sept. 2
Imperator	New York to Cherbourg and Southampton	Sept. 9
K. A. Victoria	New York to Queenstown and Liverpool	Sept. 11

Freight Shipments Solicited. For later sailings apply to Company's Offices, Market and First Sts., San Francisco, or Local Agents.

PACIFIC MAIL STEAMSHIP CO.
Los Angeles-Baltimore Service; Panama Service; Trans-Pacific Service; Manila-East India Service.

Around the World Freight Service via Los Angeles — Monthly Sailings

104 Pearl St., New York. M. F. McLAURIN, Inc. Agent
Continental Bldg., Baltimore. 439 Merchants Nat. Bank Bldg.
508 California St., San Francisco. Los Angeles
Phones, 13104 or Main 4800

Superb Routes of Travel

American Express Travel Department
ANNOUNCES A SPECIAL SUMMER
Tour of Our National Parks
Three Weeks in Our Great Out-of-Doors
Visiting in a leisurely manner, with ample opportunity for motoring, boating, walking, saddle-horse riding, and rest.
CRATER LAKE, GLACIER
YELLOWSTONE, SALT LAKE
The most careful advance arrangements have been perfected for the comfort and pleasure of a limited number of patrons on this unusual tour.
RESERVATIONS MAY NOW BE MADE
Send for Booklet Describing Tour
AMERICAN EXPRESS COMPANY
TRAVEL DEPARTMENT
752 SOUTH BROADWAY, LOS ANGELES, CAL.
Phone Main 8034

Weisbaum Personally Conducted Auto Sight Seeing Trips

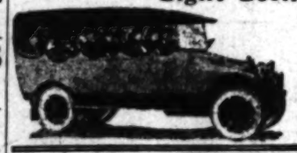

Start from the Rosslyn Hotel, 455 So. Main St. Every hour, on the hour, from 8 A.M. to 4 P.M.

Seeing Los Angeles	Fare $1.00
Seeing Pasadena	Fare $1.50
Seeing the Beaches	Fare $1.50
Seeing Topanga Canyon	Fare $2.00
Seeing Riverside & Redlands	Fare $5.00
Seeing San Diego	Fare $10.00

Plus 4% War Tax.

Los Angeles Hotels

Hotel Stowell
414-416-418 SOUTH SPRING ST.
FIREPROOF, 275 ROOMS, EACH WITH PRIVATE BATH
CAFE OF POPULAR PRICES IN CONNECTION
"Rest easy at the Stowell"

A SOLUTION OF THE HIGH COST OF LIVING— ROSSLYN HOTEL!
BREAKFAST, 25c TO 75c; LUNCH, 50c; DINNER, 75c.

COL. JOHN L. MARTIN

Veteran sergeant-at-arms for Democratic conventions since 1890. He does as much handshaking as the Peerless Bryan.

HARDING MAKES INITIAL SPEECH.

Phonographic Records Made of His Utterances.

Nominee Takes Americanism as His Subject.

Gov. Coolidge Makes Record on Law and Order.

[EXCLUSIVE DISPATCH.]

WASHINGTON, June 29.—In the first speech of his campaign for the Presidency, Senator Harding today took "Americanism" as his text and made plain his eagerness to accept the Democratic challenge to make President Wilson's League of Nations the chief issue.

At the same time, Gov. Coolidge delivered the first speech of his campaign for the Vice-Presidency. His subject was "Law and Order." He spoke at his home in Northampton, Mass.

Both Senator Harding and his running mate spoke to millions of people. They talked into phonographs. The records will be available on July 4. The Republican National Committee is planning to aid in the distribution of the records to all parts of the country.

Senator Harding did not specifically mention the Treaty of Versailles but assailed all international contrivances which threaten to destroy American sovereignty.

"Let us hesitate," he said, "before we surrender the nationality which is the very soul of highest Americanism. This republic has never failed humanity nor endangered civilization. We have been tardy some times, like when we were proclaiming Democracy and neutrality while we ignored our national rights. But the ultimate and helpful part we played in the Great War will be the pride of America so long as the world recites the story.

SHUN NO DUTY.

"We do not mean to hold aloof, we choose no isolation, we shun no duty. I like to rejoice in an American conscience and in a big conception of our obligations to liberty, justice and civilization. Aye, and more, I like to think of Columbia's helping hand to new republics which are seeking the blessings portrayed in our example, but I have confidence in our America that requires no council of foreign powers to point the way of American duty.

"We wish to counsel, co-operate and contribute, but we arrogate to ourselves the keeping of the American continent and every concept of our moral obligation. It is fine to idealize, but it is very practical to make sure our own home is in perfect order before we attempt a miracle of world stabilization.

"Call it the selfishness of nationality if you will, I think it an inspiration to patriotic devotion—

"To safeguard America first.
"To stabilize America first.
"To think of America first.
"To exalt America first.
"To live for and revere America first.

"Let the Internationalists dream, and the Bolshevist destroy. God pity him or for whom no minstrel raptures swell.' In the spirit of the republic we proclaim Americanism and acclaim America."

Gov. Coolidge in his speech which was given out here for publication along with Senator Harding's declared for a revival of Abraham Lincoln's faith in the people.

"We need a broader, firmer, deeper faith in people—a faith that men desire to do right, that the government is founded upon a righteousness which will endure," said Gov. Coolidge.

"We are working toward the day when, in our industrial life, equal honor shall fall to equal endeavor. Duty is collective as well as personal.

"Law must rest on the eternal foundation of righteousness. Industry, thrift, character are not conferred by act or resolve. Government cannot relieve from toil. Do the day's work. If it be to protect the right of the weak, whoever objects, do it. If it be to help a powerful corporation better to serve the people, whatever the opposition, do that. Expect to be called a standpatter, but don't be a standpatter. Expect to be called a demagogue, but don't be a demagogue."

One of Senator Harding's visitors today was Stanley H. Howe of New York, director of the National Budget Committee. Howe informed the Senator that the Budget Committee is making an extensive study of the various Federal departments to prepare a bill for Congress to provide for curtailments of the multiplicity of government bureaus.

"You have a considerable job on your hands," Senator Harding told Howe. "Economy, as you know, is a part of my program."

Senator McNary of Oregon, chairman of the Senate Committee on Irrigation and Reclamation of Arid Lands, discussed briefly with Senator Harding the reclamation problem of the West, after the conference Senator McNary said:

"I am gratified and delighted that Senator Harding has such a thorough and comprehensive view of the problems of the West. I find him sympathetic to the underlying principles of reclamation, and the increasing productivity of the great areas of the Western States. Senator Harding also has sound and progressive views on good roads and all of the other agencies for the development and prosperity of rural communities everywhere, but particularly apropos to the West."

White Flyer Line
$20 ROUND TRIP TO SAN FRANCISCO
Sails Today, 9:30 p.m.
Berth and Meals Included
American Travel Bureau
GENERAL AGENTS
Tel. 63185 517 So. SPRING ST.

15 to 23 days at sea on a ship of the GREAT WHITE FLEET
FOR you this Summer? A Great White Fleet cruise to the West Indies, Central and South America. Two-thirds of the time at sea. Quaint sights, interesting peoples, the wonder country of the Western Hemisphere.
Ask your ticket or tourist agent for free illustrated folder, or write direct.
UNITED FRUIT CO.
General Offices:
131 State St., Boston, Mass.
STEAMSHIP SERVICE
Address:
Passenger Department
17 Battery Place, New York

BISHOP'S CHERRY FLIP -on every lip

GRAIN MEN SEE TROUBLE AHEAD

(Continued from First Page.)

district, as compared to eighteen million a year ago, and we are now borrowing twenty-one million from other reserve banks, where a year ago we were loaning twenty-five million to them. This is all due to the railroad situation. From appearances, the banks of the district will have to face the problem of carrying over loans from last year's crop while financing the coming crop."

Minneapolis terminal elevators have stored 7,000,000 bushels of wheat, sold and contracted for shipment, all of which is past due. The amount of grain stored in the hundreds of country elevators in Minnesota, North and South Dakota totals 26,000,000 bushels valued at $60,000,000, while there is still stored on farms in the same States, over 32,000,000 bushels valued at approximately $70,000,000.

Millers are unable to ship grain products, and flour has increased in price in the last five weeks, 9 and 3-10 per cent, with little chance of a halt in rapid increase.

This is the situation with winter wheat from the Southwest ready for shipment through here in two weeks. Rye and barley, the latter part of July, and spring wheat, August 15, owing to recent equalization of grain rates from the Southwest through here and Duluth, and the volume of winter wheat will be greater than ever, while means of handling it are at a standstill.

SITUATION UNPARALLELED.

W. P. Trickett, managing director of the Minneapolis Traffic Association, said with the car orders of Interstate Commerce Commission and the American Railway Association favoring this territory, expired, the situation is without parallel and that the 1919 crop cannot possibly be moved before the 1920 crop is ready for market. This, he said, will cause congestion which will cause a disrupted and disorganized market, the ultimate result of which it is impossible to predict.

"I estimate that 53,000 cars are needed to move the remainder of the crop," he said. "Approximately 11,000 of these are required to operate the mills and interior mills. Moreover the Northwestern lines must be given their own equipment. This is not a question for this territory alone; it affects every bread eater in the United States and, in fact, in the world, as much of the grain and grain products is for export."

The car receipts here during the past two months have been between 200 and 300 daily, while any one of the large mills needs this number for flour shipment alone. Restrictions have been placed on the wheat market, which reopens July 15, to prevent complete disruption and possible manipulation of the market. The amount to which any firm or individual may speculate is limited, and the Board of Control may close the market at any time after the opening, should conditions warrant. This is the first time such action has ever been taken.

Taking Big Chances.

It is too much of a risk to depend upon neighbors or sending for medicine in case of a sudden attack of bowel complaint. In almost every neighborhood some one has died from cholera morbus that could easily have been saved had the proper medicine been at hand. Then think of the suffering that must be endured until medicine can be obtained. The safe way is to keep at hand a bottle of Chamberlain's Colic and Diarrhoea Remedy, a preparation that can be depended upon. Buy it now. It only costs 35 cents.—[Advertisement.

AUCTION SA

To Be Conducted by Members of the Los Angeles Auction... The Times Is the Official and Exclusive Newspaper A... for the Association.

AUCTION
Thursday, July 1
At 1425 W. 24th St., at 10 a.m.

We have removed for convenience of sale 15 homes of extra... consisting of Anglo-Persian, French, Wilton, Axminster and... all sizes; also a large consignment of new crex rugs; all sizes... vacuum cleaner in perfect order. Large French plate mirror... dressmakers use); Redcraft and solid mahogany living room... library table with French glass plate top; massive solid... oak library tables; Empfold davenports; dark brown mahog... 44-inch top, Fift. William and Mary extension table with 6 ba... seat chairs with pencil cane back to match. Set cost $1... Stickley fumed oak dining room set, consisting of 60-inch oval... table, with 6 boxed leather slip seat chairs to match; buffet and... cost in 1915, $450.00 and is practically like new; fumed oak... extension table with box leather slip seat chairs to match; fine... any cabinet Victrola and a lot of well selected records; must... be sold promptly at 12:45. Magnificent 2-piece bird's-eye maple... $450.00; like new; 9-piece hardwood ivory bedroom suite, cost... tively like new. Other ivory bedroom suites, several massive... mirror Circassian walnut dressing tables; bird's-eye maple... fumed and golden oak dressers, chiffoniers, writing desks... and chairs; 2-inch continuous post beds, white enamel, Vernis... springs, sanitary and wardrobe couches, cribs, floss and 10... tresses, pads, pillows, bed and table linen, 4-piece walnut... consisting of bed, dresser and commode, with large French... commode and dresser; small assortment of new ladies'... flannels; gents' handkerchiefs, will be sold promptly at 12:45... enamel, 3 and 4-burner ranges, Alaska, Hawthorne and... and cooking utensils. Dealers and everybody invited. ... goods.

LIBERTY AUCTION CO.
S. P. DIVVER, Auctioneer.
Phone 73580.

FURNITURE SA
at Auction, 10 A.M., To...
2303 So. Grand Ave.

Including "Queen Ann" solid 9-piece mahogany dining... library table; 2 3-piece parlor sets; golden oak 3-piece... leaf mirror; Singer drop-head rotary sewing machine... graph; Ohio vacuum cleaner and equipment, cost new $1... size beds; springs, mattresses, ivory enamel chiffo's bed; ... new, cost $55; 100 pictures in variety; 50 Wilton, Body Brus... minster rugs, all sizes; oil tank, ice boxes, hot plate... rockers. Numerous articles of furniture for office or home.

H. B. NASH, Auctioneer.

Outside Auctio
At 954 West 7th St., Near Figueroa
Today, 10 a.m.

Five rooms of furniture as follows:

Fumed Oak Library Table	Springs and Mattresses	Center ...
	Pillows	Carpet ...
Fumed Oak Rockers	Birdseye Dressers	Rugs and ...
Fumed Oak Dressers	Vernis Martin Bed	Pictures
Rattan Rockers	Couch	Gas Range
W. E. 2-inch Post Beds	Folding Bed	Kitchen ...

W. Dwight Hammond
AUCTIONEER
OLDEST AND LARGEST AUCTION HOUSE IN THE SOUTH
1053-55 So. MAIN. PHONE 63949

AUCTION—AUCTION
50 ROOMS Furniture—SMITH'S HOTEL
7TH & BROADWAY, S.W. CORNER.
TOMORROW, THURSDAY, JULY 1, 9:30 A...
50 Dressers, Folding Beds, Iron and Brass Beds. All linens and ... Lot good goods in the sale. Terms cash.
STROUSE & HULL, Auctioneers. 87795.

W. DWIGHT HAMMOND
General Auctioneer, 1065-83 South Main St., Near 11th. Oldest and largest auction house in the Southwest. Expert in every branch of auction work. Watch my ads and attend the big sales. Cash advanced on consignments. For all information call ... 63545. Member L. A. Auctioneers' Assn.

AUCTION
S. W. KOHN
The Reliable Auctioneer
Pays Highest Cash Price for Any kind of Stores, Stocks and Fixtures. Auction Sales conducted everywhere
PHONE VERMONT 5828

ARTHUR J. KELLY
Expert Appraiser and Auctioneer
High-class art and Oriental rugs. Interior furnishings a specialty. Phone Broadway 1411.
888 S. HILL STREET
Member Auctioneers' Association.

AUCTION
Wednesday, June 30th, at ... South Hill street. Lodge ... piety meetings take notice, the entire contents and equipment ... A. Lodge Room Beautiful ... low Room. Consisting of ... leather and wood seat ... brary tables, one fine leather ... arm chair; 4 portable ... velour stage curtain, ... banquet tables; 100 ... 4 large gas heaters, 1 ... tan arm chairs; 1 ... tan library table, ... genuine leather settee and ... table, 32 brass and ... yards battleship linoleum, ... 300 yards of fine carpet, ... cooking utensils, ... goods to be removed ... are like new. No ... W. O. TRASK, ... Member L. A. Auctioneers' ... Main 7...

COUNCIL OF LEAGUE MEETS IN BRUSSELS.

[BY CABLE AND ASSOCIATED PRESS.]

PARIS, June 29.—The financial conference at Brussels will be held July 23, the Council of the League of Nations has decided. The results of the Spa conference regarding the method of reparations payments to be made by Germany will be previously made known to the Council of the League, which will refer them to the Brussels conference with its recommendations as to the emission of international loans for the regulation of exchange.

This is the first case in which the Council of the League has assumed an important initiative in international questions and its action is creating considerable interest.

SPEAKER'S BODYGUARD FACES CRIME CHARGE.

[BY A. P. NIGHT WIRE.]

TOLEDO, June 29.—Albert Sherman of Petersburg, Mich., was arrested today charged with the killing of Walter Gilday of Erie, Mich., during a race riot Sunday at North Whiteford, Mich. He is alleged to have killed Gilday following an all-night meeting addressed by Louis J. King, who claims to be a former priest and devotes his time to speeches against the Catholic church.

Sherman, who was acting as temporary officer to guard King, against whom there was feeling, said he shot in self-defense.

BANDITS ARE FOILED BY GIRL OPERATOR.

[BY A. P. DAY WIRE.]

LEXINGTON (Tex.) June 29.—Miss Louella T. Dye, telephone operator at Houston, Lincoln county, this morning prevented the robbery of the Houstonville People's Bank.

Miss Dye heard the burglars at work in the cellar and telephoned citizens, who armed themselves and rushed to the buildings. The bandits jumped into an automobile and escaped in a rain of bullets. They obtained nothing at the bank.

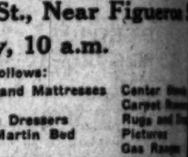

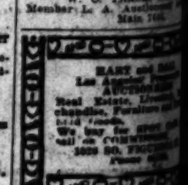

Going East for Switzerland
The Canadian Pacific
Quaint Victoria with ... covered Empress Hotel ... turesque Vancouver with ... garden roof of its ... then twenty-four ... derful travel
Through Alpine Fairy...
with a night's stop at ... if you wish to see it ... light—reasons that ... sands from the ... upon the Canadian Pacific ... as their summer home
But perhaps the ... Lake Louise and the ... Hotel (open in ... castles in Alpine ... the best of all reasons ... vations:
A. E. ... Gen. Agent ... Canadian ... 605 S. ... Los ... Telephone: ...

UCTION SALE

ducted by Members of the Los Angeles Auctioneers' Asso
is the Official and Exclusive Newspaper Advertising Me
for the Association.

AUCTION

Thursday, July 1
At 1425 W. 24th St., at 10 a.m.

rted for convenience of sale 15 homes of extra nice class
Anglo-Persian, French, Wilton, Axminster and Body
s large assortment of new oval rugs; all sizes. Pi
er in leather finish. Large French plate mirror in
Resilient, and solid mahogany living room
with French plate-glass top; massive solid mahogany
tables; Rockford davenports; dark brown mahogany
ft. Wilshire and Mary extension table with 6 box
th pencil raze back to match. Set, cost $350.00;
d oak dining room set, consisting of 60-inch oval
boxed leather slip seat chairs to match; buffet and
$450.00, and is practically like new; fumed and
with box leather slip seat chairs to match;
Victrola and a lot of well selected records; mahogany
ly at 12:45. Magnificent 3-piece bird's-eye maple
ew; 3-piece hardwood ivory bedroom suite, cost
w. Other ivory bedroom suites, several massive
an walnut dressing tables; bird's-eye maple,
oak dressers, chiffoniers, writing desks, center
inch continuous post beds, white enamel, Vernis
ary and wardrobe couches, cribs, floss and 100%
bed, dresser and commode, with large French
dresser; small assortment of new ladies' underwear
pillows, bed and table linen, 3-piece walnut antique
of handkerchiefs, will be sold promptly at 12:45.
4-burner ranges, Alaska, Hawthorne and Century
utensils. Dealers and everybody invited. Remember, we

LIBERTY AUCTION CO.
S. P. DIVVER, Auctioneer.
Phone 75250.

RNITURE SALE

Auction, 10 A.M., Today
2303 So. Grand Ave.

"Queen Ann" solid 9-piece mahogany dining suite
2 3-piece parlor sets; golden oak 3-piece dining
Singer drop-head rotary sewing machine; Edison
vacuum cleaner and equipment, cost new $10; 3
rings, mattresses, ivory enamel chiffi's bed; cook
; 100 pictures in variety; 50 Wilton, Body Brussels
all sizes; oil tank, ice boxes, hot plate ranges
merous articles of furniture for office or home.

H. B. NASH, Auctioneer.

tside Auction

4 West 7th St., Near Figueroa St.
Today, 10 a.m.

e of furniture as follows:

Library	Springs and Mattresses	Center Stands
	Pillows	Carpet Runners
Rockers	Birdseye Dressers	Rugs and Drugs
Dressers	Vernis Martin Bed	Pictures
	Couch	Gas Ranges
Post Beds	Folding Bed	Kitchen Utensils

W. Dwight Hammond
AUCTIONEER
LARGEST AND LARGEST AUCTION HOUSE IN THE SOUTHWEST
333-35 So. MAIN. PHONE 63545

UCTION—AUCTION

50 ROOMS Furniture—SMITH'S HOTEL
7TH & BROADWAY, S.W. CORNER.
MORROW, THURSDAY, JULY 1, 9:30 A.M.
Beds, Iron and Brass Beds. All linens and bedding
Let good goods in the sale. Terms cash.
STRODUCK & HULL, Auctioneers. 67705.

HT HAMMOND
er, 1602-08 South Main St.
and largest auction
Expert in every
work. Watch my ads
ing sales. Cash advanced
For all information call
L. A. Auctioneers' Assn.

UCTION
W. KOHN
Sale Auctioneer
Cash Price for Any
Stocks and Fixtures.
conducted everywhere
VERMONT 5828

R J. KELLY
iser and Auctioneer
and Oriental Rugs. Inst
specialty. Phone Broad
HILL STREET
Members' Association.

AUCTION
Wednesday, June 30th, at 11 a.m.
South Hill street. Lodges, Clubs or
ploy meetings take notice. We will
entire contents and equipment of the
A. Lodge Room Banquet Hall and
tion Room. Consisting in part of
leather and wood seat chairs; 40
leather and wood seat arm chairs;
brary tables, one fine leather and
arm chair; 4 pedestals and bases
velour stage curtain, other
banquet tables, 100 banquet
3 large gas heaters, 1 electric
tan arm chairs, tapestry cushion
tan library tables, rattan desks, 1
genuine leather settee and chairs
tables, 75 brass and silver
Pardo battleship linoleum, 1 car
300 yards of fine carpet, gas
cooking utensils, costumes and
goods too numerous to mention.
are like new. No reserve or
W. O. TRASK, Auctioneer
Member L. A. Auctioneers' Assn.
Main 7448.

HART and BALL
Los Angeles' Progressive
AUCTIONEERS
Real Estate, Livestock, Re
chandise, Furniture and
We buy for SPOT CASH, o
sell on COMMISSION.
1020 SO. FIGUEROA ST.
Phone 62858.

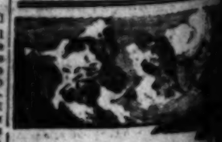

Going East See Rail
Switzerlands in
The Canadian Pacific Rockies
Quaint Victoria with its
covered Empress Hotel and
turesque Vancouver with the
garden roof of its famous
then twenty-four hours of
derful travel
Through
Alpine Fairyland
with a night's sleep at
if you wish to see it all by
light—reasons that bring
sands from the States
upon the Canadian Pacific
as their summer home.
But perhaps the Chateau at
Lake Louise and the Banff Springs
Hotel (open in June) are the
castles in Alpine Fairyland—
the best of all reasons. For
vations:
A. S. Petterson,
Gen. Agent Pass. Dept.
Canadian Pacific Ry.
605 S. Spring St.
Los Angeles, Cal.
Telephone: Pico 8191
Canadian

Arizona City Shakes Itself Free from the Shackles of Union Labor.

...N OUSTED FROM TUCSON.

...Town Hereafter to be on Open-Shop Basis.

... Interests Declare Industrial Freedom.

...ds of Dollars Subscribed to Back Move.

...CLUSIVE DISPATCH.]

...(Ariz.) June 29.—Tucson, ... 95 per cent unionized, ... to be on an open-... whatever the results, and ... Los Angeles and Phoenix ... declaration for industrial ...

...where there has been accepted ... control, save for some ... assistance by a few restaurant ... Now there is united ac... the Chamber of Commerce, ... business interests, in... restaurant men, building ... real estate board and ... men, all represented at ... a meeting whereat the light was ... from tallow candles. The city was in darkness, not an electric fan was running in the hospitals, offices or homes, there was no light or power for the Southern Pacific's great shops or for the printing offices, pumping had been suspended at the water works and no water remained in the standpipes, for home uses, sewerage necessities or for fighting fire, and pumping had been suspended necessarily in the irrigation of thousands of acres of cotton and foodstuffs in the nearby valley.

STRIKE RESPONSIBLE.

All this had been brought about by a strike of a half dozen engineers and electricians, indorsed by the Central Labor Council, because the management of the local lighting and power utilities had refused to knuckle down to union control. There had been allowance of the wage scale, but not of the closed shop. Late at night, following the candle-lit meeting at the Chamber of Commerce there was a movement to the electric power house. There was found a single engineer, Robert Orme, who, needing only the backing received, single-handed again started the machinery and saved the city from disaster. More engineers have been found and there even may be resort to the engineering students of the university.

The open shop movement is to embrace all industries, not the building trades alone, as in Phoenix. On the agreement already are hundreds of signatures and thousands of dollars have been subscribed to back it up. Formal resolutions recite that "the open shop principle will benefit the city in every particular and that the present closed shop system has proved a detriment to our progress."

RAIN AHEAD OF TIME.

The summer rains are starting in Southern Arizona about two weeks ahead of time, much to the joy of the cattlemen and to the dismay of the melon growers, whose shipping season is about starting. The range has been fairly good thus far and now the filling of the water holes will allow a much wider range of grazing and will start grass anew.

LUNCHEON CLUB.

The Luncheon Club, whereat have been discussed, for years past, all civic improvements that have come to Tucson, has terminated its organization and has merged with the Chamber of Commerce, as a section of the larger body.

There has been discovery that the Tucson High School really has no legal existence, save as a part of the district common school system. This fact developed when there was discussion of the raising of $355,000 for common and high school needs. There now is to be formed a high school district and a bond issue will be asked of the electors for needed buildings.

University of California Girl Ushers at Convention.

CHILDREN BURN.

[EXCLUSIVE DISPATCH.]

JEROME, June 29.—Two children met death in the burning of the home of Balacrino Silva, near the Extension shaft, the blaze apparently starting in the explosion of the reservoir of an oil stove. With a flood of water behind him, Supt. Nicholson of the Extension led a rescuing party into the house and found the children behind a trunk, one almost dead and the other dying, both horribly burned. One was Mercedes Silva and the other her playmate, Amelia Soto, each aged about 6. The children had been left alone, though for only a short time.

PACIFIC STEAMSHIP RATE RISE WANTED.

COMPANIES SAY THAT HIGHER FREIGHT TARIFFS NEEDED TO CONTINUE LINES.

[BY A. P. DAY WIRE.]

WASHINGTON, June 29.—Coastwise steamship companies of the Pacific petitioned the Interstate Commerce Commission today for advances in freight rates equivalent to those asked by railroads of the west and south. Western roads are seeking an increase of 24 per cent and southern roads 31 per cent.

The petition presented by the Pacific Steamship Company and the San Francisco and Portland Steamship Company declares that at existing rates their business is conducted at a loss by reason of unprecedented expenses of operation.

No means of increasing net revenues are available, the petition declares, except through an increase of freight rates, as passenger rates are as high as competitive conditions will permit.

NEW RECORD MADE IN PARACHUTE JUMP.

[BY A. P. NIGHT WIRE.]

DAYTON, June 29.—Bottrielle of McCook Field today made a parachute descent of what was said to be 19,500 feet, believed to be a new record. The plane, piloted by Serer. Madan, climbed to an altitude marked by the indicator as 19,500 feet, it was stated.

Bottrielle climbed out on the fuselage to make his jump. The wind caught the parachute and pulled him through the tail of the machine, tearing off the rudder. He bruised the muscles of his arm and strained the ligaments. He landed near Germantown, ten miles west of here, with his parachute rinped where it had been in contact with the tail wires of the plane. The plane landed safely.

Collar Prices Coming Down.

[BY A. P. DAY WIRE.]

TROY, June 29.—The price of collars will be reduced immediately from thirty to twenty-five cents each, Cluett, Peabody and Company, and George P. Ide and Company, announced today.

This article was written in the interest of Public Health by the Bureau of Hygiene and Medical Research.

What do you know about the water you drink?

In view of the false, misleading and sometimes dangerous printed matter which has been recently distributed throughout the city concerning drinking water, the manufacturers and purveyors of Puritas Distilled Water submit for your serious consideration the following authoritative scientific facts:

What Is Water?

WATER is a **true physiological food**; it is a **prime necessity** of life, and it is the universal medium in and through which the processes of life occur, and the products of vital action are removed.

The human organism requires for proper functioning **not** less than six to eight glasses of water daily, in addition to the water derived from our food.

Now if these postulates be true, and science tells us they are, then **the quality** of the water we drink is of the greatest importance.

Source of Water

The source of all underground water which rises in the form of springs, or is obtained by sinking wells, is the rain which falls upon the surface of the earth (a few exceptions to this statement being the springs found in various sections of the country due to volcanic action, and a few inclusions of ocean water in sedimentary rock.) In its passage through the ground, this water may travel long distances, and may come in contact with soluble minerals which will be carried along with it, completely altering its composition when it emerges.

As soon as water comes in contact with the surface of the earth it is changed. Where before it had been practically pure, it is now contaminated with **Soil Bacteria**, and it also takes up various soluble elements in the soil. If it travels some distance under the surface before it finds an outlet, it may take on varying characteristics, depending upon the kind of geologic strata it has traversed.

What Is Pure Water?

Absolutely pure water is never found in nature, and is difficult to obtain even in the laboratory. It is essential in distilling water to conduct the operation with special care, in order to get absolutely pure water.

The term **"pure water"** may have various meanings, depending upon the purpose for which it is to be used.

Water may be **chemically** pure when it contains no substances which would interfere with chemical reactions. It is **bacteriologically** pure when it contains no bacteria capable of setting up diseased conditions when taken into the system, regardless of its chemical composition. It is pure from a **sanitary point of view** when it contains no evidences of pollution from the wastes of man or animals. It may be considered pure by the engineer when it contains no lime or salt to form boiler scale, or organic matter in sufficient amount to cause foaming.

So we see that when a **"Pure Water"** is spoken of, its use, whether for chemical, bacteriological, sanitary or individual purposes, must be borne in mind.

Is Mineral Spring Water Pure?

The term **"mineral water,"** as used here, comprises all natural waters sold in bottles or used at resorts for drinking, bathing or **other medicinal purposes.**

It is really amazing the number of theories concerning the drinking of mineralized waters which have been imposed upon the public and accepted by many, which, when sifted through the meshes of modern science, are found to be **utterly fallacious.**

It is claimed by some that mineral waters supply the required salts which the system demands, or that the waters possess rarely miraculous combinations of health-giving ingredients. This, **without knowing you** or the **particular demands** of your system.

Let's See What Science Teaches?

The human body is composed of many elements—carbon, hydrogen, oxygen, phosphorous, sulphur, chlorine, flourine, silicon, potassium, sodium, lithium, calcium, magnesium, manganese and iron.

Every one of these constituents of the human body has its particular office to perform.

The human body is a marvelous machine—a wonderful laboratory—but the wisdom of Nature could not have foreseen and cannot guard against the breaking of many of her laws, made necessary by the requirements of what is called civilization.

Life is a definite combination of changes, both simultaneous and successive, and this "definite combination" plays a very important part in the economy of nature and in the smooth running of the human machinery. Some persons lack one element, some another. Some need more iron, some more sand.

How to Restore Normal Balance

It is an absolute fact, demonstrated by **recognized** scientific investigation, that no **inorganic element** can, in any way, be assimilated by the system and converted into the various tissues and structures of the body. Therefore, if you need iron in the blood, get it from the food you eat, and from which it will be readily absorbed and assimilated.

Iron is a very essential element in the composition of the blood, but it should be obtained from Nature's storehouse, as in inorganic form it cannot be appropriated by Nature's laboratory.

It is from the naturally organized foods—and not from a bottle of "pure" spring water—that you should obtain the salts that the system requires to strengthen the nerves, stimulate the liver, clear the complexion, and give you all that is needed for the proper functioning of your system.

Dangers That Lurk in Mineralized Water

The use at home of mineral table waters, as they are usually taken, without medical supervision or advice, **is extremely dangerous.**

Mineral waters should never be regarded as beverages, but as **medicines,** and their use should be restricted to the therapeutic indications that their chemical analysis might possibly justify.

Persons inclined to Gout, Rheumatism, Gall Stones and High Blood Pressure should refrain from waters with **mineral** content.

Persons with digestive disturbances are only adding to their troubles by using any kind of mineral waters, except **on the advice of competent medical authority.**

Mineral waters cannot be taken indefinitely without risk of modifying the blood pressure, injuring the kidneys and favoring the production of **calculi** (stone.)

Distilled Water

Distilled Water is positively the best and safest water to drink.

The mineral elements contained in mineral waters are **not utilized by the system;** and those minerals necessary for your system are **all** to be found in your foods, from which source they are assimilated and **immediately** made valuable.

The chemical analysis of a mineral water furnishes you no immunity against the micro-organisms that it may contain.

The mineral content in mineral waters varies from time to time and its use should always be under medical direction.

Distilled Water is the usual aqueous beverage of chemists, laboratory workers and scientific men throughout the world.

It is pure **chemically** and **microscopically,** and **never** has there been a charge against it maintained.

Puritas Distilled Water meets **every requirement** for a pure drinking water. It is produced in a thoroughly scientific manner by the most modern and approved methods. It is **carefully distilled,** aerated and oxygenated, making it **absolutely pure** chemically and bacteriologically as well as palatable to the taste. Furthermore, it is bottled and delivered to your home in sealed containers. By this sanitary method of handling it is practically impossible for Puritas Water to become contaminated in any way.

Puritas Water is recommended and indorsed by physicians and scientists, and its use has been advised by leading household economists. You can obtain Puritas Distilled Water and the free use of a Puritas Iceless Cooler by telephoning Main 8191 or 10053, or if in Pasadena, Fair Oaks 947.

PURITAS WATER & BEVERAGE COMPANY

The Best Place *for a* Vacation

—home!

—there's no place to equal it for a really restful, enjoyable vacation.

—and there'll not be a dull moment, either, with

The NEW EDISON

—put your vacation money into this inexhaustible source of good times.

—instead of only a few weeks of pleasure, the New Edison will mean months and YEARS of it.

—and it brings genuine RECREATION.

—but if you're going away, take the New Edison with you—we'll send it anywhere!

FITZGERALD MUSIC CO.
HILL STREET AT 727-729

PILES AND FISTULA CURED WITHOUT AN OPERATION

If you are so unfortunate as to suffer from PILES and FISTULA you should welcome the news that immediate relief can be had and an ultimate cure effected without the use of chloroform or the knife—without the expense and loss of time of going to the hospital, and absolutely without risk.
Our PAINLESS DISSOLVENT TREATMENT is the most successful treatment yet devised. It is well worth investigating. Call or write for booklet. Ask us for testimonials of cures. Do it today.

Drs. C. H. White & C. C. Wainwright
RECTAL SPECIALISTS
106 W. THIRD ST.—LOS ANGELES—532-534 WESLEY-ROBERTS BLDG.

Read the BIG COMPLETE RENTAL LIST in The Times,—It contains hundreds of EXCLUSIVE advertisements in addition to all those printed in the other four Los Angeles newspapers.

KIRSCHBAUM CLOTHES

Don't be among those who are continually crying high clothing prices, yet who never take advantage of the special sales which we, from time to time, offer the public—not a paltry few suits as a bait, but hundreds and hundreds of the choicest garments from our immense stock. There are no sad faces on our customers. We fit them out and they leave our place in a happy frame of mind. They've bought the finest goods procurable anywhere. They've saved money on their purchase.

HERE'S ONE OF THEM!
AND JUST FOR A FEW DAYS ONLY
$45 and $50 Values

in men's and young men's stylish suits; recent arrivals and numerous selections from an immense spring and summer stock; handsome patterns, tailoring supreme, models that are conservative and models that are extreme.

THEY'RE YOURS FOR
$37.50

Now, don't overlook this opportunity. It's offered by Scott Bros. Any price cut from Scott Bros. is a real cut. In this sale you save $7.50 to $12.50. No charge for ordinary alterations. No C. O. D.'s. No exchanges or refunds. None to dealers.

Extra Special
on fine IMPORTED
White Flannel Trousers
$14.75

White Serge Trousers.
Neat stripes.—$9.75.

Scott Bros

Special Prices Also
on sailors and panamas
fancy shirts
silk shirts
underwear
pajamas, belts
neckwear
bathing suits, etc.

Open Saturday Till 9 P. M.

425-427 So. Spring Street

ROBINSON, PERMANENT CHAIRMAN, DECLARES REPUBLICAN PLATFORM ALL RIGHT, EXCEPT THAT IT IS A JUMBLE OF INCONSISTENCIES.

[BY A. P. DAY WIRE.]

SAN FRANCISCO, June 29.—Senator Robinson of Arkansas, permanent chairman of the Democratic National Convention, in his speech today assailed the Republican party for its Chicago platform, for the disclosures of large sums of money in preconvention contests, and particularly attacked the Republican Senators who fought the ratification of the peace treaty with the League of Nations covenant.

"Tested by every standard which voters usually apply," said he, "the Democratic party is entitled to victory in the coming campaign. Comparison of the Democratic and Republican records, contrasts of political policies and of party leadership justifies the belief that the Republican party will be driven from power in both branches of Congress and that complete control of the government will be restored to the Democratic party in the November elections, because that party has earned the public confidence.

"The Republican platform adopted at Chicago is an amazing jumble of ambiguities, inconsistencies, evasions, misrepresentations, straddles and slanders. It is disingenuously unfair in charging upon the Democratic administration all responsibility for military unpreparedness. Every one knows that the Republican party controlled the government for a long period prior to the inauguration of President Wilson.

"When the Democratic party went into power, March 4, 1913, both the army and navy were far below the authorized number. If criticism of the prewar national policy as to military preparedness is justified, the censure must fall upon the Republican party.

VEXATIOUS TAXES.

"The plank in the Republican platform respecting taxation is manifestly insincere. They promised no substantial relief from the exacting tax burdens necessarily imposed during the war. There are many vexatious taxes that should now be repealed that the war is over. The big joker in that amazing document is the plank in the Republican platform concerning profiteering:

"We condemn the Democratic administration for failure impartially to enforce the antiprofiteering laws enacted by the Republican party.

"Who will be deceived by this absurd pretense? The Republican Congress enacted no antiprofiteering laws. The amendments to the Food Control Act were suggested by the President and supported by the Democrats in Congress. The President recommended four additional measures to prevent and penalize profiteering.

"All these measures were pigeonholed. Nothing was proposed by the Republicans in place of them. Is the Democratic administration to be denounced for failing to enforce measures which the Republicans refused to pass?

SIGNIFICANT OMISSION.

"Perhaps the most significant omission from the Republican platform is in respect to the excessive use of money in Federal elections. In spite of the general indignation aroused by the expenditure of more than $1,500,000 in behalf of Gen. Wood and almost a million dollars in behalf of Gov. Lowden and the nomination of a dark horse as the result, no mention of the subject is found in the Chicago platform.

"The November election, however, will demonstrate the fact that the Presidency cannot be auctioned. It has been said that partisanship ceases at the water's edge. The political record of the last few months belies this declaration. The Republican party in the Senate and in its recent convention presents to the world the humiliating spectacle of discordant and conflicting factions seeking to discredit the President in his efforts to maintain the respect and confidence of our Allies.

Joe T. Robinson of Arkansas.

"The Chicago platform declares that the policy of the Wilson administration towards Mexico is responsible for the loss of lives and property resulting to American citizens in Mexico. Nevertheless, the provisions of that platform regarding Mexico are ambiguous and indefinite.

"Does the plank in the Republican platform on Mexico mean that if the property or lives of American citizens in Mexico are hereafter endangered this government will make war on Mexico and establish a protectorate? A protectorate? Why was the convention not frank enough to announce a definite policy? Why was its meaning concealed in a multiplicity of ambiguous words?

"The President is condemned for asking authority of Congress to exercise a mandate for Armenia. It never has been contemplated by any one that the United States should assume that responsibility without first prescribing the terms and conditions of the mandate. It would not be difficult for the United States to so safeguard its responsibilities as to proceed with the united support of England, France, Italy and Japan, as well as every other member of the League.

"The mandate may readily be made self-sustaining. Why then should the President's request be treated as audacious? The Republican party would deny any encouragement or assistance to Armenia and would force a protectorate on Mexico. They are deaf to the appeal of the oppressed, but as always they are sensitive to the call of wealth. They are unwilling to incur expense or danger to protect millions of God-fearing Christians from massacre, but they are anxious to invade a foreign land for the protection of property rights.

CHAMPIONED LEAGUE.

"Great Republican leaders, including Mr. Lodge and Mr. Roosevelt, in public addresses prior to the war, championed the establishment of a League of Nations. They anticipated and answered with irresistible logic the very arguments they now advance against the League.

"The plain fact is that the enemies of the League dictated the policy of the majority in the Senate and controlled the platform declaration at Chicago. While the League plank in the Chicago platform is full of ambiguities it is an indorsement of the position of the irreconcilables and a repudiation of the Lodge reservations. The League plank is not frank. The convention should have displayed the courage clearly to declare its policy, but the Chicago convention was frank on only one subject—in singing a hymn of hate for the President.

"The chief issue is whether the United States shall contract with other nations to prevent unnecessary wars; whether the waste and sacrifices of unjustifiable conflicts shall be superceded by orderly tribunals for the settlement of disputes among nations. If the Republicans win, the small nations which obtain their independence through association in the war with the Allies will be overcome by their recent enemies and Europe quickly will collapse into its pre-war condition of oppression and threatened anarchy. Our country will incur the distrust and contempt of her former Allies and our people will earn a reputation for selfishness and irresponsibility, which will require centuries to counteract.

"If this war ends and the Allies go their separate ways without substituting justice for force in the settlement of international disputes, the generations to come will be born to a heritage of wastefulness and bloodshed. The world wants and must have some substantial advance, some compensation for what it lost and suffered in the war.

"If the delegates in this convention do their duty as our soldiers have done theirs, the voters of the nation will not fail them. If we make this issue boldly we will win.

"Will the women of America, who gave their men to our uniform prove indifferent to the cause of forever rendering impossible the recurrence of such a struggle as the war just ended? It is profoundly significant that the movements for woman suffrage and for the prevention of needless wars proceed simultaneously.

"The immediate ratification of the equal suffrage amendment will assure victory for the Democratic party on a platform favoring the ratification of the treaty without destructive reservations. The women of America stand for peace and against war.

"Never before has a nation-wide political battle been waged in the cause of international justice, humanity and peace. The opposition has taken low and untenable ground. Let the Democratic party occupy the heights. Never again will any great political party in America openly invite disaster by trifling with great problems."

INTERCHURCH MOVE TO BE ABANDONED.

MANY REASONS BACK OF DECISION, AND "FRIENDS" FAIL TO CONTRIBUTE.

[BY A. P. DAY WIRE.]

NEW YORK, June 29.—The billion-dollar campaign of the Interchurch World Movement has been abandoned, it has been announced, following a meeting of the Executive Committee. The entire project may end July 6, it was said, when the general committee will meet to consider what steps, if any, will be taken to carry on the other aspects of the campaign.

Several reasons were back of the decision, the committee stated, the principal one being the present prevalence of "drives of various kinds," which are being carried on throughout the country.

The withdrawal of the Baptist Church, North, and the Presbyterian Church, North, also were said to be important factors in the decision to give up the campaign. Originally the Interchurch World Movement proposed to direct the raising of $1,336,124,651 for the work at home and abroad of the fifty-eight boards and societies which became parties to the movement. For the first year, 1920, the budget called for $336,777,572, which was to be raised by a drive, closely patterned after Liberty Loan methods, between April 21 and May 26, last.

The first drive netted only $176,000,000, the expected $40,000,000 contribution by "friends" failing to materialize, according to a report made to the General Committee. It was from those "friends" that the general expenses of the movement were to be defrayed, so that the subscriptions for specific purposes might remain intact.

PASSENGERS IN PANIC IN NEW YORK SUBWAY.

BRAKE SHOE COMES IN CONTACT WITH THIRD RAIL; NONE SERIOUSLY HURT.

[BY A. P. DAY WIRE.]

NEW YORK, June 29.—Passengers in a crowded subway train last night smashed windows and trampled each other in an effort to leave the train when a brake shoe fell from beneath the rear car at the Canal-street station and came in contact with the third rail. None was injured seriously, but several were treated by ambulance surgeons for cuts, bruises and shock.

The train stopped abruptly with a terrific crash, which was followed by darkness as a fuse blew out. The explosion-like report shook the station, scattering money in the change booths and caused attendants to spread an alarm of a tunnel collision. Police reserves and ambulances were sent to the scene.

Because of the darkness, the frightened passengers were unaware that the station platform had been reached. A wild scramble to get out of the coaches resulted.

VERA CRUZ PLAGUE CASES DECREASE.

[BY A. P. DAY WIRE.]

VERA CRUZ, June 29.—During the past week only four cases of bubonic plague have been reported. There are eight cases at present in the hospital here. Of those previously affected with the disease four have died and two have recovered.

The navigation companies, both American and European, have decided to renew their services to this port in view of the fact that the epidemic appears completely under control.

BROTHERHOOD BANK CHARTER APPROVED.

[BY A. P. DAY WIRE.]

WASHINGTON, June 29.—A charter for the Brotherhood of Locomotive Engineers' Co-operative National Bank of Cleveland, O., was approved today by the Comptroller of the Currency. The bank is capitalized at $1,000,000.

50x150 $2500 Easy Terms

10 Minutes by Automobile 20 Minutes on 3 Car Lines

Richmond Hill

"In the Heart of the Wilshire District"

HIGH, IMPROVED, RESTRICTED

ON NEW HAMPSHIRE, BERENDO AND CATALINA STREETS

The Educational Center of Los Angeles

Take HELIOTROPE or BIMINI car going west on Seventh street, direct to First and New Hampshire, or VERMONT AVENUE car to end of the line and walk one block west, or WESTERN AVENUE car to Third and New Hampshire and walk two blocks north to Tract Office; or

Drive West on Wilshire Boulevard to Vermont Avenue; north one-half mile to First, and west one block to Tract Office.

F. C. WOOD W. L. BRENT

WOOD & BRENT

713 Lankershim Building, 3rd at Spring

Phone 61533 or 66188

Tract Office, 1st & New Hampshire. Phone Wilshire 804.

Bullock's "ONE O'CLOCK SATURDAYS" Bullock's "ONE O'CLOCK SATURDAYS"

Bullock's July Furnitu

the Great Annual Distribution

Commences Tomorrow---Thursday

—and will continue throughout the entire month of July. Not today, remember—tomorrow, Thu will be the opening day.

—Perhaps the most significant word which can be spoken today is VALUE, for no effort has been spared to create Furni values which shall warrant your most enthusiastic praise.

—The Furniture itself is so beautiful and good that one places it upon a very high level intuitively—which magnifies surprise to find it associated with these low prices of July at Bullock's.

—But here it is—after months of careful planning and able buying, reflecting elegance and tone of high standard that you may emphasize the word VALUE to the superlative if you will.

—Upon this page are pictured a few suites and pieces that you may have more tangible evidence of why you should look toward Bullock's July Furniture for the fulfillment of your highest expectations in Furniture provision.

—Furniture for the entire home, mansion or bungalow b for the single room or just the odd corner—every piece sc first for its quality appropriateness then gauged down to a level in keeping with the happy spirit of July at Bullock's.

—Under the vouchment of Bullock's comes this splendid Furniture of July, facing straight toward a month of Promise. Dif there have been in the way of its acquisition—but the joy of having it—of looking forward to the enthusiasm of its inauguration great that Bullock's feels sure that no one should be disappointed.

—Tomorrow, Thursday, the First Day—At Bullock's, Seventh Floor

Mahogany Chair $65.00

Strong mahogany frame; upholstered seat and back in fine tapestry—an opportunity not to be ignored at $65.00.

Upholstered Chair $107.50

Luxurious spring-filled seat. Upholstered in either tapestry or velour. An arm chair to woo your friendship and a value at $127.50.

Telephone Set $27.50

A dignified little utilitarian piece in mahogany. Very much of a surprise at $27.50. Don't miss it.

Tea Wagon $42.50

In mahogany with round or square drop sides, glass tray and rubber tires. A very dainty tea-time accessory, high in value at $42.50.

Mattress $10.75

A 40-lb. roll edge mattress, covered in fancy art ticking; any size. A July Furniture value which no one should ignore. It is not every day that such a splendid mattress as this is, comes at $10.75.

Louis XVI Enamel Bedroom Suite $672.25

—An elegant period suite in either ivory or gray enamel finish. Separate pieces may be purchased. Dresser, $149.50. Vanity Dresser, $165.00. Chifforobe, $122.50. Dressing Table, $97.50. Bed, $89.50. Chair, $15.75 Rocker, $16.75. Bench, $15.75. A Sterling July Furniture Value.

Queen Anne Dining Room Suite $629.50

—Consists of 10 pieces in either antique mahogany or American walnut finish. May be purchased in single pieces. Table, 8-ft. extension, 54-inch top, $135.00. Buffet, $157.50. Server, $67.50. China Cabinet, $112.50. Side Chair, $24.50 Arm Chair, $34.50. A remarkable value at $629.50, complete.

Louis XVI Bedroom Suite $1706.00

In either ivory enamel or American Walnut finish. Purchased as suite or separate pieces. Dresser, $267.50. Chifforobe, $227.50. Beds, twin size, $227.50 each. Vanity Dresser, $275.00. Dressing Table, $175.00. Desk, $175.00. Night Stand, $32.50. Bench, $32.50. Chair, $32.50. Rocker to match, not shown in illustration, $33.50. A very beautiful suite.

Three-Piece Living Room Suite, $397.50

—Well built in fine mahogany—covered with damask. Consists of rocker, davenport and chair with cane back, complete at $397.50.

Thursday—at Bullock's—Seventh Floor.

Windsor Rock $11.75

A rocker of old- charm and mahogany, with to match at $11.75 a worth-while

Mahogany Rock $65.00

With either high back. Chairs to Delightfully in tapestry. A teresting item

Upholstered C $97.50

A comfortable upholstered in tapestry or velo loose cushion in the good things lock's July Fur $97.50.

Magazine Rack $37.50

In William and sign. Strongly fine mahogany. piece of library which should interest at $37.50.

Mattress $9.75

Here is a super-excellent lbs. weight. ton over silk ter. Full quarter size. Never-stretch tion. The are not unl might be wise this mattress $29.50.

A BIG SALE OF FLOOR LAMPS

—See tonight's Express for the announcement—also other July Furniture values.

Thursday—at Bullock's—Seventh Floor. Bullock's Los Angeles Thursday—at Bullock's—Seventh Floor.

'CLOCK SATURDAYS"

urniture

hursday

remember—tomorrow, Thursday

ort has been spared to create Furniture

el intuitively—which magnifies one's

cting elegance and tone of ...ive it you will.

ire home, mansion or bungalow beautiful ...t the odd corner—every piece scrutinized ...ropriateness then gauged down to a pur... happy spirit of July at Bullock's.

toward a month of Promise. Difficulties ... to the enthusiasm of its inauguration, ...

$672.25
...ces may be pur... .50. Dressing ...h, $15.75. A

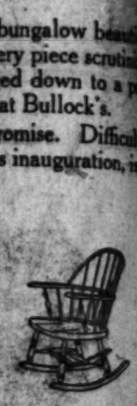

Windsor Rocker
$11.75

A rocker of old-fashioned charm and strength in mahogany, with a chair to match at $11.75 each—a worth-while value.

Mahogany Rocker
$65.00

With either high or low back. Chairs to match. Delightfully upholstered in tapestry. A very interesting item at $65.00.

$629.50
May be pur...uffet, $157.50. ...ir, $34.50. A

Upholstered Chair
$97.50

A comfortable arm chair upholstered in either tapestry or velour. Has loose cushion seat. High in the good things of Bullock's July Furniture at $97.50.

...00
...parate pieces. ...anity Dresser, ...50. Bench, ...0. A very

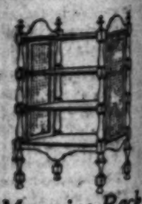

Magazine Rack
$37.50

In William and Mary design. Strongly built of fine mahogany. A useful piece of library furniture which should capture your interest at $37.50.

Mattress $29.50
Here is a mattress of super-excellence. 35 lbs. weight. Staple cotton over silk floss center. Full or three-quarter size. Roll edge. Never-stretch construction. The quantities are not unlimited. It might be wise to ... this mattress early at $29.50.

...ocker, daven-

Floor.

AMPS
...ture values.

...at Bullock's—Seventh Floor.

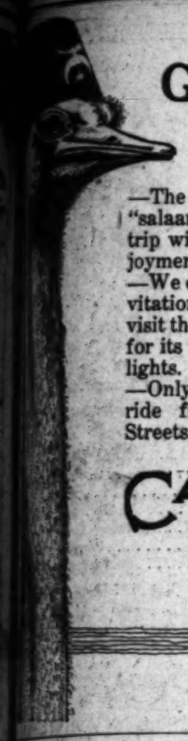

Greetings Nobles!

—The Cawston Ostrich Farm "salaams" you and hopes your trip will be one of keenest enjoyment.
—We extend a most cordial invitation to every "Noble" to visit the Farm—a place famous for its unusual sights—and delights.
—Only a 30-minute electric car ride from Sixth and Main Streets, Los Angeles.

CAWSTON OSTRICH FARM
South Pasadena
Phone Colorado 128

UNION BANK & TRUST CO. OF LOS ANGELES

ALL KINDS OF FOREIGN BUSINESS TRANSACTED FOR YOU!

Our Foreign Department issues Travelers' Letters of Credit and Travelers' Checks, sells exchange, makes remittances to all countries, and handles foreign business of every description.

UNION BANK & TRUST CO.
SAVINGS OF LOS ANGELES COMMERCIAL TRUST
Entire Second Floor Garland Building, 740 South Broadway
"THE BANK OF PERSONAL SERVICE"
Paid-in Capital and Surplus, $886,000.00
MEMBER FEDERAL RESERVE SYSTEM

Mission Knit Hosiery

Possessed with a deep-rooted conviction that the Pacific Coast States could and would support a native industry in the manufacture of high-grade lisle and silk lisle hosiery, the Mission Hosiery Mills—a Los Angeles industry—was organized in 1919 by A. H. Wittenberg.

Operating its own knitting and dyeing plants, it has the distinction of being the only hosiery mill on the entire Pacific Coast, with its products already having wide distribution throughout the Rocky Mountain Slope.

Production increase of 100% in less than a year, with the possibility of a far greater demand for 1921, makes necessary the installation of additional knitting and dyeing machinery of the most improved types.

The benefits of co-operative service is amply proved in the remarkable progress of this recent acquisition to Los Angeles' growing industries.

Employing Weber Office Equipment, the giving of this service is amplified and simplified to a most satisfying degree.

Weber Showcase & Fixture Co
OFFICE EQUIPPERS
330 So. Los Angeles St. Phone Main 9184.

...SON OAK OR IVY NO LONGER TO BE DREADED

...who has ever experienced ...ivy poisoning, will be grateful that this extremely painful ...and annoyance need not be ...longer remain troublesome. ...Itching, fever and irritation ...soon like magic with a few ...of Santiseptic Lotion, and ...ness and redness of the skin ...Timely use of Santiseptic ...prevent the poisoning in many ...

...Lotion is the greatest ...cure for poison oak," says ...of Canyonville, Or. "I have ...all forms—on my face, arms ...Nothing gave me relief until I tried Santiseptic. I would not now be without Santiseptic in my home." Mr. Larson's experience is but typical of thousands of others who have had the misfortune to become infected with poison ivy.

Santiseptic also heals other skin irritations, such as sunburn, windburn, chafing, fever and cold sores, flea and other insect bites. It is a remarkable soothing and healing lotion. Men use it after shaving and women for the complexion and baby's skin.

"Santiseptic is easily procured at most drug stores and toilet goods counters and costs but fifty cents."—[Advertisement.

McADOO BOOM SMOKE SCREEN.

President Avowed Candidate Still, Says Armstrong.

Rides Through Street for Complete Inspection.

Vindication, Through Nomination, is Urged.

BY ROBERT B. ARMSTRONG.
[EXCLUSIVE DISPATCH.]

WASHINGTON, June 29.—The McAdoo boom for the Presidency is a smoke screen for Wilson, according to the view of the leaders here in Washington. Wilson is, and has been, an avowed candidate for weeks, and the friends of McAdoo and Palmer knew this when they went into the campaign. Wilson has sent out the word all along the line that his administration must have an unqualified indorsement at the San Francisco convention.

On what is regarded as good authority here the statement is made that the delegates are being urged to give Wilson a renomination as the most complete and sincere approval of his administration. In some places where sentiment is against Wilson it is reported that the plea is being made that Wilson at least should be complimented with the nomination, and then if he does not want to accept it, he will at least have his vindication.

CANDIDATES DISTURBED.

There is a feeling, however, that if he should secure the nomination he will insist on keeping it. That is disturbing some of the other candidates.

President Wilson has been taking longer rides and driving much slower than usual, so that pedestrians and others would have no difficulty in seeing him at side ranges and long enough to take in his appearance in detail. This evening he drove around the outside drives between the White House and the Treasury and through several others of the downtown streets near the White House, and appeared to be inviting inspection.

He sat bolt upright in the rear seat of the open touring car by the side of Mrs. Wilson and seemed to be somewhat fleshier than formerly. In spite of his good color and improved appearance, he was rigid and apparently immobile—in fact, resembled a lay figure.

RISE OF BOOMS LIKE SEA TIDES.

(Continued from First Page.)

three-color treatment is reminiscent of the best work of the man who used to stripe band-wagon wheels for Ringling Bros.

As I say, many went to hear the burning words of the Silver Tongues—of the words burning freely and others with a delayed fuse—but I preferred to roam the floor and study the expressions upon the faces of the delegates from New York, New Jersey and Massachusetts as the conviction that the convention would either adopt a dry plank or ignore the prohibition issue altogether became firmly fixed in their minds. In my mind's eye I could see a Tammany district leader returning next week to his once happy home on the teeming East Side and meeting a constituent who will say to him:

"Well, Larry, did you Dimmycrats vote to let me have a saucer of beer wit' me dinner?" And the leader will say: "No, Tim, but we came out very strongly on the subject of foreign relations." And in the same breath will start calling for the police.

These be the halcyon days in the Democratic household—if you only pronounce the first syllable of "halcyon" to rhyme with "yell."

Woman City Clerk for Berkeley.
[BY A. P. DAY WIRE.]

BERKELEY, June 29.—Miss Emma Hann today was named City Clerk of Berkeley. She is the first woman to hold an executive post in the Berkeley government. She has been a deputy clerk for ten years. She succeeds H. G. Briggs, who resigned to become assistant State superintendent of banks.

GABY DESLYS JEWELS SOLD.
[BY CABLE AND ASSOCIATED PRESS.]

PARIS, June 29.—The auction sale of the jewels of the late Gaby Deslys, the dancer, was held yesterday. The total amount realized was 2,303,900 francs. The money will be used for the benefit of the poor of Marseilles, in accordance with the terms of the will.

Globe Tires

It's the single cure, hand-wrapped process that puts more value in Globe Tires for you.

Cords & Fabrics

Grayco soft collars
Hand Tailored
50¢ and $1.00
Like Grayco Coats they give Satisfaction

DEADLOCKED ON IRISH RAILWAYS

Policy of Government and Men Hamper Traffic.

Both Sides Refuse to Alter Present Positions.

Impossible to Move Troop and Munition Trains.

BY JOHN STEELE.
[BY CABLE—EXCLUSIVE DISPATCH.]

DUBLIN, June 29.—Creeping paralysis is liable to attack the railroads of Ireland, if the present policy of both government and railroad men continues. The men refuse to carry munitions, armed soldiers or police, while the government insists they shall.

"It would be abdication of all government," a leading official of the government said today, "if we allowed railroad men to pick and choose the kind of traffic they will carry. We must insist on instant discharge of every man who refuses to run a train and, if this results in a general strike, well, we must fight it out to the end."

Tom Johnson, Irish labor boss, said there would be no strike.

"Our men are instructed to refuse to handle munitions or armed men," Johnson said. "We have no objection to carrying unarmed soldiers or police. If the men are discharged, we take care of them. Our comrades are instructed on no account to go on a sympathetic strike. Just now the government is putting troops in passenger trains as a test and a number of trains have been held up in consequence. This simply is using the public as a screen for troops and we won't have it. The government has got all the transport it needs to move its troops by road. We can last as long as they can."

Meantime the railway system is much disorganized. The northern lines are running normally, but few trains reached Dublin yesterday from the west or south. This is due to abandonment of trains entered by troops, but the men now are allowed to put the troop trains on sidings so as to clear the line and traffic ought not to be seriously interrupted unless the government decides to make a test of placing troops on all trains.

WOMEN ARE AGAINST BURLESON.

Arrival of Postmaster-General to Help "Put McAdoo Over" Not Pleasing to Feminine Contingent—Single Standard Plank Discussed by Delegates.

BY LEOLA ALLARD.
[EXCLUSIVE DISPATCH.]

SAN FRANCISCO, June 29.—The arrival of Postmaster-General Burleson did not bring any happy thoughts in the minds of the women who want Mr. William Gibbs McAdoo for the next President. Women members of the national committee, just before the day's session of the convention opened, made the statement:

"We thought of sending Mr. McAdoo a telegram today asking him to, promise us the removal of Mr. Burleson if we help to elect him."

Besides the feminine prejudice to Burleson, who comes along to help them put Mr. McAdoo over, a Colorado woman announced that if it is true that P. G. Bonfils of Denver is financing Mr. McAdoo, that fact will not do him any good in Colorado. "Don't say anything more about that Bonfils thing," she added.

The report that Mrs. McAdoo is in hysterics over the prospect of giving her husband to her country to suffer as has her father was the subject of much conversation on the convention platform among the women who are not unsympathetic, but who declared as one woman:

HIS COUNTRY FIRST.

"His country comes first, and, while we know how his wife feels about it, it is not his wife we are thinking of. We believe the country needs her husband and we are willing to sacrifice him on the altar of duty. We got word last night that the McAdoo boom is throwing Mrs. McAdoo into hysterics."

Dr. Rachel Yarres, supervisor of education for women in the social service division, Illinois State Department of Health, arrived today and began to talk about the single standard plank that William Jennings Bryan and the League of Women Voters both advocate.

"There is no chance of enforcing such a reform," said Dr. Yarres, "but it is more important than either the Irish question or prohibition. The influence of such a plank is what we need, even if the enforcement is impossible.

"Since the war women are put into detention homes for physical examination, but the men are not, though the law provides that they both be looked after. What we need is to influence public opinion in these matters."

It is understood that Miss Elizabeth Marbury, member of the Executive Committee and delegate-at-large from New York, will succeed Mrs. J. Sherwin Crosby on the National Committee; also, that Mrs. Gene Johnson, delegate-at-large from Texas, whose husband is a delegate, will succeed Mrs. Percy Pennybacker.

Super Values for the Last Day of the Month

Hale's GOOD GOODS
341-345-345 S. BROADWAY

Several Hundred Women's Suits Marked Down—Super Values for the Last Day of the Month

Up to $25.00 JERSEY SUITS for $19.75
Up to $35.00 JERSEY SUITS for $24.75

Tailored, tuxedo and Norfolk styles in many variations. Made of jersey in plain colors and heather mixtures. On sale at the above savings on the last day of the month.

Up to $39.50 TAILORED SUITS for $24.75
Up to $49.50 TAILORED SUITS for $32.50

There are scores of styles to choose from, handsome suits of gabardine, serge, velour and silvertone. Now is your chance to save money on a suit to wear the year 'round. (Hale's—Second Floor)

Sport Hats for $3.95

Super Values for the Last Day of the Month

Smart hats of ribbon and hemp combined. Soft crush styles with soft crown. In the colors favored for sports wear; white, pink, jade and navy. Super values at $3.95.

Georgette Crepe Hats $5

An extraordinarily low price for these lovely hats. Besides Georgette crepe hats there are leghorn hats with pleated satin facings. Pink, delft blue and navy are the colors. Super values at $5.00. (Hale's—Second Floor)

$10.00 Silk Waists for $7.50

Heavy Georgette crepe waists in white, flesh and other colors. Long and short sleeves. Beaded, lace trimmed and hand embroidered styles. $10.00 regularly. Super values at $7.50.

Up to $6.00 Waists for $3.95

Georgette crepe and crepe de chine waists in an assortment of styles and colors. Long and short sleeves. Up to $6.00 values. Specially priced for this sale, $3.95.

$2.00 White Voile Waists $1.50

Lace trimmed and embroidered white voile waists in pretty summer styles. Sizes up to 54. Worth $2.00. Super values at $1.50. (Hale's—Third Floor)

$1.25 Table Damask $1.00 yd.

Bleached and mercerized table damask that sells regularly at $1.25. Super value, at $1.00 a yard.

—**$4.00 Napkins,** hemstitched dinner napkins. Super values, the dozen $3.50
—**$3.50 Table Cloths,** handsome pattern cloths, 63x63-inch size. Super values at just $2.75
—**$2.25 Sheets,** bleached, 54x90-inch size. Super values for the last day of the month at $1.75
—**$3.00 Sheets,** bleached, 81x90-inch size. Super values for the last day of the month at $2.69
—**60c Pillow Cases,** 42x36-inch size. Super values for the last day of the month at 50c
—**65c Pillow Cases,** 45x36-inch size. Super values for the last day of the month 55c
—**75c Bath Towels,** large size bleached Turkish towels. "Seconds" from the mill. Super values at 65c
—**25c Huck Towels,** super values for the last day of the month 20c
(Hale's—Main Floor)

Hundreds of Silk Remnants at Half Price

Super Values for the Last Day of the Month

Good usable lengths of plain and fancy silks in all popular kinds. There are also silk mixtures in pieces of one yard up to dress lengths. All at half price in this sale.

Super Values in Black Silks

—**Black Satin Charmeuse,** heavy weight and non-crushable. Bright finish. 40 inches wide. $5.00 value $3.45
—**$3.25 Black Chiffon Taffeta,** pure silk of a good durable quality. 36 inches wide. Yard $2.45
—**$3.25 Black Satin Messaline,** for dresses, waists and skirts. 36 inches wide. The yard $2.45
—**$5.50 Black Peau de Soie,** for coats and capes. Heavy weight, 36 inches wide. The yard $4.25
—**Black Peau de Soie,** of a light weight. Specially priced for today, the yard $3.25
—**Heavy Black Satin Duchesse,** soft and lustrous. 36 inches wide. Hale's special price, yard $3.50
—**Black Crepe de Chine,** 40 inches wide. A quality that sells regularly at $3.25. The yard $1.69
—**Black Chiffon Taffeta,** of a handsome quality, with wide and narrow satin stripes. $5.00 value $3.50
—**Black Satin de Luxe,** pure silk and heavy. 40 inches wide. Worth $5.25. Sale price, the yard $3.75
—**French Satin Charmeuse,** imported black silks of wonderful beauty. Guaranteed. $6.25 quality $5.00
—**Bonnet's Black Taffeta and Satin,** made in France. The wear is guaranteed. 36 & 40-in. widths, at yd., $4.50 to $6.00
(Hale's—Main Floor)

Buy Rugs on Our Easy Payment Plan

$50.00 BRUSSELS RUGS of the 9x12-ft. size, Wednesday Specials $39.75
$65.00 SEAMLESS VELVET RUGS, of the 9x12-ft. size, Specials $50.00
$80.00 SEAMLESS VELVET RUGS of the 9x12-ft. size, Hale Specials at $68.25
$75.00 AXMINSTER RUGS of the 9x12-ft. size, Hale Specials at just $62.75
$80.00 AXMINSTER RUGS of the 9x12-ft. size, Hale Specials at $68.25
(Hale's—Fourth Floor)

Blankets and Bedspreads

—**$7.50 Blankets,** genuine woolnap blankets in pleasing plaid designs. Special, the pair $5.49
—**All-Wool Blankets,** gray camping blankets. Hale specials for today $6.50
—**$15.00 Blankets,** wool-mixed plaid blankets. 66x80-inch size. Special, the pair $10.95
—**$4.00 Bedspreads,** white crochet bedspreads. Hemmed, full size. Super values at $2.59
—**$10.00 Bedspreads,** white satin bedspreads, scalloped with cut corners, or hemmed ends $7.25
(Hale's—Fourth Floor)

Draperies at Special Prices

—**$4.25 Curtains,** filet net curtains, 2½ yards long. Special, the pair $2.95
—**65c Curtain Marquisette** with fancy band border. Sale price, the yard 49c
—**$1.25 Curtain Madras,** figured madras in colors for side drapes. The yard $1.00
—**50c Curtain Scrim,** with colored border. Super value price, the yard 39c
—**75c Cretonnes,** 36 inches wide. Specially priced for the last day of the month at 49c
—**$1.25 Cretonnes,** beautiful designs and colors. 36 in. wide. The yd. 75c
(Hale's—Fourth Floor)

HOSIERY

—**Women's** fiber silk stockings in black, gray and navy blue; sizes 8½ to 10; worth $2.00. Super values for just $1.35
—**Women's** cotton stockings, black; regular prices up to 35c. Super values at 20c
—**Women's** mercerized stockings in black, white and cordovan; worth 75c. Super values at 65c
—**Women's** new-fashioned mercerized stockings in black and white; also outsizes in black. Super values, the pair 85c
—**Women's** silk and fiber stockings in openwork and two toned; worth $2.00. Super values at $1.75
(Hale's—Main Floor)

Red, White and Blue Bunting 20c Regularly Special, 15c Yard

—Be sure to have all your purchases punched on your Medallion Card.

MEN know Florsheims as the best "buy" at any time. And they know that we sell only live stuff, factory-fresh, current, moving stock.

This is a sale of the best we have. Some take several pairs. That's wise. Especially now. Some day we can price shoes this low again, but not for months. So get what you want now.

Florsheim $16 to $18 values — now..... $13.85

Florsheim $14 to $16 values — now..... $12.85

Worthmore $12 to $14 values — now..... $9.85

Worthmore $10 to $12 values — now..... $7.85

Our New Location

FLORSHEIM SHOE STORE

216 W. 5TH ST.

Alexandria Hotel Bldg.

Florsheim Shoe

IN the Rotogravure Section of the Sunday Times you will find reflected every phase of life.

OBREGON FACES CRIME CHARGE.

Daughter of Slain President Carranza Speaks.

Innocent Ones Will be Murdered, She States.

Prays for the Salvation of Her Country.

[EXCLUSIVE DISPATCH.]

SAN ANTONIO, June 29.—Declaring that Rodolfo Herrero was only an instrument, and that upon Gen. Alvaro Obregon rests the responsibility for the death of her father, Miss Julia Carranza, daughter of the late President Venustiano Carranza, in a statement published here today, states that when a duly constituted government is set up in her country and "when justice is not administered by bloodstained hands, I will present before the courts all the proof that is necessary and demand the punishment of those responsible for the death of my father."

Miss Carranza slipped quietly across the Rio Grande at Laredo several days ago and came directly to San Antonio, where she denied herself to newspaper men and absolutely refused to discuss recent events in Mexico.

In her statement Miss Carranza states that she is impelled to break her silence by the many misleading reports that have been published both in Mexico and this country concerning the manner of her father's death, and because that by reason of fear which exists in her country there is none to protest this dreadful outrage, and that those now in power "not satisfied with having taken his life, now wish to profane him after death."

REALIZES CONSEQUENCES.

Miss Carranza says that in making the statement she realizes that her action will not only further prejudice her in the eyes of those now in control in Mexico, but will bring down the wrath of the de facto government on the heads of the "few friends who remained loyal to my father to the last moment."

Declaring that while still in Mexico City she received information that an extraordinary court-martial would be formed to try those who were with her father when he was killed on a charge of complicity in his death, she says she laid aside her grief and humbled her pride and sought an audience with President De la Huerta in order to plead for the lives of "the group of honorable men" and asked that they be not assassinated as her father had been. She says she found De la Huerta at Chapultepec, who received her, expressing regret that "I had not advised him of my desire to interview him and he would have gone to my house."

"OBREGON RESPONSIBLE."

President De la Huerta, the statement says, assured her that he was making every effort to bring those actually responsible for President Carranza's death to justice, and that the prisoners would not be punished unless they were guilty.

"You cannot judge or punish those really responsible for the assassination of my father, I replied," the statement continued, "as the crime is on you. Alvaro Obregon is the one responsible for the death of my father."

In support of this contention, the statement declares "Herrero walks the streets of Mexico City and lives at an expensive hotel, visiting the theaters and other public places with the men implicated in the revolution, while Gen. Francisco Murguia and other chieftains, who in obedience to their duty, accompanied my father, are held in prison against all human and moral law, and threatened with death for knowing how to be soldiers of honor."

These loyal followers of President Carranza, the statement says, are still prisoners at the Santiago Ilolio military prison, and that soon Gen. Murguia and the rest of them will be found dead and the false version that they attempted to escape or committed suicide will be officially announced to explain their end. The statement closes with an expression of thanks to the people of Mexico for the "demonstration of love at the funeral of my father," and the sympathy shown her by the diplomatic corps in her days of sorrow and closes with the plea:

"I beg that God saves my country."

Seamen Act on Age Limit.

[BY CABLE AND ASSOCIATED PRESS.]

GENOA, June 29.—The International Congress of Seamen today voted sixty-nine to eleven, to place in the agenda for the next conference the proposal that no seaman under 18 years of age may be employed as a trimmer or stoker on a vessel. The conference also voted, fifty-two to twenty-eight, that no person under 17 years of age may be employed on night watches on vessels between 8 in the evening and 6 o'clock in the morning." This proposal, however, cannot be placed in the agenda for their next conference because of the rule requiring a two-thirds vote.

New System of Sea Timekeeping.

[BY CABLE AND ASSOCIATED PRESS.]

LONDON, June 30.—The British Admiralty has published a new system of timekeeping at sea. This has been adopted by the navies of the United States, Great Britain, France, Italy and Spain.

Good for Indigestion.

If you are troubled with indigestion take a few doses of Chamberlain's Tablets. They strengthen the stomach and enable it to perform its functions naturally. They also cause a gentle movement of the bowels. You will be surprised when you see how much better you are feeling after taking a few doses of them.—[Advertisement.

SILENT COUPLE IN DIVORCE SUIT

Religion and "Other Woman" Named as the Cause.

Man and Wife Haven't Exchanged Words in Years.

Live in Same House Together; Communication by Notes.

[EXCLUSIVE DISPATCH.]

PHILADELPHIA, June 29.—Filing a suit for absolute divorce means nothing in the lives of Mr. and Mrs. Henry Hincken of Camden, who have lived together for three years without speaking to each other. The "silent" couple had breakfast together without exchanging words this morning and apparently will continue as before until the suit of Mrs. Hincken is ruled upon.

"A woman in the case," and not religion, is the cause for the divorce suit filed yesterday, Mrs. Hincken said today. Her husband described his wife's religious temperamentality as the cause.

TELLS HER STORY.

Mrs. Hincken, a motherly appearing woman, with frank open face and silver-colored hair, told her side of the story in the little rose-bowered corner home at 116 North Thirty-ninth street.

"My husband and I were married in 1903," she said, "and lived happily, despite the general run of marital arguments, until that woman came into our lives.

"That was late in 1916. I first noticed the change when I returned home from the hospital after a serious operation. Henry, my husband, did not stay at home with me that night. Then I discovered what was going on. Shortly after that we ceased talking to each other. I continued to prepare his meals for him, mend his clothing and do the other work of a wife. Our silence has virtually been continuous, broken only a few times when I endeavored to renew communication but was ignored by his assumption of a stoic-like attitude.

WORST ORDEAL.

"The worst ordeal is at meal time. We eat together. I try to carry on conversation and chat with the children, but Henry even ignores them. It is really for their sake that I began a divorce suit. During our uncanny silence we have exchanged some notes. They were written solely for household business purposes and nothing personal ever entered into them.

"That was terrible and it was almost unbearable to go out with the children and see my husband and their father walking along and apparently having a good time with the other woman.

"Why, at times, I have seen her husband with them. And the first time I knew he had an automobile was when I saw her riding by his side. He had had it about six months then. He says it was my religion that caused the estrangement. It was not. When we married we were Baptists. In 1913 I became a Bible student, but that never caused any complications.

LOVES CHILDREN.

"The silence was a test of my faith in Christianity and I came through unscathed. I love our children and love our little home here and won't give them up. We have been happy here and I hope to regain that happiness."

The Hinckens have two children, Albert, 14 years, and Elizabeth, 12 years. Their shame at their family life caused her to institute the suit. Mrs. Hincken said. Mr. and Mrs. Hincken have separate rooms. He did not come home for dinner last night after being notified of the suit, but arrived home later and had breakfast in silence with the family today.

WORK TO SAVE JOBS OF NAVAL EMPLOYEES.

CIVIL SERVICE REQUESTED TO RETAIN CLERKS AT MARE ISLAND.

[BY A. P. NIGHT WIRE.]

VALLEJO, June 29.—The local branch of the Federal Employees' Union today acted in an effort to save the jobs of the 130 clerical employees of the Mare Island Navy Yard, who are due to be laid off July 1, because of the failure of Congress to appropriate sufficient funds for their wages. It was said here that is would be the first time civil service employees lost positions except through their own inefficiency or misconduct.

Request has been made to the paymaster-general of the navy and to the Civil Service Commission, that an arrangement be made whereby the clerical workers could retain their positions and be carried on the navy pay rolls as special laborers. Luther C. Steward, president of the union, was asked to intercede with President Wilson and if possible secure an executive order for the retention of employees to be released.

GRAIN CORPORATION BOOSTS TREASURY.

[BY A. P. NIGHT WIRE.]

NEW YORK, June 29—The United States Treasury will receive $350,000,000 as a result of the action of the stockholders and directors of the United States Grain Corporation in voting to reduce its capitalization from $500,000,000 to $150,000,000, it was announced tonight. The original capital of $150,000,000 will be returned to the treasury in final liquidation, it was added.

Gain Control of Danube Shipping.

[BY CABLE AND ASSOCIATED PRESS.]

LONDON, June 30.—The London Times announces that a British syndicate has obtained control of the navigation companies engaged in Danube traffic.

LIFT OFF CORNS!

Doesn't hurt a bit and costs only a few cents

Magic! Just drop a little Freezone on that touchy corn, instantly it stops aching, then you lift the corn off with the fingers. Truly! No humbug!

Try Freezone! Your druggist sells a tiny bottle for a few cents, sufficient to rid your feet of every hard corn, soft corn, or corn between the toes, and calluses, without one particle of pain, soreness or irritation. Freezone is the discovery of a noted Cincinnati genius. —[Advertisement.

How Would You Like to Dance This Program?

PROGRAM

1. Fox Trot..... I'll See You
2. One Step.....
3. Fox Trot.....
4. Waltz..... On
5. Fox Trot..... Dancing
6. One Step..... Wo
7. Fox Trot..... Just Like

(We can furnish these and hundreds of other dance Double Records.)

You are missing half the fun in life if you Grafonola in your home. The Andrews Payables you to own one and pay for it like rent explain.

ANDREWS TALKING MACHINE CO. 350 SO. BROADWAY

This Stylish Oxford

—is a mighty attractive shoe—both in looks and price—it's just what you would get and quality by paying more than the one-price system ask.

—'twill suit exactly your purse and son.

$8 System Shoes for Men 528 So. Spring 855 So. Broadway LOS ANGELES Also San Francisco

MAIL ORDERS Prompt and careful attention given all orders by mail. Send Money Order. Give Style number and for size copy markings inside old shoes.

Enjoy "Shirt Comfort" This Summer

These days, don't you like to pull off your coat and settle down to solid comfort and relaxation—enjoy yourself?

But comfort in summer, you know, depends a lot on the shirt you're wearing. Just "any shirt" won't make you feel at ease. It must be designed for comfort as well as looks.

Beau Brummel Shirts

A REAL COMBINATION OF STYLE AND COMFORT

Beau Brummel Shirts will satisfy your utmost requirements in fine fabrics, in good looks, in attractive patterns.

More than that, they'll give you real wearing comfort. For built into every Beau Brummel Shirt are "comfort points," features of design and cut that make them fit.

For instance, the collar of your Beau Brummel never pokes you under the chin. There's ample room in the armholes, across the shoulders and chest and at the elbows. Its five-button center pleat keeps the front neat looking and dressy. There are many other reasons why you'll like these shirts better.

Sold by good stores everywhere.

M. E. Smith & Co., Omaha

Makers of Good Shirts for More Than 50 Years

Los Angeles Office 812 Forrester Bldg.

JEWELS OF IMPORTANCE

Commonplace jewelry is conspicuously absent from the Nordlinger stocks.

We have always succeeded in presenting only those pieces that reflect originality, character and distinctiveness.

Yet our range of prices is adapted to all requirements. You can obtain creations of the exclusive type here at surprisingly moderate cost.

51st Year in Los Angeles.

J. Nordlinger & Sons

ESTABLISHED 1869 631-633 SOUTH BROADWAY

Use the "Double Benjamin Plug"

No need to unscrew your light in order to use your electric curling iron, toaster, percolator or any of your electric appliances.

The Benjamin Plug doubles the usefulness of every electric outlet in your home.

Order one today!

Vacation Time Is Here—

You will need a light, compact iron in your grip, to smooth out the wrinkles and complete a perfect

MAIN 1429 - 68497

Electric Lighting Supply C. F. BAKER

216 WEST THIRD ST. BETWEEN SPRING

MILK AND CREAM SATISFACTION GUARANTEED

We deliver to all sections of the city and Hollywood. We have a dairy at Hobart Station. Your patronage will be appreciated. Phone

Burt Creamery Corp., 798 Towne Avenue LOS ANGELES

How Would You Like to Dance This Program?

PROGRAM

Fox Trot.......I'll See You in C[illegible]
One Step.......[illegible]
Fox Trot.......[illegible]
Waltz.......On Miami Sh[ore]
Fox Trot.......Dancing Honeym[oon]
One Step.......Wonderful Pa[l]
Fox Trot.......Just Like the Ro[se]

[W]e can furnish these and hundreds of other dances on [illegible] Double Records.)

[Yo]u are missing half the fun in life if you haven't a [Gr]afonola in your home. The Andrews Payment Plan [enabl]es you to own one and pay for it like rent—ask us to [ex]plain.

ANDREWS TALKING MACHINE CO.
350 SO. BROADWAY

This Stylish Oxford

—is a mighty attractive warm weather shoe—both in looks and price.
—it's just what you would get in style and quality by paying $2.00 to $[illegible] more than the one-price System Stores ask.
—'twill suit exactly your purse and person.

System
Shoes for Men
528 So. Spring
855 So. Bdwy
LOS ANGELES
Also San Francisco

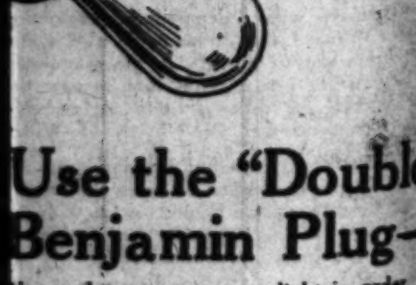

Use the "Double" Benjamin Plug—

No need to unscrew your light in order to use your electric curling iron, toaster, percolator or any of your electric appliances.

The Benjamin Plug doubles the usefulness of every electric outlet in your home.

Order one today!

Vacation Time Is Here—

You will need an Electric Iron—light, compact and easy to carry in your grip. Always ready to smooth out the creases. See our complete assortment.

MAIN 1429 — 66497
Electric Lighting Supply Co.
C. F. BAKER
[illegible] WEST THIRD ST. BETWEEN SPRING and BROADWAY

[MIL]K AND CREA[M]
SATISFACTION GUARANTEED

[illegible] sections of the city and Hollywood. We have our own [illegible] Your patronage will be appreciated. Phone [illegible]

[Dair]y Corp., 798 Towne Avenue
LOS ANGELES

CLASSIFIED INDEX.

[illegible — index entries with page numbers 9–15]

[illegible] is the closing hour for the receipt of classified advertisements [for] both Daily and Sunday Times.

CLASSIFIED LINERS.

CLASSIFIED RATES
(Effective February 1st, 1920.)

[illegible]

WANT-AD SUPREMACY.

[illegible]

ONE TIME NOTICES.

[illegible] AND AFTER JUNE 30, I WILL NOT BE responsible for any debts contracted by any one other than myself. GEO. F. ROGERS.

[illegible]

LOST AND FOUND.

[illegible — many small lost-and-found notices]

SPECIAL NOTICES.
Baths and Massage.

[illegible]

[illegible] KINESOTHERAPY. [illegible] to Chiropractic and Osteopathy. [illegible] mystery, but Common Sense. [illegible] Broadway. Room 611.

[illegible] CABINET SWEATS, SWEDISH MASSAGE [illegible] UNION LEAGUE BLDG., 2nd and [illegible]

SPECIAL NOTICES.
Baths and Massage.

CARLSBAD THERAPEUTIC TREATMENTS, cabinet sweats and massage; invaluable for liver troubles, elimination neuritis, etc. Thermal light and violet ray, electrotherapy. Graduate nurse. 10 a.m. to 9 p.m. Closed Sundays. 507 BAKER-DETWILER BLDG. Phone 62905.

ELECTRIC CABINET SWEATS AND MASSAGE. Hrs. 10 to 6. Masseuse, masseur. 225 I. W. HELLMAN BLDG., 124 W. 4th st.

ELECTRIC MASSAGE, EXPERT OPERATOR, HRS. 10:30 to 5:30, closed Sunday. Phone Pico [illegible] or evenings by appointment.

SWEDISH MASSAGE, BATHS, SWEATS. GRADUATE masseuse, nurse both sexes. 744½ W. 7TH.

MISS GRACE ALLEN, MASSAGE, SHAMPOOING. 502 Wright & Callender Bldg., 4th and Hill.

Medical.

CHIROPRACTIC—

Chiropractic is the only method of removing the cause of disease. All sensations are expressions of nerves. No matter where pain is located, it is the speaking of a nerve. Headaches, throat and lung affections, rheumatism, goiters, asthma, diseases of the male and female organs, indigestion and constipation are all caused by interference with nerves ending in these organs.

Call for free iridiagnosis and spinal analysis. Painless adjustments.

W. T. POLKINGHORN, CHIROPRACTOR.

Office hrs. 9 to 4, 7 to 9 p.m. Phone 63616. 611-612 EQUITABLE BANK BLDG. Cor. First and Spring streets.

WHAT IS OZONE? A splendid herb powder [illegible] — Address all mail 1743 S. VERMONT AVE., Los Angeles, Cal. What is your trouble? Will answer in strict confidence.

MEN, SIX TO EIGHT TELEVIDA TREATMENTS generally sufficient for any uncomplicated case of germ or infectious disorder; treatments, $1. Pay as you receive. 20 years' experience; strictly reliable. DR. EDWIN RAYMOND, 550 S. Olive st. Hours 10 to 4, Sundays 10 to 12.

DR. HERMAN SILVERMAN—FORMERLY ASSISTANT to Dr. [illegible] of Dresden, Germany. SKIN AND BLOOD DISEASES a specialty. Hours 2 to 5, evenings 7 to 8. 201-3 GROSSE BLDG., 6th and Spring sts.

FREE CHIROPRACTIC TREATMENTS. LOS ANGELES Chiropractic College, day or evening. DR. CALE, President. 921 S. Hill. 15605.

Dentists.

DR. A. B. CLARK, 652 SOUTH HILL
X-RAY AND PYORRHEA SPECIALIST.
HOURS 9 TO 5. PHONE 15832.

Detectives.

THE MALCOLM McLAREN INVESTIGATING BUREAU FOR HIGH-CLASS DETECTIVE SERVICE and secret work. Phone Main 7415. 511 MERCHANTS' TRUST BLDG.

Sanatoriums.

CLOVERLEIGH HEALTH RESORT. An ideal convalescent home situated amidst magnificent mountains and valley scenery. With UP-TO-DATE EQUIPMENT, GRADUATE NURSES and home comforts. Ocean Highway and Fremont ave., ALHAMBRA, CALIFORNIA. PHONES 18945 AND ALHAMBRA 264.

THORNYCROFT FARM AND COTTAGES. Beautiful grounds and walks, home place for convalescents and sick. Moderate rates. Phone GLENDALE 76. Glendale, Cal.

EAGLE ROCK REST HOME— An ideal home of comfort for convalescents. No contagious cases admitted. GARVANZA 492.

COUNTRY HOME IN THE CITY FOR CONVALESCENT; graduate nurse in attendance; best of reference. 31705.

PORTER (ORIGINAL) MILK DIET SANITARIUM. Burnett, near Long Beach. PACIFIC 889.

DR. REARDON CHIROPRACTIC SANATORIUM, Hermosa Beach. PHONE 4884. Write for terms.

MILK DIET AND REST CURE—DR. GILLILAND. Three years with Dr. Porter. Phone 51124.

PERSONALS—Business.

PERSONAL—I BUY YOUR DIAMONDS AND PAY HIGHEST CASH PRICES. MONEY READY. T. J. BINDIN, 203 Union Oil Bldg., 7th and Spring.

PERSONAL—AN ACTIVE MIDDLE-AGED MAN wishes work of some kind. Has traveled in the Orient. Has a working knowledge of Japanese. Can write and deliver lectures on many subjects, notes gathered during my six years in the East. Contain material for many short stories of scenarios. Phone VERMONT 4828. Good local references.

PERSONAL—LADY WITH FEW THOUSAND WISHing to make a million in short time. Must be capable of meeting corporation heads and closing deals without delay. This is no stock proposition. Investigation invited. Inclose your phone number for appointment. Address L, box 111, TIMES OFFICE.

PERSONAL—VACATION CAMPING TOURS; PARties of six, 8-passenger cars, every camp luxury, chef. Six days out, more than a thousand miles side trips daily. Tia Juana, Laguna Mts., lakes. $50 covers expense. Ideal vacation. Write COMFORT TOURS, No. 445 Third, San Bernardino. Reservations now for July 5.

PERSONAL— WHO OWES YOU? We collect anywhere. Adjustment Service, Merritt Bldg., 307 W. Eighth. Bdwy. 6529.

PERSONAL—YOUNG MAN, 34, WITH MACHINE, going north to work in fruit. A long trip, plenty of work for women or ladies. Some trip from place to place. Who wants to go? Let's go. Address L, box 222, TIMES OFFICE.

PERSONAL—TWO COLLEGE GRADUATES FROM North Carolina, who spent their vacation in California, are leaving for North Carolina Thursday, will do anything to reduce expenses. Address L, box 100, TIMES OFFICE.

PERSONAL—REGINALD LESLIE COLLINS, SON of Ernest Collins and nephew of Frank Collins formerly of Pittsburg, Pa., please communicate with J. F. KELLEY, box 131, Station "C," Los Angeles.

PERSONAL— M. S. FIRMAN DETECTIVE SERVICE. TO AVOID PUBLICITY CALL. SUITE 210 AMERICAN BANK BLDG. [illegible] 13405.

PERSONAL—WANTED TWO LADY PASSENGERS for company. Trip to San Diego. Two ladies in party. 3rd, 4th and 5th of July. References exchanged. Address R, box 436, TIMES BRANCH OFFICE.

PERSONAL— J. BENLEY. NOTED INSPIRED PSYCHIC. 20 YEARS IN THE CITY. Ordained F.A.S.C. Personal advice daily. Hours 10-7. 317 W. Third, bet. Bdwy. and Hill.

PERSONAL—AUTO GOING EAST, WANTS PARTner share expenses. Or if you have auto, I assist as passenger. ED McMAHON, 227 S. Main. Phone Broadway 2056.

PERSONAL — WILL ANYONE KNOWING THE whereabouts of Mr. W. G. Shannon and Mrs. Minnie Shannon, please communicate with MRS. H. PRETTY, 1827 Thomas ave., Fresno, Cal.

PERSONAL—ANYONE WISHING TO GO NORTH, near Frisco. Have new 7-passenger car. Leaving Wednesday 1 p.m. Call in person at King Edward Hotel, E. 5th st. C. C. MORRIS.

PERSONAL—LADIES, IF YOU WISH TO REGAIN your youthful appearance, consult Dr. Earl and Mme. Leone, late of N. Y., whose treatment quickly vanquishes lines, wrinkles, freckles and lifts sagging muscles. 528 GRANT BLDG. Tel. 62887.

PERSONAL— MADAME ROSE, PALMIST, GIFTED CLAIRVOYANT. HOURS 10 TO 8. OPEN SUNDAY. 307 W. NINTH ST. (Near Hill.)

PERSONAL—GET WELL WITHOUT DRUGS. SEE H. L. Groesbeck, Palmer graduate chiropractor, 706 Johnson Bldg., 4th and Broadway. PHONE 62874.

PERSONAL—MOVING PICTURES. WANT MAN or lady with some cash to complete board of promoters in big moving picture co. Apply ROOM 604 GRANT BLDG. Pico 2662.

PERSONAL—GENTLEMAN WANTS SEAT AUTO Frisco before Sunday. Exchange good oil stock. Address L, box 270, TIMES OFFICE.

PERSONAL — HATS, HAND-MADE. COMPARE our "elevator" prices with Bdwy. CAMILLUS, [illegible]

PERSONAL—LADY WISHES TO JOIN AUTOMObile party leaving for San Francisco end of this week. 62328.

PERSONAL—MACHINIST WOULD LIKE TO HEAR of opportunity to assemble or install machinery. Address box 530, Route 2, INGLEWOOD.

PERSONAL—EXPERT DIAGNOSIS. DIFFICULT cases; no operations. DR. McMASTER, 145 S. Broadway, 2-5 p.m. Phone 67102.

PERSONAL—I REPAIR, BUY, SELL, EXCHANGE anything electrical. 744 S. SPRING. 10610.

PERSONAL—WILL BUY DIAMONDS, PAY CASH. M. LIGHT, 900 Title Guar. Bldg., 5th-Bdwy. 66061.

PERSONAL—WILL MISS LILY BRUNNER PLEASE communicate with MISS SHOOLBRED. Urgent.

CHURCH NOTICES.
Liberal.

MADAME STREET, PASTOR. CIRCLES FRIDAY, 8 p.m. Readings daily. 1628 MAPLE AVE.

BUSINESS ANNOUNCEMENTS
Miscellaneous.

1000 PRINTED CARDS	$2.00
1000 printed linen cards	$3.00
1000 printed bond letterheads or envelopes	$4.00
1000 homespun linen letterheads or envps.	$4.50
1000 baggage, hat or shipping tags	$3.00
1000 circular letters, typewriter type	$4.50
1000 catalogue envelopes	$4.00
500 6x9 circulars, $2.00; 1000	$3.50
100 printed real estate signs	$2.00
25 wedding announcements or invitations	$2.50

Work finished today. You pay postage. Pico 2233. PANAMA PRINTING PLANT, 212 Mercantile Pl.

WE HAVE OPENED A FIRST-CLASS CABINET and Furn. Shop at 4301 Central ave. Mfg. cheap and medium priced furn. We will be glad to handle your work and guarantee satisfaction. We do drafting. Just bring in your rough drawings and we complete the job. 25 years' experience in our line. Increase your profits by dealing with us. KOMFY REST CO.

TYPEWRITING, 5 CENTS A PAGE. DUPLICATE. Grammar, spelling, punctuation supplied. 536 CHAMBER OF COMMERCE BLDG.

MFG. ARTIFICIAL LIMBS, ARCHES, TRUSSES, extension shoes. J. C. LINNEMAN, 706 W. [illegible] 67811.

FROM GARRET TO CELLAR IN ONE DAY; windows cleaned 10c and 15c. Stores 50c; floors waxed $1 up. ACME CLEANERS. Pico 1680.

EXPERT AUTOMOBILE PAINTING. FIRST-CLASS work guaranteed. PHONE 22515. 1853 S. Hoover.

LOS ANGELES CAN CO., 208-213 N. AVE. 20. Phone LINCOLN 389.

BUSINESS LETTERS TYPEWRITTEN, 10c PAGE. STENOGRAPHER. 702 Ferguson Bldg. 3rd-Hill.

WE FURNISH PAINTERS BY THE HOUR. 590335.

BUSINESS ANNOUNCEMENTS.
Attorneys and Counselors.

CORPORATIONS, TRUST ASSOCIATIONS, PARTnerships organized in any State. CONTINENTAL INCORPORATING CO. 1050 Citizens Nat'l Bank Bldg., Los Angeles. Telephone 62196.

ADVICE FREE, PRIVATE, CONFIDENTIAL. By experienced attorney and notary, fees reasonable. Easy terms. Collections made. Probate law a specialty. Deeds, wills, etc., drawn. 210 DOUGLAS BLDG. Evenings by appointment. Ph. 10276.

ALL LEGAL MATTERS. CONSULTATION FREE. W. A. Jenkins, 910 Marsh-Strong Bldg., 9th-Spg.

W. R. BARNES THE POOR MAN'S ATTORNEY. 852-3 WILCOX BLDG. Second and Spring.

C. C. CASWELL, GENERAL PRACTICE AND Estates. Advice free. 707 FAY BLDG.

LAS VEGAS, NEVADA, BREEZE & HINMAN, ATTORNEYS AND COUNSELORS.

Cesspool Cleaners.

CALIFORNIA CESSPOOL CLEANING CO. WIL. 1512. UNDERGROUND DRAINAGE. 590107.

Carpet, Rug and Paper Cleaners.

9x12 RUGS, NAPTHA CLEANED, SIZED, $3.50. Experts in cleaning and repairing, sewing, laying, Orientals, Navajos and all first-class carpets; linoleum. Ink spots and moth holes removed. LINDLEY CARPET CO., 1428 Maple. Phone 23782.

Professional Services.

H. C. MILTENBURG, MAKER OF BOOTS, SHOES of every description. 101 HENNE BLDG.

Auctions and Auctioneers.

Manicuring, Chiropody, Facial and Scalp Treatments, Hair Dressing.

DR. M. T. LARKIN, CHIROPRACTOR AND MAGnetic healer, has moved his offices from 141 N. Grand ave. to S.E. cor. 1st and Bdwy. Entrance 228 W. FIRST ST.

942 W. 7TH ST. SCIENTIFIC SCALP AND FAcial treatment. MRS. LESLIE.

ELECTRIC FACIAL, SCALP TREATMENTS, MANicuring. 321 S. HILL ST. Office 204.

SENORITA J. MENDEZ. FIRST-CLASS MANIcuring, facial and scalp. 321½ W. FOURTH ST.

MME. HIBBARD, ELECTRICAL FACIAL SWEATS, shampooing, massage. 324 W. 11TH ST.

145 S. BDWY., RM. 502. FACIAL AND SCALP specialist. Open 10-8. Formerly 419 Byrne Bldg.

MISS BROWN, 254 S. BDWY., ROOM 301, THIRD floor. Scalp, massaging. Open Sundays.

SCALP AND FACIAL TREATMENT, MANICURING. MME. ELSIE DE CELLE, 314½ W. 2nd. 10625.

MISS MONROE, SCALP TREATMENT, 207 S. BROADWAY, room 217. Open Sunday.

SCALP TREATMENTS, FACE MASSAGE. MISS HUDSON, 311 Fay Bldg. Open Sundays.

MISS TAYLOR, SHAMPOOING AND FACIAL MASsage. 420 S. BDWY. Suite 411.

LILLIAN BURTON, DOROTHY WELLS, MANIcuring. 203 FERGUSON BLDG. 3rd and Hill.

400 S. BROADWAY, ROOM 412, MANICURING, facial and scalp treatment. Hours 10 to 8.

MISS LeROY, SCALP, FACE MASSAGE. 520 CALIFORNIA BLDG., 2nd and Broadway. Open Sun.

Contractors and Builders.

IMPROVE YOUR VACANT PROPERTY. SURETY INVESTMENT CO., Designers and Builders. 421-22 Union Oil Bldg. Plans Sketched and Estimates Free. WE CAN FINANCE YOUR BUILDING.

25 PER CENT PROFIT is what people have been making on the sale of the houses we have been building for them. Mr. Lot Owner, why don't you let us do the same for you? We assist in financing. We buy wholesale. STANDARD BLDG. CO., 1100 Marsh-Strong Bldg.

ECONOMY CAN BE PRACTICAL IN BUILDING. Let us show you how. Will aid in financing, furnish plans free. Estimates cheerfully given. JAMES H. AYE, BUILDER. 212 LISSNER BLDG., 524 SPRING. PICO 818.

WANTED — HAY RIDES, BEACH, MOUNTAIN trips, eat. nights, Sundays, holidays, 10 to 20 people. Rates [illegible]. New two-ton truck. Contract hauling. PHONE 53404.

"COMPARE OUR BUILDINGS WITH OTHERS." Let us plan your new building or home. NANCE CONSTRUCTION CO., 9th at Central. Phone 12007.

GOING TO BUILD? CALL IN MY OFFICE AND see plans of pretty homes and flat buildings I have erected during past eight years, or I will drive you out so you can see for yourself. Money furnished—plans free. JAMES E. BOHANAN, 611 Delta Bldg. Phone 67813.

FOR ESTIMATES ON CEMENT, BRICK work, wiring and painting. Phone DE BARR, 63340. 611 Laughlin Bldg.

WE BUILD ANYTHING, LARGE OR SMALL; alterations a specialty. Painting and tinting. WEST 7818.

PAINTING, PAPERHANGING, TINTING, MATErials, work guaranteed. McKINNEY. 2121½ Winston. [illegible]

FOR ESTIMATES ON REPAIRING YOUR BRICK chimney phone DE BARR, 63340. 611 Laughlin Bldg.

FOR PAINTING, PAPER HANGING, TINTING, phone Lincoln 704. 3221 N. Bdwy. H. C. MYERS.

"THE SWEET SYSTEM" OF DESIGNING AND building saves money, time, worry. Plans free. HOW. SWEET, 1185 N. Kenmore. 597714.

WANTED—CONCRETE WORK, BY CONTRACT. BELL, Vermont 4427.

ESTIMATES FURNISHED. FIRST-CLASS CEMENT work, sidewalks and driveways. Call 24831.

Furs.

FURS—WE SELL FOR LESS. JOHN KLEIN, CORNER EIGHTH AND BROADWAY. 15632.

RAW FURS TANNED AND MADE UP; SEALSKINS REDYED. WE SPECIALIZE IN CLEANING AND REMODELING. FOXES OPEN AND RELINED, $5. SATISFACTION GUARANTEED. HIGHEST PRICES PAID FOR RAW FURS. MAIL ORDERS SOLICITED. JOHN KLEIN, CORNER EIGHTH AND BROADWAY. PHONE 15632.

Roofing—New and Old.

OLD ROOFS OUR SPECIALTY — REPAIRED, painted or mopped with hot asphaltum, backed by over 27 years' experience. Estimates furnished free. R. & M. ROOFING CO. Phone 78566.

ROOF REPAIRED, PAINTED, ASPHALTED. "SCOTT, The Roofer." 1702 S. Main. South 48.

Patents and Patent Attorneys.

HAZARD AND MILLER, PIONEER PATENT Agency, established 42 years in Los Angeles. Library contains record of all United States patents; examine without charge and avoid applying for something already patented. Miller, former examiner in U. S. Patent Office. Hazard's Book on Patents free. Fifth floor, CENTRAL BLDG., Sixth and Main sts.

EDUCATIONAL.
Miscellaneous.

PASADENA HOSPITAL SCHOOL FOR NURSES, at Pasadena, Cal., will receive a few more applications from high school graduates for admission to the three-year course of theory and practice in nursing, beginning September, 1920. Qualifications and other information sent by mail upon request. Address MISS LINA L. DAVIS, Supt., Pasadena Hospital, Pasadena, Cal.

TUTORING—DAY AND NIGHT CLASSES, BY competent teacher. See MISS DUVAL, Pinkle Arms Apt., or phone Bdwy. 480.

ALGEBRA AND GEOMETRY CLASSES NOW forming at Los Angeles School, 730 S. GRAND. Phone 13059 or 570478.

TUTORING IN ALL SUBJECTS BY EXPERT teachers. LOS ANGELES COACHING SCHOOL, 730 Grand. Phone 13059 or 570478.

CHILDREN'S FRIEND WILL TEACH, ENTERtain or care for children. Call SOUTH 2208 before 10.

CAMP FOR GIRLS, BIG BEAR LAKE, BOATING, swimming, horseback riding, arts and crafts; tutoring. Miss PRIDE, call 78118 (evenings).

MISS McCLEARLY'S SUMMER SCHOOL, 10TH year, all grades. 2628 NORMANDIE. 73047.

TUTORING IN ELEMENTARY AND GRAMMAR subjects, by experienced teacher. SO. 2414-J.

Musical and Dramatic.

PIANO — MRS. MAE GAUGER, TEACHER OF children, lessons, $1; beginners, 50c. Monday and Thursday. 211 BLANCHARD HALL. 10082.

Professions and Languages.

SPANISH TAUGHT BY SPANISH GENTLEMAN. University graduate and author. Success guaranteed in three months. MR. SALAZAR, 1427 Malvern ave., L. A.

WANTED—COMPETENT INSTRUCTION IN SPANish at my home evenings. VERMONT 6800.

WANTED—HELP—Male.
Miscellaneous.

WANTED—MEN. FRESNO TRACTION COMPANY desires to fill vacancies created when its motormen and conductors deserted a few days ago, and wants experienced motormen and conductors for PERMANENT jobs. STRIKE BREAKERS STAY AWAY. Splendid opportunity for men of families. Good wages. Board and lodging will be furnished during period of strike conditions. Fare to Fresno paid. For further information apply to ROOM 427 GROSSE BLDG., 6th and Spring sts., Los Angeles.

WANTED — ACTIVE MEN UNDER 45 TO PREpare for LOS ANGELES POSTOFFICE CLERKS and LETTER CARRIERS. Beginning salary now $116. Very fine promotion. SPECIAL EXAM. JUST CALLED. For successful coaching, see MR. HOFF, 820 Story Bldg., 6th and Bdwy., today, 2 to 5. (See Inst. adv.)

WANTED—MEN TO LEARN AUTO AND TRACTOR BUSINESS. Operating and repairing all makes thoroughly taught. Day and evening classes. Positions obtainable. Special reduced tuition rates in course now forming. See Inst. Course ad. Call or write for circular. AUTOMOBILE ENGINEERING CO., 742 S. Olive st. (People's Garage Bldg.)

WANTED—WAGON WASHER, $100 A MONTH, 9 hours per day. See Mr. Leonard, CRESCENT CREAMERY CO., 241 Winston.

WANTED — 10 BOYS WILLING TO WORK. Steady position. Apply after 9 a.m., 2220 So. UNION.

WANTED—ELEVATOR OPERATOR. Experienced electric elevator operation. Salary $80. Phone MYERS, 10175.

WANTED—ARCHITECTURAL DRAFTSMAN WITH local experience, in bungalow work. See P. J. LEAVER CO., 1670 East 20th st. Phone 21379.

WANTED—YOUNG MAN TO WORK ON SODA fountain, $12 and board. No Sundays. 1040 SOUTH OLIVE.

WANTED—YOUNG MAN TO CLEAN CARS IN auto market. 1151 SOUTH MAIN.

WANTED—RELIABLE JANITOR. GOOD WAGES. Apply at MORELLE APTS., 1332 Ingraham st.

WANTED—MIDDLE-AGED MAN FOR LIGHT work at 143 WEST 11TH ST.

WANTED—CHINESE COOK, FINE FAMILY, GOOD wages. SWEDISH AGENCY, 101½ South Bdwy.

WANTED—MAN TO WASH DISHES AND CARE for lawn. 556006.

WANTED—LEARN VULCANIZING BUSINESS IN 3 weeks. Teach you right. 110 EAST 11TH ST.

WANTED—DISHWASHER TO WORK 5 P.M. TO 8:30 p.m., for cafeteria. 1329 W. 7TH.

WANTED—JAPANESE JANITOR, EXPERIENCED. References. PHONE 24805.

WANTED—JANITOR FOR NIGHT WORK. APPLY 225 MARSH-STRONG BLDG.

WANTED—DRIVER FOR LIGHT TRUCK. PERmanent position. Apply 2214 W. PICO.

WANTED—ONE WRINGER MAN. NEW METHOD LAUNDRY, 401 E. 6th.

WANTED—DELIVERY BOY WITH WHEEL. Apply 602 SO. HILL.

WANTED—HELP—Male.
Miscellaneous.

WANTED—
MOTORMEN, CONDUCTORS, SWITCHMEN, BRAKEMEN.
Baggage Helper. Steno. (male.)
MECHANICAL DEPT.
Machinist — Carpenters (coach)
Painters (coach) — Car cleaners (Japs)
Car repairers — R. R. armature winder.
Millman — Blacksmith's helper.
Scrubbers — Carpenter's helper.
ELECTRICAL DEPT.
Groundmen — Linemen
M. OF WAY DEPT.
Bridge carpenters. — Track foreman
FREIGHT HANDLERS.
PACIFIC ELECTRIC RAILWAY. Apply Room 202 P. E. Bldg.

WANTED—
STORE MANAGER. WHOLESALE PLUMBING SUPPLIES, PIPE, FITTINGS, HOUSEHOLD GOODS AND STOVES, LOCATED IN CENTRAL CALIFORNIA. MUST BE CAPABLE IN MANAGEMENT AND HANDLING MEN, ABILITY TO CARE FOR AND MEET LOCAL PLUMBERS. EXCELLENT CHANCE FOR ADVANCEMENT. COMMUNICATIONS CONFIDENTIAL. ADDRESS FULL PARTICULARS TO H. M. DWIGHT, HOTEL ALEXANDRIA, LOS ANGELES.

WANTED— MURRAY & READY, Leading Employment and Labor Agents, 110 E. Second st.

Mill man, Wilfley table man, $5.75, $4 day; mixer engineer, gas, $8 day; 2 carpenters, $6.50, $7 day; hoist engineer, gas, $5.50 day; stationary engineer, mining co., [illegible]; painter, $4 day; 5 carpenters, fare paid, $6.40 day; 5 riggers, north, fare paid, $5.50 day; 2 general repair mechanics, $6 day; 2 house carpenters, $6 day; blacksmith, mining co., $6.60 day; railroad machinist, 72c hr.; blacksmith, acetylene welder, $5 day (?); bricklayers, $10 day; coach painter, railroad, 67c hr.; trainline man, $5.50 day; 2 oil firemen, locomotive, scale; Ford, Republic truck driver, $4.50 day; asst. gardener, $90 mo. fd.; 2 blacksmith helpers, north, fare paid, $5 day; slaughterhouse butcher, $30-$35 week; stableman, city, $25, room; camp cooks, camp flunkeys, dishwashers, janitors, porters, housemen. Man, wife, chef, waitress, country, $45 mo. fd. Man, wife, chef, waitress, country, $45 mo. fd. Married ranchers, orchard men, milkers. Machine miners, $7 day; chuck tenders, $6 day. We Lead—Others Follow.

WANTED— DESIRABLE MEN BETWEEN THE AGES OF 21 AND 35 FOR POSITIONS AS CONDUCTORS ON THE LINES OF THE PACIFIC ELECTRIC RAILWAY. EXPERIENCE DESIRABLE BUT NOT NECESSARY. THESE ARE PERMANENT POSITIONS WITH GOOD PAY. STUDENTS WHO QUALIFY ARE PAID WHILE BREAKING IN, AND EXTRA MEN GUARANTEED MINIMUM WAGE OF $100 PER MONTH. THIS SELDOM HAS TO BE PAID, AS MEN WHO ARE NOT AFRAID OF WORK ARE MAKING AS HIGH AS $150 PER MONTH. A SUBSTANTIAL BONUS IS ALSO PAID TO MEN IN THE SERVICE AT THE END OF THE YEAR. ALL MEN GIVEN 12 DAYS' VACATION EACH YEAR. PACIFIC ELECTRIC RAILWAY. APPLY ROOM 202 P. E. BLDG.

WANTED—DO YOU WANT STEADY REMUNERATIVE EMPLOYMENT UNDER OUR NEW MERIT AND DEMERIT SYSTEM OPERATING A CAR FOR THE LOS ANGELES RAILWAY COMPANY, WHICH CONDITIONALLY WILL PAY YOU NOT LESS THAN $100 AND AS HIGH AS $150 PER MONTH, AND IN ADDITION, AN EXTRA $60 EACH YEAR, PAID YOU FOR HONEST EFFICIENT SERVICES. IF YOU DO, CALL AT ROOM 717 PACIFIC ELECTRIC BUILDING, CORNER 6TH AND MAIN STS., LOS ANGELES.

WANTED—DESIGNER, CRUSHERS	$254.80
MECH. DFTSMAN, Arizona	$200
BKPR., COST ACCT., Prescott	$200
MECH DRAUGHTSMAN	$175
MECH & STRUCT DFTSMAN, local	$175
BOOK-KEEPER garage, $150, BOOK-KEEPER	$150
STENO. BKPR., lumber exp., Santa Barbara	$125
STENO BKPR., $125, BANK SUBB.	$125
TEMP. STENO., 2 wks, $125 mo. BKPR. ASSIST	$125
ANT CREDITMAN, $125, GROC. CLK.	$125
SHP. & REC. CLK., $125, PLMBG. Firm	$100
JR. SALESMAN, Oxnd. TIMEKEEPER, CLK.	$85

PACIFIC AUDIT & SYSTEM CO., INC. (Agcy.) 502 Story Bldg., 6th and Broadway.

WANTED— CAPABLE MEN, UNDER 35, TO PREPARE QUICKLY for RAILWAY MAIL CLERKS, L. A. dist. Starting salary no $135 mo., with liberal travel allowance extra. Fine future. Permanent. See IMMEDIATELY, M. P. BROWNLEE, 715 Grosse Bldg., 6th and Spring. (See Inst. ad.)

WANTED— A LIVE WIRE FRATERNAL ORGANIZER, ONE WHO HAS HAD PREVIOUS EXPERIENCE IN FRATERNAL ORGANIZATION WORK. APPLY ANCIENT ORDER OF PROPHETS, 423 GROSSE BLDG.

WANTED—BOY NOT OVER TWENTY-ONE, LIVING AT HOME TO LEARN ELECTRIC APPLIANCE BUSINESS IN LOS ANGELES SERVICE STATION OF LARGEST ELECTRIC APPLIANCE MANUFACTURING COMPANY IN THE WORLD. MUST BE WILLING TO START AT $15 PER WEEK. EXCELLENT CHANCE FOR ADVANCEMENT. FAIR EDUCATION REQUISITE. APPLY EDISON ELECTRIC APPLIANCE CO., 506 EQUITABLE BANK BLDG.

WANTED—EXPERIENCED MINE TIME-KEEPER for Arizona, $175. STENOGRAPHER, construction camp, Oregon, $125 and board. TIMEKEEPER, construction camp, Oregon, $100 and board. EDUCATIONAL EXPERT COMPANY, Suite 704 Haas Bldg. (Agency.) Broadway at 7th. [illegible] Established 1900. 15665.

WANTED—BOOK-KEEPERS. Do you realize that a few weeks' INTENSIVE TRAINING in our BOOK-KEEPING SCHOOL will prepare you for a good position? Day and evening classes. (See Inst. Ad.) COMMERCIAL EXPERTS' TRAINING INSTITUTE, Grosse Bldg., 6th and Spring sts.

WANTED—GENERAL OFFICE CLERK, OIL fields, north, $125, very good future. Young Burroughs bkpr., machine operator, good position with film studio, good future. Other openings now and constantly mostly filled without advertising. BETTER REGISTER. F. S. REAVIS, Agency for "EVERYTHING HUMAN FOR THE OFFICE." Investment Bldg.

WANTED—CLEAN-CUT YOUNG MAN, OUTSIDE work; high school graduate preferred. Excellent opportunity to learn advertising. Apply to MR. BURGER, Times Branch Office, 619 South Spring Street.

WANTED—JANITOR TO WORK AT MAIN LIbrary. Salary $80 a month. Apply LIBRARIAN'S OFFICE, 7th floor, Metropolitan Bldg., 5th and Broadway.

WANTED—ONE MAN WILLING TO PAY $50 TO learn storage battery rebuilding and recharging, day or evening instruction; all practical work done by student himself. 1990 S. MAIN.

WANTED — TWO NEAT-APPEARING YOUNG men can make $5.00 to $10.00 per day by only working six hours a day. Chance to travel. Call, between 8 and 10 a.m., 330 DOUGLAS BLDG., 3rd and Spring.

WANTED — COLLECTOR WITH MOTORCYCLE who is well acquainted with city. State experience and salary desired. Address H, box 235, TIMES OFFICE.

WANTED—MAN FOR GENERAL JANITOR WORK, who can also drive Ford truck. Make deliveries and pick up freight. Inquire MONOHAN GENERAL SERVICE CO., 1500 S. Hope.

WANTED—CULTURED MAN TO ASSOCIATE HIMself as city salesman with local office of eastern corporation. For appointment call MAIN 1581.

WANTED—ELEVATOR OPERATOR, HAAS BLDG., high traction elevators. $90 per mo. to start with. Apply 201 HAAS BLDG., 7th and Broadway.

WANTED—BOY WITH BICYCLE for permanent position. Only boys who have finished school need apply. Best pay in city. 210 MERCANTILE PLACE.

WANTED—SIX GOOD MECHANICAL DRAFTSmen, young men preferred, splendid opportunity for advancement. Write stating age and experience. BOX 479, STOCKTON, CAL.

WANTED — YOUNG MAN WITH SOME KNOWLedge of plumbing and pipe-fitting, able to drive Ford car, to assist our washing machine salesmen. Address L, box 240, TIMES OFFICE.

WANTED—BY A CITY PAINT HOUSE, A YOUNG man as billing and order clerk. Must be able to use a typewriter and accurate in figures. Address L, box 233, TIMES OFFICE.

WANTED—MAN OR WOMAN TO FEED ABOUT 25 men on contract, 4 months, all equipment furnished. Phone BOYLE 2117 from 7 to 8 p.m.

WANTED — FLOORMAN, $45 PER MONTH, board and room. Apply ANGELUS HOSPITAL, 1925 Trinity.

WANTED—5 LABORERS AT $5 PER DAY FOR CALIF. GRAPHITE CO., 412 Bryson Bldg. Phone 13309. Good camp near Saugus.

WANTED — MAN AS NIGHT CHECKER IN wholesale bakery. Hours 10 p.m. to 7 a.m. FAULTLESS BREAD CO., 2464 E. 8th.

WANTED—MAN WITH 2 OR 3-TON TRUCK TO haul cucumbers. Steady work. Apply 1496 E. 6th st., ROSENMYER PICKLE CO.

WANTED—TEACHER, SCIENCE AND ATHLETICS, $2400. Address R, box 542, TIMES BRANCH OFFICE.

WANTED—HELP—Male.
Miscellaneous.

WANTED— By live modern wholesale house: The following men with experience in woodenware, crockery, glassware and housefurnishing lines:
1 stock and order man.
1 man with shipping experience.
1 man as assistant to dept. manager.
2 salesmen.
We are interested only in men of proven ability. Splendid opportunity for men seeking permanent connection and who wish to advance. Address L, box 127, TIMES OFFICE.

WANTED— "ABILITY." Just stop and think what it means. It means that the man of ABILITY always gets top wages. Investigate and be convinced that we train men in a few days. Nearly every day we receive calls for men trained by our special method, six more call today. You can't lose. Come and be prepared. U. S. TRACTOR AUTO ENGINEER'S EXCHANGE, 124 N. Los Angeles st. (See Inst. Course adv.)

WANTED— BRIGHT YOUNG MEN OVER 18, TO QUICKLY PREPARE FOR POSTOFFICE CLERKS or LETTER CARRIERS. Salary now $117 mo. start, with fine future. Permanent. Many appointments to be made. See IMMEDIATELY, M. P. BROWNLEE, 715 Grosse Bldg., SIXTH AND SPRING. (See Inst. Ad.)

WANTED— LEARN THE AUTOMOBILE AND TRACTOR TRADE. Earn $125 to $300 a month. You can learn in a short time by our system of practical training. All modern equipment. Expert instructors. Over 7000 successful graduates. Sixteen years in L. A. NATIONAL AUTOMOTIVE SCHOOL, Figueroa at Eighth. (See Inst. adv.)

WANTED — 10 FIRST-CLASS POULTRY, BUTTER and egg route men. Must have own machine and be able to furnish a small cash bond. Work is light, pleasant and profitable. Also 1 route foreman, capable of taking full charge in getting route men started. Salary guaranteed. Apply RELIABLE POULTRY & PET STOCK CO., 645 San Fernando Road, L. A., at West Ave. 26th. Phone 31612. Open Sunday.

WANTED—MAN; AN EXCELLENT OPPORTUNITY for an ambitious and energetic man to learn to be a junior accountant. Must have a faculty for figures and a resolute purpose, to work several hours overtime per week, under certified public accountant's direction. Right man can make at least $35 per week in about 6 months and more than double in about 12 months. W. W. BABCOCK, 324 Title Insurance Bldg. (See inst. adv.)

WANTED— RAILWAY MAIL CLERKS. FEW BRIGHT YOUNG MEN over 18 and under 35 to prepare for same. BEGIN SAL., $1600, ALSO EXPENSE ALLOWANCE. Fine promotion. Dandy schedule of hours. Perm. (See Inst. adv.) MR. HOFF, 820 Story Bldg. Call today, 2 to 5 p.m.

WANTED— THE VOCATIONAL EMPLOYMENT DEPARTMENT, Y.M.C.A., Seventh and Hope sts. Is helping many men and boys to secure employment. Fine calls coming in daily. Guarantee employment. Ask for C. P. BAKER, Secretary. Office hours, 8:30 a.m. to 12 noon.

WANTED—NEAT APPEARING BOY, 16 OR 17 years of age, to make himself generally useful around family hotel. This is an exceptional opportunity for any good boy who appreciates a good home, wages, room and board. Apply this morning, ALVARADO HOTEL, corner of 6th and Alvarado st.

WANTED—ART DIRECTORS, INTERIOR DIRECtors and designers, to take latest course in interior decoration and designing. Just the course you have been waiting for. Study in spare time. INTERNATIONAL CORRESPONDENCE SCHOOLS, 220 Haas Bldg., 7th and Broadway. Phone 62708. (See Inst. adv.)

WANTED—MEN TO LEARN AUTO TRIMMING or auto painting trade. Qualify yourself to earn large salaries. See us at once. THE AUTOCRAFT SCHOOL OF PAINTING AND TRIMMING, northwest corner of 15th and Main.

WANTED—MAN HOUSEKEEPER. MY STRENGTH has been weakened by several operations. Prefer middle-aged man who can drive car and tender little nursing now and then. Address MR. METTLER, 620 S. Spring st.

WANTED—MARRIED MAN TO WORK HIMSELF in as superintendent in a cemetery. Wife to assist in office. House, etc., supplied. State experience, salary expected, etc. Address L, box 116, TIMES OFFICE.

WANTED—DELIVERY BOY WITH WHEEL. Apply at WILSON CO., 515 S. Spring, Friday morning, 9 a.m.

WANTED — BARBER TRADE TAUGHT FREE. Wages paid while learning; only few weeks required. Call 429 E. 5TH. (See Inst. course.)

WANTED—YOUNG MAN TO DO OUTSIDE WORK under instruction. Address K, box 296, TIMES OFFICE. Give telephone.

WANTED—ELEVATOR OPERATOR WITH ELECtric license. 430 S. BROADWAY, Room 501.

WANTED—COLORED BOY FOR GARAGE HELPer or janitor. SOUTH 1908-W.

WANTED—WHITE OR COLORED ELEVATOR operator. Apply this morning, 618 SPRING ST.

WANTED—LEARN ACTUAL AUTO REPAIRING, Y.M.C.A. AUTO SCHOOL, 10822. See Ins. Course.

Store and Office.

WANTED—MISCELLANEOUS. KITCHEN STEWard, $110 and meals.
PRICE CLERK, $125-$150. Experienced auto acc.
CLERKS, R. R. M. & D., $120. Asst. sales manager, $125-$150.
COLLECTOR, $100. Interline R.R., $115. General, $75.
STENOGRAPHERS. Temp., $110-$125. Speak Spanish, $125.
CREDITS. Wholesale Mgr., $200. Retail manager North, open. Investigator, open.
SALES—Auto accy. Local exp. $125-$150. Experienced stock and bonds. Salary and commission.
STOCK AND SHIPPING. Auto accy. $80-$90. Tires, $85. Elect., $85. Stationary, $100-$108. Paint, $85. Auto parts, $100.
GROCERY-HARDWARE prices, $25 week.
BANKS. Asst. teller, $115. Burroughs opr., $110. Longhand book-keeper, $110. Tellers, $125-$150.
TECHNICAL AND PROFESSIONAL. Tool designer, $150. Doctor for mining property Mexico, $150 and expenses.
EXECUTIVE. Association manager, $15,000.
DEPT. STORES. Cloak and suit buyers. Systematizer for retail stores. Store manager. Cloak and suit buyer North. Supt. of operation manager, open. Collector, $100-$125. Floorman, $125-$150. Window trimmers, card writers, $150-$175-$200.
BOOKKEEPER-ACCOUNTANT. Office mgr., $150. Elliott-Fisher, $150. Burroughs, $100. Asst. auditor, $150-200. Credit Bkpr., $120-$140. Steno-bkpr., $150. Senior traveling acct., $200-$225. Mine acct., $200.
REFERENCE ASSN. INC. AGENCY. 400 Central Bldg. Agency. Sixth and Main sts.

WANTED— DRAPERY AND SHADE HANGERS. MUST BE EXPERIENCED. STEADY WORK WITH GOOD PAY. BULLOCK'S. APPLY EMPLOYMENT OFFICE, 2ND FLOOR, HILL ST. BLDG.

WANTED— INSURANCE REPRESENTATIVES. A very unusual opening—NOT INSURANCE—for a few high-class experienced salesmen; will pay larger returns commensurate with efforts extended than any other selling proposition. Previous experience not essential. Strong local organization. Extensive advertising campaign. Close co-operation. Call 701 STORY BLDG., ask for Mr. Barnhart.

WANTED— Representatives wanted by strong, local organization. Extensive advertising campaign and every possible co-operation extended. This is one of the most unusual opportunities of its kind ever presented. Intelligent, consistent work will result in larger returns than any other line of endeavor. If you want to secure a permanent connection with a reputable institution, call at 701 Story Bldg. Ask for MR. BARNHART.

WANTED— EXPERIENCED DRAPERY AND WINDOW SHADE MEN. APPLY SUPERINTENDENT, THE BROADWAY DEPARTMENT STORE.

WANTED—OFFICE MANAGER, LOCAL EXPERIence preferred; handle executive details; reliable new firm; starting salary $175; $300 to $350 near future. LOS ANGELES COMMERCIAL SERVICE (AGCY.) 429 Van Nuys Bldg., 7th and Spring sts.

WANTED—CORPORATION DISTRIBUTING TWO well-known automobiles with establishments in two best beach towns in Southern California, have opening for salesman who is in position to own his demonstrating car. It is not absolutely essential to have had experience selling cars. To the right man we have an excellent proposition to offer. Address K, box 119, TIMES OFFICE.

WANTED—MAN ABOUT 30 YEARS OLD FOR night clerical work, seven nights per week, must be neat, good appearing, courteous, know the city thoroughly and be familiar with the surrounding country; wages $100 per month to start. See MR. OWEN, between 10 a.m. and 12 m., at Taxicab desk, Alexandria Hotel.

WANTED—EXP. DPT. STORE COLLECTOR, OPEN. Order clerk, nights, middle-aged man.....$108.33. Steno, nights, $25; steno, contar. co.....$90. Experienced retail dry goods salesman.....$175. Steno., R.R. exp., $150. Burroughs opr.....$78. CALIFORNIA COMMERCIAL SERVICE. Seventh and Grand. Agency.) Brockman Bldg.

WANTED—STENOGRAPHER, TEMP. WORK..$125. STENOGRAPHER, fine future.....$110. STOCK CLERK, tire experience.....$85. BANK BKPRS. AND STATEMENT OPRS. $100-$125. INVOICE CLERK, Los Gatos, R.R. exp., temp. BUSINESS MEN'S CLEARING-HOUSE (Agency.) 516 Security Bldg., cor. Fifth and Spring.

WANTED—YOUNG MAN, ACCURATE AND RAPID in figuring, for position in cost department of iron and steel plant. Give age, experience and salary desired. State education and whether married or single. Address L, box 229, TIMES OFFICE.

WANTED—BKPR. AND OFFICE MGR. R.E. and INS. EXP., good pers. 28-35...$175. BKPR., BANK EXP., small branch.....$100. STENO., construction camp in mtns.....$125. EMPLOYERS' SERVICE BUREAU (Agency.) 415 MERRITT BLDG., EIGHTH AND BDWY.

WANTED—COST ACCOUNTANT, MUST BE THOROughly experienced in cost finding and accounting, state age, experience and salary wanted. Steady position to the right man. Address R, box 429, TIMES BRANCH OFFICE.

WANTED — SALESMAN WITH AUTOMOBILE for country. Must be a hustler. Millinery experience preferred, but not essential. Good proposition for live wire. FASHION HAT CO., 512 S. Broadway.

WANTED—EXPERIENCED FRUIT STAND MANager, also boy to help in market to learn trade. Apply GROCETERIA No. 20, 247 W. 6th st., San Pedro, Cal.

WANTED—HELP—Male.
Store and Office.

WANTED—COMPETENT DRY GOODS MAN FOR department store in neighboring country town. Married man preferred. Address M, box 512, TIMES BRANCH OFFICE.

WANTED—EXPERIENCED LIABILITY UNDERwriter and counter man by large insurance company. 831 VAN NUYS BLDG.

WANTED—YOUNG MAN TO WORK IN HARDware store, must furnish references. Apply at 690 S. ALVARADO.

WANTED—TIMEKEEPER FOR LARGE MANUfacturing plant, $100 per mo. to start. Address, giving full experience, P. O. BOX 664.

WANTED—OFFICE ASSISTANT, EXCHANGE FOR free stenography, book-keeping course. 336 WILCOX BLDG.

Salesmen and Solicitors.

WANTED—OPPORTUNITY. SALESMEN AND SOLICITORS. If you have had real selling experience, believe that in order to get business you have to go after it, are looking for something that has a future to it and a position that will pay you better the more energy you put into it, where you will be protected as to territory, can furnish references, see Mr. Mills or myself. F. A. CLARKE, 732 South Spring st.

WANTED — HIGH-GRADE REPRESENTATIVES wanted; we offer DISABILITY INSURANCE up to $200; $400 per month in the MONTHLY PAYMENT PLAN. Liberal contracts and productive territory may be obtained by beginners and experienced solicitors. OCCIDENTAL LIFE INSURANCE CO., 1229 Merchants National Bank Bldg., Los Angeles.

WANTED—HERE'S AN UNUSUAL OPPORTUNITY for young or middle-aged man with ambition, some "stick," and an automobile to get into the real estate game and make money right from the start; have several cash buyers for bungalows and flats; want him to show same; will furnish buyers, assist in selling and pay good commissions. Previous real estate experience preferred but not essential. No investment required. 917 Hibernian Bldg. A. N. ROSENBAUM. 64611.

WANTED—PURCHASING AGENT. POSITION OF purchasing agent for established wholesale company will be open August 1. Offers unusual opportunity. Applicant must know local and San Francisco markets, particularly as pertains to local hardware and implement sources. Purchasing experience given special consideration. Employment will go to one whose personality counts equally with experience and references. Address L, box 242, TIMES OFFICE.

WANTED— Salesman, a real live wire wanted. Positively must be conversant with dealing with business opportunities, and can close his own deals. Every assistance given by a reliable firm. "U. S." EXCHANGE, 201-2 Washington Bldg.

WANTED—HIGH-CLASS SALESMEN. To sell large and small ranches. Also improved and unimproved land. Men with automobiles preferred. Our proposition is good. See Mr. Chinlesy, Mgr. Land Dept. F. P. NEWPORT COMPANY, 206 Central Bldg., corner Sixth and Main sts. 60175. Main 4792.

WANTED—RETAIL HARDWARE SALESMAN FOR position in country town in San Joaquin Valley. Good opening for party wishing to locate in country and anxious to make good. Address R, box 227, TIMES BRANCH OFFICE, with references, stating salary expected. Do not apply if you have been out of the hardware business lately.

WANTED—TWO EXPERIENCED AND ESTABlished salesmen to sell Mohawk tires to corporations and dealers in Los Angeles. Must have own car. Exceptional commission and drawing account to right men. PHONE 22224.

WANTED— Real estate salesmen with car, who know the city thoroughly. Good personality and first-class references required. Inquire E. M. Van Denburg, House and Lot Dept. F. P. NEWPORT COMPANY, 206 Central Bldg., Corner Sixth and Main.

WANTED—IMPLEMENT SALESMAN FOR RETAIL store in Hanford, California. Must be thoroughly experienced, able to sell and set up farming implements and machinery. Applicant having best qualifications and reference will be considered. Address BOX 476, HANFORD. Stating references, age and salary expected.

WANTED—SALESMEN TO HANDLE OUR LINE of popular cover-all aprons and porch dresses on the Coast and surrounding territory. Commission basis, 7½ per cent. Write at once. NORTHWESTERN GARMENT FACTORY, 208 S. La Salle st., Chicago, Ill.

WANTED—SALESMAN TO HANDLE HOTELS AND business chances at Venice and Ocean Park, and Santa Monica; beautiful ground floor office at 150 Pier ave., Ocean Park. Plenty of business. Live wire can make big money. See H. M. TEATER & CO., 607 S. Hill st., room 501.

WANTED — SALESMAN, HOTELS AND APT. houses. Experienced. City ref. High-class man only. With car. R. G. NEIBS & CO., 501 Citizens' Nat'l Bank, 5th and Spring sts.

WANTED—SHOE SALESMAN FOR RETAIL STORE in San Joaquin Valley. Must be active and ambitious, good opening for man desiring to live in small town, not afraid of work. State age and experience. Address H, box 272, TIMES OFFICE.

WANTED—FURNITURE SALESMAN FOR RETAIL store, interior town; good opportunity if you like to live in the country and willing to work hard, position is available only to those being thoroughly experienced. State age and salary expected. Address J, box 54, TIMES BRANCH OFFICE.

WANTED—GROCERY SALESMAN FOR RETAIL store, one with country experience preferred and who is willing to locate in small town. Must be accurate and willing. Good opening to right party. Address BOX 476, HANFORD, CAL.

WANTED—SALESMAN OR SALESWOMAN. AN opportunity for one with ability who can invest $2000 in new corporation just organized for manufacture. Call for information, 234 SAN FERNANDO ROAD, Tuesday or Wednesday.

WANTED—SALESMAN, ART AND EMBROIDERED linen as side line, with kindred lines for all Coast territory. Commission basis. ROSE LINEN MILLS, 424 S. Broadway.

WANTED—SALESMAN MANAGER, AUTOMOBILE experience, to take charge of branch house for corporation. Prefer some one who can make small investment. Address K, box 198, TIMES OFFICE.

WANTED—A LIVE REAL ESTATE SALESMAN with automobile, by an established office; must know the city; pay good commission; right man can make good from the start. Call at 607 S. HILL ST., room 800.

WANTED—4 REAL WORKERS, COLLECTING agency, experience, road work, commission only, $85 to $150 per week easily made by hustlers. 405 I. W. HELLMAN BLDG.

WANTED—NORTH AMERICAN ACCT. INS. CO. needs agents. Liberal contract and commission, renewals to live salesmen. Experience not essential. Apply 332 and 333 CENTRAL BLDG.

WANTED—I HAVE THE LATEST PROPOSITION in the city, any good man can easily make $15 per day. Inquire 316 MERCHANTS' NAT. BANK BLDG. 10-12, 4 to 5 daily.

WANTED—EXPERIENCED FURNITURE SALESman; good wages to right man. 652 SOUTH MAIN ST.

WANTED—TIRE SALESMEN, MEN WITH CAR preferred. STURGER TIRE & RUBBER CO., 738 S. Olive.

WANTED—2 NEW CAR SALESMEN IMMEDIATEly. Must own demonstrator. Commission basis only. A. B. COOPER, JR., 721 E. Bdwy., Glendale.

WANTED — MEN OR WOMEN FOR A NEW quick selling article. Call 1 to 4. 348½ S. Broadway, room 402, MR. JUBB.

WANTED—FIRST-CLASS STOCK SALESMEN FOR YELLOW TAXI CAB COMPANY, room 220 Merchants National Bank Bldg. See Mr. Leavitt.

WANTED—MAN TO SOLICIT. GOOD CHANCE. STANDARD REALTY EXCHANGE, 622 S. Spring street.

WANTED — FEW SALESMEN, GOOD APPEARance to call on merchants, etc. 118 HENNE BLDG.

WANTED—SOLICITORS AND COLLECTORS. 201 EQUITABLE BANK BLDG.

Trades.

WANTED—
LABORERS.......$4.00
ROOM 806, 643 S. OLIVE.
BUREAU OF LIGHT AND POWER.
MORNINGS 8 TO 9:30.

WANTED—2 THOROUGHLY EXPERIENCED MEchanics for Hudson and Essex cars. Will pay highest wages to man who can do the work. Call ready for work. 6301 HOLLYWOOD BLVD., Hollywood.

WANTED—DESIGNER, MANAGER OF SILK UNderwear factory, chance for right party to obtain interest in business. Ful. particulars, strictly confidential. Address R, box 544, TIMES BRANCH OFFICE.

WANTED — CYLINDER PRESS FEEDER FOR night run and one for day work at once. JOHNSTON PRINTING CO., Hermosa Beach. Phone 75.

WANTED—AT ONCE, 4 GOOD ROUGH CARPENters, steady work if right men; See Foreman, 500 BEVERLY DRIVE, Beverly Hills. Good pay and car fare.

WANTED — EXPERIENCED CASTING CHIPPER to take charge of foundry cleaning dept. Do not apply unless you understand pneumatic tools. MADSEN IRON WORKS, 16th and Santa Fe.

WANTED—FINISHER IN JAPANS AND ENAMels, first-class man on air brush; first-class man that can turn out the work gets first-class wages. Apply at 620 E. ANAHEIM ST., Long Beach, Cal.

WANTED—1ST CLASS CARRIAGE WOOD WORKer and body builders, at once, steady job. FRANK NOGGES AUTO WORKS, 227 E. Market St. Pico 584.

WANTED—LINOTYPE OPERATOR OR OPERAtor machinist, nonunion, afternoon paper. Permanent place. $38 to $40. P. O. BOX 700, Santa Barbara.

WANTED—YOUNG MAN TO LEARN TO SPOT and clean clothes, also machine presser. 1412 ESSEX ST.

WANTED — MACHINISTS AND APPRENTICES. Apply COMMERCIAL ENGINE CO., 2424 Porter st., near Ninth and Santa Fe.

WANTED—EXPERIENCED FLAT WORK WASHer, $30. RIVERVIEW LAUNDRY, 451 N. Avenue 20.

WANTED—MAN FANCY SPOTTER AND STEAM cleaner. COOPER DYE WORKS, 1340 W. Washington.

WANTED — FIRST-CLASS CHANDELIER MAKER, one with ornamental iron experience preferred. Apply WAGNER-WOODRUFF CO., 830 S. Olive.

WANTED—FIRST-CLASS CABINET MAKERS, steady work. 1121 QUINCY ST., near W. Adams and Hoover.

WANTED—BATTERY MAN TO TAKE OVER BATtery dept. in large garage. Some capital needed. Good opportunity. See WALKER, 855 W. 7th.

WANTED—CONTRACTOR TO CONTRACT LAbor on 4 flats. See plans, 872 W. VERNON AVE. 567854.

WANTED—12 FIRST-CLASS CARPENTERS, NO others need apply. For cabinet work. Call FRANK MELINE CO., Holly 781, Building Dept.

WANTED—EXPERIENCED MOTOR TRUCK MEchanics. Apply D. E. JOHNSTON, Foreman, 1001 S. Olive.

WANTED—4 GOOD CARPENTERS. 2150 VISTA DEL MAR AVE. Take Hollywood car, get off Gower st., walk 3 blocks north and 1 block west.

WANTED—HELP—Male.
Trades.

WANTED—
THREE GENERAL ASSEMBLY MEN, FAMILIAR WITH MOUNTING NEW BODIES, FENDERS, ETC., ON CHASSIS. GOOD CHANCE FOR ADVANCEMENT TO MEN WHO WANT WORK. ALSO TWO BRASS WORKERS OR FIXTURE MEN. DO NOT TAKE UP OUR TIME IF YOU CANNOT DO THE WORK. 8 HOURS PER DAY. DON LEE, COACH AND BODY WORKS, 1247 S. MAIN ST.

WANTED— EXPERIENCED PAINTER. APPLY SUPT. COULTER'S, SEVENTH AND OLIVE.

WANTED—GOOD OPENING, YOUNG ENGINEER, in construction work. Salary $125 and board. PHONE 14480.

WANTED — A-1, FIRST-CLASS, ALL-AROUND AUTOMOBILE MECHANIC, HIGHEST WAGES AND STEADY JOB TO A MAN THAT CAN DO THE WORK. 510 BOYD ST.

WANTED—NON-UNION MACHINISTS. Lathe, boring mill, milling machine and floor hands. Come to Colorado. Ideal climate. Pay 72c or rate in this district. Address WM. A. BOX IRON WORKS CO., box 778, Denver, Colo.

WANTED— First-class furniture finisher; highest salary paid to right man. Apply to Mr. Brauer, PASADENA FURNITURE COMPANY, 83-91 N. Raymond ave., Pasadena. Phone Colorado 8300.

WANTED — SHIP CARPENTERS, SHIP JOINERS, machinists, pipefitters and plumbers, to do work commencing Harvard or Yale, on or about July 1st. Application will be received now. R. J. CHANDLER SHIPBUILDING CO., Wilmington, Los Angeles Harbor.

WANTED—JEWELER. Manufacturing jeweler and engraver, one who can design and do 1st-class work. This is an up-to-date light and airy workshop; steady work and the top pay. Call any time. M. D. LIPTON, 747 Pike, Long Beach.

WANTED—AT ONCE, TWO EXPERIENCED automobile mechanics. Must be first-class workmen. Will pay highest salary to men who can qualify. Address P. O. BOX 452, Ventura, California.

WANTED — MEAT CUTTER FOR PEDDLING wagon in country town. W. K. BECKWITH, Capistrano.

WANTED—COMBINATION LINOTYPE MAN. Good wages, good prospects, country weekly. Call 1108 INVESTMENT BLDG. Phone 65677.

WANTED — EXPERIENCED CUPALO MAN FOR foundry. Apply MADSEN IRON WORKS, 16th and Santa Fe.

WANTED—WOODWORKER, ONE WHO UNDERstands wagon work; see MR. HAINES, Sanitary Gold Seal Dairy Co., 150 E. Jefferson.

WANTED—2 BRICK MASONS, STORM DRAIN work. KNEEN PAVING Co., 216 Dudley Blvd., Santa Monica.

WANTED—MOTOR BOAT OPERATOR. APPLY R. J. CHANDLER SHIP BLDG. CO., Wilmington, Cal.

WANTED—ONE VENEER MAN, ONE SASH ASsembler. Ask for Mr. Hover. FRANK GRAVES SASH, DOOR & MILL CO., 283 N. Ave. 18.

WANTED—RELIABLE METAL POLISHERS AND buffers. M. & M. MFG. CO., 3607 Moneta ave.

WANTED—EXPERIENCED MAN TO REFINISH furniture. Call 1020 S. FIGUEROA.

WANTED—2 CARPENTERS AND 2 LABORERS, 1020 W. 7TH ST.

WANTED—NIGHT AUTO MECHANIC. CALL AT [illegible] COLTON ST.

WANTED—[illegible] AUTO MECHANIC. Apply GOLDEN STATE GARAGE, 2122 W. Pico.

WANTED—PAINTERS AT ONCE. 201 S. WILTON PLACE.

WANTED—MANTLE MAN. 54831. 1345 WEST PICO.

WANTED—TWO A1 FINISHING CARPENTERS, $7 day. 850 WEST 41ST PLACE.

WANTED—FIRST-CLASS CARPENTER, 1227 E. NORTON AVE. Wages $7. Wil. 2550.

WANTED—BUSHELMAN ON LADIES' COATS. Apply 708 W. Eighth st.

WANTED—PLUMBER ON 2-STORY FLAT BUILDing. Highest wages to capable man. 570849.

WANTED—HOUSE CARPENTERS, GOOD PAY. Apply 583 IRVING BLVD., Windsor Square.

WANTED—FIRST-CLASS CARPENTERS AT 1854 WEST 11TH ST.

WANTED—CANDY MAKER FOR WHOLESALE trade. 6900 SAN PEDRO ST.

WANTED—HYDRAULIC ELEVATOR OPERAtor. Call ROOM 201 BLACK BLDG.

WANTED—LATHE HAND. APPLY MR. REUTER, 1800 E. 15th st.

WANTED—BLACKSMITH. APPLY R. J. CHANDLER SHIP BLDG CO., Wilmington, Cal.

WANTED—PASTRY BAKER, $40 A WEEK AND meals. L. A. CAFE, 413 S. Spring st.

WANTED—VULCANIZER, PREFERABLY GRADuate student. Small wages. 113 E. 12TH ST.

WANTED—FORM CARPENTERS. MASTER BUILDERS, [illegible] ST.

WANTED—PRINTER OR ASSISTANT, GENERally experienced. ROWNY, 317 E. 3rd.

WANTED—PLUMBER AND ALL-AROUND REPAIR man. Own shop. 3522 W. PICO ST. Ph. 72144.

WANTED—EXPERIENCED DRY CLEANER AND fancy spotter. 702 E. NINTH ST.

WANTED—A1 AUTO MECHANIC. 2100 S. VERMONT.

WANTED—A1 CARPENTER AT FIFTH AND WILTON. W. Sixth st. car.

WANTED — EXPERIENCED AUTO MECHANIC. Reference required. 1148 S. OLIVE ST.

WANTED—EXPERIENCED DODGE MECHANICS. Write P.O. BOX 55, Santa Barbara.

Chauffeurs, Teamsters, Etc.

WANTED—CHAUFFEUR AND GARDENER, $125, local references. SWEDISH AGENCY, 101½ S. Broadway.

WANTED — TRANSFER TRUCK DRIVER WITH furniture and piano moving experience, work in Hollywood. Wages $4.50; steady job. 577412.

Hotel, Restaurant, Club.

WANTED— AL HAMBURGER'S. Pot Washer. Apply Superintendent's Office. Third Floor.

WANTED — DISHWASHER, STEADY JOB, $20 week, 3 meals; hours from 12 p.m. to 10 p.m. FILMLAND CAFE, 4602 Hollywood Blvd., corner Vermont ave.

WANTED — EXPERIENCED DISHWASHER, NO Sunday work. CITY CLUB, L. A. Investment Bldg.

WANTED—EXPERIENCED DISH WASHER. BLUE BIRD CAFE, downstairs, Hotel Hayward, 206 W. 6th st.

WANTED — DISH WASHER AND GENERAL kitchen man for Hollywood. Apply 7016 HOLLY BLVD.

WANTED—MAN FOR LOBBY PORTER WORK. Apply today between 10 and 11. D. M. HART, Hotel Rosslyn.

WANTED—DARK SPOTTER ON LADIES' GARments. AMERICAN DYE WORKS, 814 E. Washington.

WANTED — DARK SPOTTER ON LADIES' GARments. AMERICAN DYE WORKS, 814 E. Washington.

WANTED—EXPERIENCED DISH WASHER. BLUE BIRD CAFE, downstairs, Hotel Hayward, 206 W. 6th st.

WANTED—ELEVATOR BOY, EXPERIENCED HYdraulic. BEVERLY HILLS HOTEL. $30 per month, room and board. Apply at hotel.

WANTED—BELL BOY. BEVERLY HILLS HOTEL. Must furnish own uniform. Apply at hotel.

WANTED — DISHWASHER, $17, NO SUNDAY. 5449 Hollywood Blvd., JACK'S CAFE.

WANTED—MAN TO WORK IN TRAY ROOM, $80, R. & B. Apply CHEF, ANGELUS HOSPITAL.

WANTED—NIGHT COOK. MUST BE GOOD ALL-round man. T-BONE RILEY'S, 742 S. Hill st.

WANTED—HOUSEMAN. OCCIDENTAL HOTEL, 426 S. Hill.

WANTED — EXPERIENCED DISHWASHER, 304 W. Pico.

WANTED—COOK'S HELPER, ALSO HOUSEMAN. Apply CLARA BARTON HOSPITAL, 447 S. Olive.

WANTED—KITCHEN MEN FOR CATALINA Island. Apply BOOS BROTHERS, 436 S. Hill st.

Farm and Garden.

WANTED — A WORKING FOREMAN FOR ORchard and vineyard. Must have experience in irrigation under California conditions. We pay $140 per month, November to April; $170 per month balance of year. Yearly bonus to right party. Communicate with reference. W. SAM CLARK, Sultana, Tulare county, Cal.

WANTED—MARRIED MAN ON PRIVATE PLACE, South Pasadena, to do chores, milk cows, etc. References. Wages $70 per month and unfurnished cottage with water. Address P. O. BOX 256, Pasadena.

WANTED—MAN FOR GENERAL WORK AROUND suburban place, steady job, good wages; living quarters furnished, but man must do own cooking. CHAS. S. MANN, 407 S. Hill st.

WANTED—MAN FOR DAIRY RANCH TO MILK cows, milkin machine used. Will call at once. Take Van Ness car to Fulton ave. and walk 1 mile west to Ventura Blvd. to Glen Oak Dairy.

WANTED—MARRIED MAN FOR ALFALFA AND general ranch. C. W. McCONNELL, Burbank, Cal.

WANTED—AN ACTIVE MAN TO HERD MILK goats. Batch, near city. MAIN 6877.

WANTED—HELP—Female.
Miscellaneous.

WANTED—A MIDDLE-AGED WOMAN TO DEMonstrate food products for large wholesale grocery house. Experience necessary. Permanent position. Address P, box 386, TIMES BRANCH OFFICE.

WANTED—HORSEBACK RIDERS AND BEginners, at night in electrically lighted arena and outdoors. Special rate for summer. Ride when cool. L. A. RIDING ACADEMY, Washington and Normandie. Phone 74260.

WANTED—VELOX PRINTER, LADY, GOOD SALARY. REPLY TO P. O. BOX 459, OAKLAND, CALIFORNIA.

WANTED—LAUNDRESS. ELECTRIC WASHER, mangle and electric iron. Call at 318 MARSH-STRONG BLDG.

WANTED — STENOGRAPHY, BOOK-KEEPING, NIGHT AND DAY. Efficiency Business College. (See inst. ad.)

WANTED—MAN OR WOMAN TO FEED ABOUT 25 men on contract, 4 months, all equipment furnished. Phone BOYLE 2117 from 7 to 8 p.m.

WANTED—YOUNG OR MIDDLE-AGED LADY FOR secretarial position, motion picture work. Address L, box 207, TIMES OFFICE.

WANTED—HELP—Female.
Miscellaneous.

WANTED— WE HAVE PLACES FOR SEVERAL COMPTOMETER OPERATORS IN GOOD PAYING POSITIONS. If you are not an operator a six weeks' course in our Comptometer School will make you one. There is urgent demand for good comptometer operators. Course includes special training in commercial arithmetic under system of Felt & Tarrant Mfg. Co., makers of the Comptometer Adding and Calculating Machine. Call, write or phone JOHN M. FLOWERS, 435 Union Oil Bldg. Phone Broadway 3000.

WANTED— WOMEN CAR CLEANERS (WHITE) AT SHERMAN AND LONG BEACH. STEADY WORK. FREE TRANSPORTATION TO AND FROM WORK. PACIFIC ELECTRIC RAILWAY. Apply Room 202, P. E. Bldg.

WANTED—STENO., SAN JOAQUIN VALLEY....
SPANISH-ENGLISH STENO., good future....
STENO.-CLERK, Hollywood....
ASST. BKPR., some typing, auto co....
DICTAPHONE OPR....
COMPTOMETER OPR., good whole co....
STENO., good typist, large co....
STENO., downtown, good hrs....
TYPIST, good penman, figures....
STENO., light, good typist....
BKPR., typist, charge small office....
BKPR., light steno., bright beginner....
THE PACIFIC AUDIT & SYSTEM CO., Inc. 502 Story Bldg. (Agency.) Sixth and Broadway.

WANTED — FEW BRIGHT, CAPABLE YOUNG WOMEN, unmarried over 18, under 30, to prepare for POSTOFFICE CLERKS, LOS ANGELES. Special exam. just called. Beginning salary now $116 mo. Very good promotion. Immediate appointments. For successful coaching, see MR. HOFF, 820 Story Bldg., 6th and Bdwy., today, 2 to 5. (See Inst. ad.)

WANTED—CONFIDENTIAL SECY., LIGHT BKPG. and steno., $125-$150. Steno., [illegible] room, board, laundry. Legal steno., $100-$125. Dictaphone opr., $100. Steno. and clerk, $100. BETTER REGISTER. F. S. REAVIS, Agency for "EVERYTHING HUMAN FOR THE OFFICE." Investment Bldg.

WANTED—COOK, RANCH, $75. COOK, CAMP, $75. Cook and second maid, $150. Child's nurse, $60 up. Pantry girl, $50. Chambermaids, waitresses, too many others. SWEDISH-AMERICAN EMPL. AGENCY, 101½ South Broadway.

WANTED — ASSISTANT BOOK-KEEPER-TYPIST, $80 to $100.
A-1 TYPIST, $85-$100.
EDUCATIONAL EXPERT COMPANY, Suite 704 Haas Bldg. (Agency.) Broadway at 7th. Main 5080. Established 1900. 15665.

WANTED—KIND, STRONG, CAPABLE WOMAN to sit up with invalid woman at night only. Nurse's training not required. C. S. need not apply. 28431. Wages $50.

WANTED — WOMEN WHO WANT TO EARN money at home. It can be done by calling on your friends. Liberal commission paid. Call or write. 942 TITLE INS. BLDG. 67044.

WANTED—WELL EDUCATED YOUNG LADY AS assistant to bookkeeper. Will pay good wages to one thoroughly experienced in this line. [illegible] PHONE 13231, Eastern Outfitting Co.

WANTED—LADY TO ASSIST PRIVATE [illegible] in exchange for room, board and [illegible] fine practice stenography, book-keeping. 336 WILCOX BLDG.

WANTED—NEAT APPEARING YOUNG LADY TO work in hat check stand. Call MARCHETTI'S, ROMA CAFE, 618 S. Hill.

WANTED—HIGH SCHOOL GIRL FOR CANDY stall, good mathematician. Apply SAYS SHOP, Stall B-1, Hoover Market, 7th and Grand.

WANTED—YOUNG LADY FOR ONE HOUR EACH day, any hour to suit. Five blocks [illegible] work. Call Rm. 411 TITLE GUARANTEE BLDG.

WANTED — LEARN HAIRDRESSING, MARCEL waving, hair mfg. LEADER COLLEGE, Bdwy. 5688. 228 Mercantile Place. (See Inst. adv.)

WANTED—A LADY OF EDUCATION AS COMpanion to lady alone. Box 172, TIMES OFFICE, Pasadena.

WANTED—PRACTICAL NURSE TO CARE FOR invalid. $40 a month. Call SOUTH [illegible]

Store and Office.

WANTED—THEATRICAL CASHIER, $17.50. TICKET acct., $17.50.
TEMPORARY asst. bkpr., $4. Steno., $3.50.
Typist, $3.50. Have several openings for good typists.
BILLERS, Elliott-Fisher, $85. Remington, $75.
BOOK-KEEPERS, Elliott-Fisher, $85. One, $100.
Gen.-steno., $85. Wholesale, $100. Full charge. Arizona, $125-$150. Book-keeper-stenographer. Stenographer, $85-$90. Oil Company.
STENOGRAPHER, literary, $85-$90. Stocks and bonds, $90. Beginner, $85. Grocery, $90. Full charge, $150, Arizona, realty, $75. Light, $100. Auto acc., $100. Mail, $85. Public service, $90. Legal, $100. Lumber, $100.
COMPTOMETER OPERATORS, $75, $80, $90, $100.
CLERICAL, bank exp., pass book, $90-$100. Multigraph, $85.
TYPIST, $75. General, $85. Cashier, $85.
EMPLOYMENT, college graduate, asst. mgr. $125-$150.
SALESLADIES, cloaks, suits, gowns, waists, candy, grocery, dry goods, shoe [illegible] hosiery.
REFERENCE ASSN. INC. (Agency.) 400 Central Bldg. Sixth and Main sts.

WANTED—STENO., BKPR. A-1 LEGAL OFC. Legal stenographer [illegible]
A-1 dictaphone opr. [illegible]
Steno. stock record clerk [illegible]
Temporary legal steno., 1 month [illegible]
Demonstrator, food products [illegible]
Steno., good downtown office [illegible]
Elliott-Fisher bkpr., auto [illegible]
Light stenographer, clerk downtown [illegible]
Auto stock record clerk, whole. [illegible]
Typist and multigraph opr. [illegible]
Good beginner steno. [illegible]
A-1 beginner steno. [illegible]
LOS ANGELES COMMERCIAL SERVICE (Agcy.) 429 Van Nuys Bldg., 7th and Spring sts.

WANTED— SALES CHECK AUDITORS WITH COMPTOMETER EXPERIENCE. APPLY J. M. HALE CO., 341 SOUTH BROADWAY.

WANTED—LEGAL STENO. [illegible]
FILE CLERK, neat and businesslike [illegible]
STENO., temporary for one month [illegible]
STENO., some bank exp., good pers. [illegible]
STENO., CLER., ASST., wholesale [illegible]
STENO., 2, some experience [illegible]
ASST. BKPR., bright beginner [illegible]
AUDITOR, charge dept., business [illegible]
SALESLADY, toilet articles exp. [illegible]
CASHIER, familiar Lamson tube system [illegible]
EMPLOYERS' SERVICE BUREAU (Agcy.) 415 MERRITT BLDG., 8th and Broadway.

WANTED—LEGAL STENOGRAPHER.....[illegible]
STENOGRAPHERS.....$80, $85, [illegible]
DICTAPHONE OPERATOR.....[illegible]
GEN. OFFICE, fire insurance experience.....[illegible]
ELLIOTT-FISHER BILLER.....[illegible]
BOOK-KEEPER-TYPIST.....[illegible]
ASST. BKPR., light stenographer.....[illegible]
TYPIST.....[illegible]
BUSINESS MEN'S CLEARING HOUSE (Agcy.) 516 Security Bldg., corner 5th and Spring.

WANTED—STENOGRAPHER, COUNTRY.....[illegible]
STENOGRAPHER.....[illegible]
LEGAL STENOGRAPHER.....[illegible]
STENOGRAPHERS.....$75, $80, $90, [illegible]
STENOS. and BKPRS.....$85, $100, [illegible]
ELLIOTT-FISHER BILLER.....Salary Open.
BOOK-KEEPERS.....$70, $75, $100.
CALIFORNIA COMMERCIAL SERVICE. 616 Brockman Bldg., Seventh and Grand.

WANTED— WAITRESSES EXPERIENCED. SEE MR. PETTY. QUINBY'S CALIFORNIA CHOCOLATE SHOP, 217 W. SIXTH ST.

WANTED—LADY BOOK-KEEPER, THOROUGHLY experienced with practical knowledge of cost accounting. Permanent position for right party with splendid opportunity for advancement. State age, salary and experience fully. Answers treated strictly confidential. Address F, box 385, TIMES BRANCH OFFICE.

WANTED—YOUNG LADY FOR LIGHT CLERICAL work at night, 10 p.m. to 6 a.m. No experience necessary. $12.50 per week start. After 4 weeks $15, after 8 weeks, $17 per week. State age and phone. Address P, box 434, TIMES BRANCH OFFICE.

WANTED—TYPEWRITER AND STENOGRAPHER, also to make herself generally useful in wholesale cloak and suit house. Must be neat appearing and bright. [illegible] BROS., 627 South Broadway.

WANTED—BKPR.-STENO., NORTH.....$100. $125. LEGAL STENO. STENO., light, $75. $70. TYPIST CLK. STENO., light hrs., $100. SOUTHWEST AUDIT & SERVICE BUREAU (Agcy.) 435-439 Citizens' Nat. Bank Bldg., 5th & Spring.

WANTED—YOUNG LADY FOR OFFICE WORK. Must understand filing indexes, telephone, order work and general office work. Permanent position for proper party. Call at WAGNER-WOODRUFF CO., 830 S. Olive.

WANTED—STENOGRAPHER, ACCURATE, CHRISTian, state church attended and salary. Apply in writing. BIBLE HOUSE OF LOS ANGELES, 702 Knickerbocker Bldg.

WANTED—COMPETENT YOUNG WOMAN DENtal nurse, office assistant. Permanent position. Give age, experience. Address R, box 419, TIMES BRANCH OFFICE.

WANTED—A GIRL TO WORK IN CONFECTIONery, good salary with board. JAGER'S CONFECTIONERY, 111 S. Brand Blvd., Glendale. Glendale 1006-W.

WANTED—STENOGRAPHER FOR GENERAL OFfice work and to assist book-keeper. Must be quick and accurate. Permanent position. Salary $85. VAN DEGRIFT'S, 749 S. Broadway.

WANTED—STENOGRAPHER, COLLECTION OFfice experience preferred. Salary $85. Combination filing and stenographic. Apply 800 I. W. HELLMAN BLDG.

WANTED—OFFICE ASSISTANT, EXCHANGE FOR free stenography, book-keeping course. 336 WILCOX BLDG.

WANTED—STENOGRAPHER TO TAKE PLACE OF regular during summer vacation. Call MISS RUSSELL, Phone 61719.

WANTED—HELP—Female.
Store and Office.

WANTED—AT HAMBURGER'S,
SALES PEOPLE FOR ALL
DEPTS. APPLY SUPT'S OFFICE,
THIRD FLOOR.

WANTED—FIVE GIRLS TO ASSIST IN MY OFFICE in exchange for complete secretarial course. Experience not necessary. F. D. MACKAY, Mgr., Mackay Business College. [illegible]

WANTED—2 ATTRACTIVE EXPERIENCED young ladies to serve in small tea room permanent. Call 315 MASON BLDG. [illegible]

WANTED—ASSISTANT IN FLOWER SHOP. Experience preferred. Permanent position. [illegible] 209 E. Colorado st., Pasadena.

WANTED—EXPERIENCED STENOGRAPHER AND billing clerk. Address L, box 107, TIMES OFFICE.

WANTED—AN EXPERIENCED BOOK-KEEPER. 6414 HOLLYWOOD BLVD.

WANTED—2 EXP. PARLOR GIRLS. APPLY THE METROPOLITAN, 449 South Broadway.

WANTED—SALESLADIES. TOKYO, 425 W. 7TH.

Sale-women and Solicitors.

WANTED—LIVE SALESWOMEN TO SELL THE Nosside Douche, the Nosside is a new patented invention just being put on the market; something entirely new in a douche, recommended by prominent physicians of Los Angeles. Every woman, young and old, will buy one; house-to-house solicitors can make $10 and up a day; unlimited territory. This is not a fake or a one-day piece of goods, but a permanent article that you will be used by leading physicians. Temporarily at HOTEL TRINITY, Grand ave. at Ninth st., June 27 to 30, room 900. Permanent salesroom after July 1, 315 Brockman Bldg. [illegible] Seventh st.

WANTED — COMPETENT SALESLADY WITH general dry goods selling experience, for first-class Santa Barbara store. Salary $100 per month to right person. Give full information for consideration of application in answering this ad. Good references required. Address J, box [illegible] TIMES OFFICE.

WANTED—SALESLADIES, CAPABLE OF SELLING oil leases located close to drilling activities in Texas. Commission 25 per cent. 342 TITLE INSURANCE BLDG.

Trades.

WANTED—2 HIGHEST-GRADE MARKERS AND distributors to work all around. $24. Also, girls to learn. See MR. Beidell, RIVERSIDE LAUNDRY.

WANTED—DESIGNER, CUTTER on silk underwear, excellent proposition to right party; state full particulars; strictly confidential. Address B, box 345, TIMES BRANCH OFFICE.

WANTED—EXPERIENCED OPERATORS AND finishers on skirts and dresses. GOLDSTEIN [illegible] 342 S. Broadway. Room 307.

WANTED — EXPERIENCED FINISHERS ON waists and skirts. 730 S. GRAND, 5th floor. M. [illegible]

WANTED — AT ONCE, YOUNG EXPERIENCED finisher on gowns. Apply MISS WEST, Lasky Studio, corner Vine and Selma, Hollywood.

WANTED—EXPERIENCED MAKERS FOR WHOLESALE millinery manufacturers. Good pay. M. [illegible] & SON, 234 S. Broadway. Room 300.

WANTED—2 MARKERS, 2 SORTERS AND ONE [illegible] to learn. 1 ironer for rough dry and 1 to [illegible] NEW METHOD LAUNDRY, 401 E. 6th.

WANTED—EXPERIENCED MARKER AND DISTRIBUTOR, best wages. AMERICAN LAUNDRY, [illegible] and Los Angeles sts.

WANTED—EXPERIENCED OPERATORS ON hemstitching machine. Apply 828 SOUTH BROADWAY.

WANTED — AT ONCE, CHOCOLATE DIPPERS. CASTLE CANDY CO., 4050 Moneta ave.

WANTED—MANICURIST, 225 W. 7TH ST. GOLD'S BARBER SHOP, city.

WANTED—MARCEL WAVER, ONLY BEST NEED apply. Highest salary paid. PHONE 597630.

WANTED—FIRST-CLASS FINISHER AND BUTTONHOLE maker on coats. 402 DELTA BLDG.

WANTED — FIRST-CLASS LINER ON LADIES' coats. Apply 101 WEST 5TH.

Household and Domestic.

WANTED—ELDERLY WOMAN FOR COOKING and light housekeeping on ranch for married couple and brother. Good home and kind treatment. Prefer woman used to country life. Wages $[illegible] per month. J. DUNSHEE, R. D. No. 1, [illegible]

WANTED—REFINED MIDDLE-AGED WOMAN for general housework in family of three adults. One who can appreciate an extra good home and commensurate wages. Apply 4170 HALLDALE.

WANTED—NEAT, RELIABLE WOMAN FOR COOKING and general housework in a small family, where colored nurse is employed; go home nights. Good wages. Phone WILSHIRE 4329.

WANTED—WOMAN TO CARE FOR LITTLE girl, afternoons or evenings. References required. Call mornings, 5033 SUNSET BLVD., Hollywood.

WANTED—MOTHER'S HELPER, GOOD, NEAT, reliable Christian woman, 2 adults, 2-year-old child; family washing done outside. $35 per mo. PHONE 71160. No colored help.

WANTED—COOK AND GENERAL HOUSEWORK for small family. Room over garage. Private bath. Permanent. Apply between 10 and 12 a.m. [illegible] W. 28TH ST.

WANTED—RELIABLE WOMAN TO CARE FOR [illegible] boy and assist in housework. Good home. $25 per month. Apply at 905 EVERETT ST., L. A.

WANTED—WOMAN, FIRST-CLASS COOKING AND downstairs, during summer months, beach. Good salary. Address 2329 E. OCEAN AVE., Long Beach.

WANTED—WOMAN, BETWEEN 25 AND 35, FOR housework, $10 per week, room and board. Apply 2026 W. 7TH ST., today. Phone 557743. Ask for MR. CRANSTON.

WANTED—COMPETENT COLORED WOMAN FOR general housework in southern family of adults, board, room, private bath in splendid home. $40 month. 901 RODEO DRIVE. 550161.

WANTED—WOMAN FOR GENERAL HOUSEWORK and cooking in small new bungalow, Hollywood; small family, good wages. Permanent. [illegible]

WANTED—GIRL FOR COOKING, WILLING TO go to Santa Monica. First-class wages. Call this morning at 2222 HARVARD BLVD., Washington car. Phone 71661.

WANTED—IN PRIVATE FAMILY, COMPETENT cook, some downstairs work and waiting on table. 437 N. VERMONT AVE. Phone [illegible]

WANTED—MAID FOR COOKING AND GENERAL housework; good home and good wages. 344 S. [illegible]FORD. 308562.

WANTED—GIRL FOR GENERAL HOUSEWORK, plain cooking. $60 per month. MRS. WISE, 508 Esplanade, Redondo Beach. Phone 3100.

WANTED—FIRST-CLASS LAUNDRESS TO TAKE work home. Call mornings, 5032 SUNSET BLVD., Hollywood.

WANTED—GIRL FOR VERY LIGHT HOUSEWORK and care of children daily from 10 to 5. Call WEST 2-14.

WANTED—EXPERIENCED AMERICAN COOK FOR small cafeteria with industrial plant. Apply to [illegible]

WANTED—YOUNG EXPERIENCED WHITE MAID for general housework. Wages $50. No laundry. Phone WILSHIRE 1680.

WANTED—IMMEDIATELY, COMPETENT WOMAN for general housework; small family, [illegible] BEACHWOOD DRIVE. 598351.

WANTED—COMPETENT MAID FOR GENERAL housework. Must be good cook, 3 adults. CALL 22252.

WANTED — WOMAN FOR GENERAL HOUSEWORK on small ranch, good wages. Address H. S. CARTER, Oceanmouth, Cal.

WANTED—GIRL FOR GENERAL HOUSEWORK. Wages $50. 447 ST. ANDREWS PLACE. Phone [illegible]

WANTED—MAID FOR FAMILY OF TWO, MUST be good cook; no washing. Wages $45. CALL [illegible]

WANTED—COMPETENT NURSE FOR CARE OF [illegible]-year-old child, wages $40 per month. 885 [illegible] AVE. 567204.

WANTED—AN EXPERIENCED COLORED MAID for second work. Wages $60. References required. TELEPHONE 56266.

WANTED—WOMAN FOR GENERAL HOUSEWORK, 2 adults, 2 children. Phone GLENDALE 223-J [illegible] 10 a.m.

WANTED—WHITE WOMAN FOR LIGHT HOUSEWORK, bungalow, steady position. Good home. [illegible] West 8th st. car. Wilshire 2366.

WANTED — PROTESTANT WOMAN FOR GENERAL housework, family of six. Will pay $45 per mo. 300 N. KENWOOD, Glendale [illegible]

WANTED—GOOD HOUSEKEEPER. MUST BE clean and good cook. Good wages. 1517 CRENSHAW BLVD. 72887.

WANTED—GOOD HOUSEKEEPER FOR GENERAL housework. Two in family. Good home. Kind treatment. Wages $8 per week. 597185.

WANTED—MIDDLE-AGED WOMAN, MUST KNOW care of children. Some cooking. 330 W. 28TH ST. [illegible]

WANTED—GENERAL HOUSE GIRL FOR FAMILY of 4 at beach. Telephone 21633. 934 SECOND ST., Santa Monica.

WANTED—MARRIED WOMAN TO DO MAID work; will furnish apartment and some wages. See [illegible] 241 S. MAIN ST.

WANTED—LADY PAST MIDDLE-AGE TO HELP mother with baby. Must be fond of children. [illegible] 1519 W. 20TH.

WANTED—MAID FOR GENERAL HOUSEWORK. Must be good cook. Small family. No washing. [illegible] PLACE.

WANTED—GIRL FOR LIGHT HOUSEWORK, IN small place, plain cooking and assist with child [illegible] Wages $50. HOLLY 2622.

WANTED — WOMAN FOR GENERAL HOUSEWORK, no washing or ironing. $40 month. 51249.

WANTED—WORK FROM 1 TO 2. HOUSEWORK, cooking. 55112.

WANTED—COMPETENT GIRL OR WOMAN TO assist in housework. 117 S. SERRANO. 568892.

WANTED — RELIABLE GIRL FOR GENERAL housework. 3847 WEST 7TH ST. Phone 569478.

WANTED—COOK FOR FAMILY OF 3. $50 MO. PHONE 21656.

WANTED—NURSEGIRL, CARE OF TWO CHILDREN and mending. 51240.

WANTED—GIRL FOR GENERAL HOUSEWORK, go home nights. $40. Call 77621.

Hotel, Restaurant and Club.

WANTED—GIRL FOR DINING-ROOM WORK IN cafe, experience unnecessary if neat in appearance and a willing worker. $12 week and meals while learning, $15 after first few weeks. FILMLAND CAFE, 4665 Hollywood Blvd., corner Vermont ave.

WANTED—EXPERIENCED WAITRESS, $45 PER month, room and board and 1 day off a week. Apply ALVARADO HOTEL, 8th and Alvarado sts.

WANTED—2 CHAMBERMAIDS FOR RELIEF work, $40, room and board, and 1 day off [illegible] HOLLYWOOD HOTEL, Hollywood.

WANTED—GOOD COOK, 6:30 A.M. TO 2:30 P.M., [illegible] table at noon. Good wages and good place to work. Reference. 476 W. 16TH.

WANTED—WAITRESSES, $18 PER WEEK, SIX days. Apply to cashier dining-room, HOTEL ROSSLYN.

WANTED—AN EXPERIENCED WAFFLE WOMAN. Must be active. CLUB CAFE, ask for manager. [illegible] S. Main.

WANTED — GOOD ALL-AROUND WOMAN TO work part nights, part days, in light lunchroom. 1162 S. MAIN ST.

WANTED—WAITRESSES. ALSO SHORT HOUR girls. 817 S. HILL.

WANTED—CHAMBERMAID. APPLY JOVITA HOTEL, 726 S. Spring.

WANTED—HELP—Female.
Hotel, Restaurant and Club.

WANTED—GIRL TO WAIT TABLES IN NURSES dining-room. Apply CHEF, Angelus Hospital.

WANTED—WAITRESSES. APPLY AT ONCE. CAL. CAFE, 332 South Spring.

WANTED—PASTRY COOK FOR YOSEMITE VALLEY. Trans. furn. Apply 340 DOUGLAS BLDG.

WANTED—WAITRESS GIRLS FOR CATALINA ISLAND. Apply at HOOK BROTHERS, 456 S. Hill.

WANTED—WAITRESS AT ONCE. 745 S. OLIVE. PORTER'S SPA.

WANTED—LADY TO DO SOME COOKING IN dairy lunch. Apply at 323 WEST 3RD ST.

WANTED—WAITRESS. 1110 PORTER AVE. GEM CAFE, San Fernando.

WANTED—WAITRESS. EXPERIENCE UNNECESSARY. Apply FRED HARVEY, Santa Fe Station.

WANTED—MAID. OCEANIC HOTEL, VENICE.

Professions and Vocations.

WANTED—TALL BRUNETTE, DANCING PARTNER for vaudeville act. One experienced in classical and oriental, who can interpret. State all. Address L, box 201, TIMES OFFICE.

WANTED — CAPABLE NURSE FOR OLD LADY, several hours freedom daily, $60 monthly; give telephone and references. Address R, box 547, TIMES BRANCH OFFICE.

WANTED — YOUNG WIDOW WANTS MIDDLE-aged woman as nurse for 15-month's girl; good home, $45. 78854.

WANTED—NURSES FOR JEWISH SANATORIUM at Duarte. Apply 608 MERCHANTS' TRUST BLDG.

WANTED—NURSE FOR SANATORIUM WORK. Call at 518 MARSH-STRONG BLDG.

WANTED—HELP—Male & Female.
Miscellaneous.

WANTED—

HANDY MAN TO LIVE ON PREMISES,
WIFE TO CLEAN OFFICES.

APPLY

JOSEPH MUSTO SONS KEENAN CO.,
20TH AND SOTO STS.

WANTED — CLERKS (MEN, WOMEN,) 18 UPward, for postal mail service, $135 month. Examinations July. Experience unnecessary. For free particulars write R. TERRY (former Civil Service Examiner,) 688 Continental Bldg., Washington, D. C.

WANTED—MAN AND WIFE, RANCH AND COOK, $150; another, gardener and cook, $125; another, chauffeur and cook, $135. SWEDISH AND AMERICAN EMPLOYMENT AGENCY, 101½ S. Broadway.

WANTED—I NEED ASSISTANCE IN MY REAL estate business. Will sell ½ interest or will give right party good opening on commission. Address MH, box 294, TIMES OFFICE.

WANTED—COMMERCIAL EXPERTS' TRAINING INSTITUTE, Grosse Bldg., 6th and Spring sts.

Investment Required.

WANTED—AN OPPORTUNITY LOCAL MANUFACTURER'S representative for auto, tractor, truck, marine or stationary accessory, retails $5c; party must furnish reference, have modern investment $500 for merchandise for interview. Apply in person only. MR. BREWSTER, Hotel King Edward, Thursday and Friday.

WANTED—LADY OR GENTLEMAN WITH $500. If you want to take a chance in the theatrical business phone room 308, HOTEL SHERMAN.

WANTED—PARTNER, SOME MONEY, COMMERCIAL business, net $225 mo. 201 GRANT BLDG.

Instruction Courses.

WANTED — MILLINERS RECEIVE BEST OF wages. Positions for fall season open in July. We GUARANTEE you a position as soon as qualified in our school. Lessons by course or hour. CAMILLUS sec. to EDITH MAY, 603 Brockhoven. 14858.

WANTED—RAGTIME PIANO PLAYING TAUGHT in 20 lessons; saxophone. Write for information. CHRISTENSEN SCHOOL OF POPULAR MUSIC, 730 S. Grand. 65795.

WANTED—LEARN PICTURE ACTING AT HOLLYWOOD STUDIO, 5624 Virginia ave. Phone 59162. Full course, $20. South Hollywood car.

WANTED — MEN TO LEARN AUTO AND TRACTOR business. AUTOMOBILE ENGINEERING CO., 742 S. Olive.

WANTED — STENOGRAPHY, BOOK-KEEPING night and day. EFFICIENCY BUSINESS COLLEGE, 256 Wilcox Bldg.

WANTED — PRACTICAL AUTO AND TRACTOR courses. N.A.S., 809 S. Figueroa. Catalog free.

WANTED—LEARN MORE, EARN MORE. INTERNATIONAL COR. SCHOOLS, 220 Bass Bldg.

WANTED—LEARN ACTUAL AUTO REPAIRING. Y.M.C.A. AUTO SCHOOL, 10822. See Ins. Course.

WANTED—LEARN BEAUTY CULTURE. LEADER COLLEGE, estab. 12 years. 228 Mercantile Pl.

WANTED—COMMERCIAL EXPERTS' TRAINING INSTITUTE, Grosse Bldg., 6th and Spring sts.

WANTED—MEN TO PREPARE FOR ACCTG. POSITIONS. W. W. BABCOCK, 324 Title Ins. Bldg.

THE BARBER BUSINESS TAUGHT RIGHT. MOLER BARBER COLLEGE, 429 E. 5th st.

WANTED—MEN AND WOMEN TO PREPARE FOR govt. positions. MR. HOFF, 820 Story Bldg.

WANTED — MAN AND WIFE FOR WORK ON ranch. Call 120 W. SECOND ST.

U. S. TRACTOR, TRUCK AND AUTO ENGINEERS' Exchange, 154-156 N. LOS ANGELES ST.

WANTED — Agents and Canvassers.

WANTED—SALESMAN TO ACT AS PERMANENT distributor of our product, selling all stores handling candy. Send $2 for samples and order blanks. No canvassers, only those wishing permanent distributorship. State territory you will cover. MILLEN CANDY COMPANY, Inc., Dept. M., Utica, New York.

WANTED—TAILORING AGENTS, SELL MEN'S special order suits, overcoats. Best values. Lowest prices. Want big producers. State experience. Write for fall-winter sample line. LEEDS WOOLEN MILLS, 280 S. Franklin, Chicago.

EMPLOYMENT AGENCIES.

WANTED—COOK AND PASTRY, RESORT HOTEL, $150; pastry cook, $90; relief cook, resort, $110; waitress, grill, $75 and meals; waitress, Catalina, $40 and [illegible]; side hall waitress, resort, $40; silver wrapper, cafeteria, $12 a week and meals; glass washer, $12 a week and meals; cook and butler or chauffeur, $150; family cooks, $50, $60 and $70; many good places, general housework, highest wages. HAWLEY EMPLOYMENT [illegible]

KATHERINE BARR EMPLOYMENT AGENCY. BEST HELP OF ALL KINDS. COLORED A SPECIALTY. 102 S. Spring. 66120.

WANTED—COL. HUNDREDS OF JOBS AT COLEMAN'S, the Old Reliable, 211 E. 2nd. Bdwy. 2106.

WANTED—ALEXANDER'S EMPLOYMENT AGCY. Pico 2000. 427 CENTRAL BLDG.

WANTED—SITUATIONS—Male.
Miscellaneous.

WANTED—JAPANESE, EXPERIENCED COOK, wants position in family on and after July 1. Willing to do waiting on table and downstairs work. YAMA. Phone 528390. 2631 Sunset Place, city.

WANTED—SITUATION, YOUNG MARRIED MAN for mechanical work, oiling, engineering or running pumping plant in or out of city. E. D. MOORE, 211½ E. Fifth st. Phone 61132.

WANTED—MAN EMPLOYED AFTERNOONS DEsires elevator operating or janitor work mornings and forenoons. Experienced, licensed. 12793. JACOBSON.

WANTED—CANDY MAKER, A NO. 1 MAN WANTS position, wholesale or retail; all around man; best of reference. Address VL, box 131, TIMES OFFICE.

WANTED — SODA DISPENSER, 15 YEARS IN business wants position, can take full charge of any sized place, best of references. Call 58604.

WANTED — JANITOR WORK, 3 TO 4 HOURS evenings, by middle-aged man. Address L, box 180, TIMES OFFICE.

WANTED—JANITOR IN APARTMENT OR STORE. Call 4740-W. Address 1029 S. HARVARD BLVD.

Store and Office.

WANTED — YOUNG MAN, 29, MARRIED, COLlege education, 8 years' office and selling experience, desires connection with firm with good chance of advancement; salary no object, and after proving ability willing to make substantial investment. Address P, box 492, TIMES BRANCH OFFICE.

WANTED—TO ANY PROGRESSIVE SMALL CONcern, who cannot afford to pay a high salary for an office manager, I am serving as office manager and auditor to several concerns and can handle one more. Address J, box 25, TIMES OFFICE.

WANTED—YOUNG MAN OF EXCEPTIONAL ABILity, 10 years of book-keeping, accounting, and general office experience is open for position where conscientious and hard work will bring returns; Pico 1940 morning until 9:30; afternoons after 4:30.

WANTED — STENOGRAPHER, FIRST-CLASS, broad experience, gilt-edge reference, wants position, training, newspaper, legal and lumber; can handle any position requiring high-class qualifications. E. H. VAUGHN, 140 E. 55th st.

WANTED — EXECUTIVE, ACCOUNTANT, SYSTEmatizer and Federal tax expert open for engagement, 9 years' commercial and 6 years' public accounting experience, age 31. Married. Address L, box 206, TIMES OFFICE.

WANTED—ACCOUNTANT, FIRST-CLASS, WANTS more clients, systems installed, audits, financial statements, hour or day, moderate prices. Address P, box 432, TIMES BRANCH OFFICE.

WANTED—TO DO BOOK-KEEPING IN SPARE hours. Best references. Address L, box 226, TIMES OFFICE.

WANTED—YOUNG HARVARD GRADUATE WANTS clerical position, best of references. Write 2022 BROOKLYN AVE., or call Boyle 2047.

WANTED—BOOKS TO OPEN, CLOSE, AUDIT OR keep monthly. Reasonable. A. H. PARKER, Accountant. Phone 64154.

WANTED—AUDITING OR BOOK-KEEPING, PERmanent or temporary. Middle-aged man. 64706.

WANTED—ART STUDENT WANTS WORK. WHITE cards, etc. SOUTH 2052.

WANTED—ACCOUNTANT HAS SPARE TIME FOR temporary work. DEWAR, 201 Fay Bldg., 15660.

Salesmen and Solicitors.

WANTED—LIVE WIRE SALESMAN WILL ACcept best proposition offered, no stocks or real estate. L. F. WITHROW, Hotel Morrison.

WANTED—MARRIED MAN, AGE 30, DESIRES employment with reliable firm. Salesmanship preferred. Address AB, box 84, TIMES OFFICE.

WANTED—SALESMAN, TIRES, MUST HAVE SALary, expenses. Address L, box 99, TIMES OFFICE.

Trades.

WANTED — PIPEFITTER WANTS SITUATION, exp., or can handle help in other lines; standard wage and hours. HENDERSON, 4421 Harold [illegible]

WANTED—EXPERIENCED PRESS FEEDER FOR strictly non-union shop. State terms. Address L, box 287, TIMES OFFICE.

WANTED — POSITION AS FIRST-CLASS ALL-around engineer or superintendent of building. Address L, box 220, TIMES OFFICE.

WANTED—YOUNG MAN 19 WANTS STEADY work in either machine shop or auto repair; [illegible] months' repair.

WANTED—POSITION, COLORED BOY FOR GArage helper or janitor. SOUTH 1908-W.

WANTED — CABINET MAKERS, GOOD WAGES. S. LIEFER & SONS, San Diego, Cal.

Chauffeurs, Teamsters, Etc.

WANTED—POSITION, CHAUFFEUR-MECHANIC; also driving instructions, day or week. BROADWAY 3082.

WANTED—SITUATIONS—Male.
Chauffeurs, Teamsters, Etc.

WANTED — EXPERIENCED, CAREFUL DRIVER, 10 years' experience in city, driving private family, references city. Call before noon, working at present. Address R.A.H. BELL, 911 Diamond st. Phone 10421.

WANTED—WILL DRIVE EAST—
Stanford Senior.
Two years' army ambulance service, wishes to drive east, can drive any make car. Best recommendations. 2400 E. FOURTH ST. Boyle 1778.

WANTED—MARRIED MAN WOULD LIKE POSItion in private family as chauffeur, does own repairs; 13 years' experience, good references. [illegible] ave. 24. JACK.

WANTED—HONEST, COMPETENT AND CAREful driver with 10 years' experience on high-grade cars. Expert mechanic and driver. H. SULLIVAN, 3453 2nd ave. 74477.

WANTED—SITUATION, DEPENDABLE CHAUFfeur-mechanic, any car, four years' local reference; high-grade cars only. FRED, West 492.

WANTED—BY CHAUFFEUR, THOROUGHLY competent, willing, reliable. Local references. PHONE MAIN 1095.

WANTED—FIRST-CLASS CHAUFFEUR, JAPANESE, position private family. Best references. HARRY. 65718.

WANTED—NEAT COLORED CHAUFFEUR WANTS job in private family, 12 years' experience. Phone 77858. 1276 W. 35TH ST. HENRY GRIGGS.

WANTED—POSITION AS TRUCK DRIVER, WILLing to do anything, will go any place. Good references. WIL. 2775.

WANTED—YOUNG MAN WILL CARE FOR CAR for private family, can drive. VER. 5350.

WANTED—CHAUFFEUR, POSITION BY NEAT colored man with best local reference. 77091.

WANTED—BY EXPERT CHAUFFEUR AND MEchanic. First-class references. PHONE 12629.

Hotel, Restaurant and Club.

WANTED—COOK EXPERIENCED ON FRY WORK, pastry and all-around man, wants steady job as second in small place, or second cook's helper in large place, with chance to break in on dinner work. Address B, box 408, TIMES BRANCH OFFICE.

WANTED—EXPERIENCED HOTEL MAN WISHES management of first-class hotel, have owned hotels east and northwest, understand the business in detail. Address L, box 227, TIMES OFFICE.

WANTED—EXPERIENCED JANITOR, HOUSEMAN and vacuum operator. Address B, box 497, TIMES BRANCH OFFICE.

Farm and Garden.

WANTED — JAPANESE, MARRIED MAN, WITH wife, desires to work on ranch or fruit orchard; has good experience in all kinds farming; Call 65137. OYABU, 325 E. Second st., Los Angeles, Cal.

WANTED—YOUNG MAN, MARRIED, PROGRESSIVE and capable, desires management of small ranch, or gentleman's place; can drive car. Phone after 1 p.m. 908-R5, Alhambra. Or address L, box 97, TIMES OFFICE.

WANTED—GARDEN AND LANDSCAPE WORK done, formerly with Busch gardens. CARVANZA 1565.

WANTED—YOUNG MAN, 21, WANTS JOB ON ranch near Los Angeles. Address L. BONENBERGER, 322 S. Figueroa st.

WANTED—YOUNG MAN, 18, WANTS WORK ON ranch near city. Address L, box 232, TIMES OFFICE.

WANTED — BY EXPERIENCED GARDENER, large private place to care for. PHONE 71632.

WANTED—A FILIPINO WANTS 2 HOURS WORK, garden, daily. 241 E. SECOND ST.

House Servants, Caretakers, Etc.

WANTED — A RELIABLE, EXPERT JAPANESE janitor wants position in apartment-house, can handle any burner and do plumbing and electrical work. Years' experience. ARTHUR 67271.

WANTED—BOY, 15, WANTS HOME AND WORK for summer, handy about house and garage. Phone SOUTH 4637.

WANTED — GARDENER (JAPANESE) WANTS work by the day or month. Write K. TANAZAKI, 716 E. 9th Place.

Carpentering, Painting, Paperhanging.

WANTED — REPAIRING, ALTERATIONS AND building garages our specialty. SOUTH 5297-W.

WANTED—PAINTING, PAPERHANGING, TINTING painting by colored painter. SOUTH 6732.

WANTED—CARPENTRY, DAY OR CONTRACT. WE HURRY. 702 MAPLE. 16911.

WANTED—PAINTING AND TINTING, PRICES reasonable. R. WALDO. Phone 61161.

WANTED—PLASTERING, REPAIRING, NEATLY done. Phone BROADWAY 1201.

Day Work.

WANTED—WINDOW CLEANING, FLOOR POLishing, good work, 50c hr., reference. GREENWOOD 23760.

WANTED—HOUSECLEANING, RUGS, WINDOWS, floor, by experienced Englishman. BLAKELOCK, Main 1289.

WANTED—BY RELIABLE MAN, TO DO HOUSEcleaning, floors waxed, ceilings tinted, roofs painted. E. HALL. 62571.

WANTED—BY LABORER, WOOD CUTTING, LOT cleaning, digging, etc. (has tools.) 8 hours, $4.00. Phone BROADWAY 3412.

WANTED—HONEST COLORED HOUSEMAN WILL do day's work, housecleaning, good, willing worker. 50c hour. 14414.

WANTED—FROM GARRET TO CELLAR IN ONE day, windows cleaned 10c to 15c; rugs, 50c; floors waxed $1 up. ACME CLEANERS, Pico 1680.

WANTED—COLORED MAN WANTS DAY'S WORK, house cleaning. phone SOUTH 5637-W.

WANTED—SITUATIONS — Female.
Miscellaneous.

WANTED—REFINED, EDUCATED YOUNG WOMan desires position as companion or social secretary. References. Address K, box 95, TIMES OFFICE.

WANTED—POSITION AS ASSISTANT COMPANion, or care of semi-invalid, in a good home, by middle-aged woman of refinement. Write MRS. OAK, 533 Cons. Realty Bldg.

WANTED — NEAT, REFINED AND CAPABLE widow wants half-day work, or by hour, in apartment-house, for single apt. MRS. H. 4822 MELBOURNE AVE.

WANTED—FRENCH LADY WELL EDUCATED, does not speak English, wants position as companion to lady or governess. Address F, box 420, TIMES BRANCH OFFICE.

WANTED — YOUNG GIRL WISHES POSITION; prefer millinery or dressmaking shop. Phone SOUTH 2794-W.

WANTED—YOUNG LADY WOULD LIKE WORK between the hours of 10 and 4 o'clock. Address L, box 228, TIMES OFFICE.

WANTED—WOULD LIKE THE MANAGEMENT of a first-class apartment-house. Experienced and can furnish excellent references. PH. 60377.

WANTED — WOULD LIKE TO TAKE FULL charge of house and lawn if people are going away, 2 or 3 mos. Give references. 73812.

WANTED — YOUNG COLORED GIRL WANTS work. Call MAIN 9114.

Store and Office.

WANTED — STENOGRAPHIC POSITION. FOUR years Wall street experience, bonds, statistics and correspondence. Address L, box 101, TIMES OFFICE or phone mornings 14318, Stenographer.

WANTED—POSITION AS OFFICE ASSISTANT BY first-class experienced stenographer, able to handle correspondence and office details for busy man. Address L, box 235, TIMES OFFICE.

WANTED—EXPERIENCED, A-1 STENO., CLERical ability, wants position in the neighborhood of Adams and Vermont. $85 to $115. Address L, box 112, TIMES OFFICE.

WANTED—BY HIGH SCHOOL GRADUATE GIRL, a position in photograph studio. Experienced in coloring photographs in oil. Phone HOLLY 3847 between 9 and 10 a.m., 5 and 7 p.m.

WANTED—STENOGRAPHIC-SECRETARIAL POSItion. Salary $25 weekly. Good prospects. Highest local references. Address L, box 14, TIMES OFFICE.

WANTED—POSITION BY YOUNG LADY WITH 3 years' general office experience. MISS CARR, Main 2100.

WANTED — SCHOOL-TEACHER, MIDDLE AGE, would like clerical position or as saleslady. Phone HOLLYWOOD 712.

WANTED—POSITION AS STENOGRAPHER, FOUR years' experience, best of references. Call 41173.

WANTED—YOUNG LADY STUDENT WILL GIVE half-day in office, typing and phones, for $20 a month. 11060.

WANTED—PERMANENT POSITION BY YOUNG lady experienced in general office detail. Address R, box 444, TIMES BRANCH OFFICE.

WANTED—POSITION EXPERIENCED CASHIER and book-keeper, assist or take full charge. Address L, box 472, TIMES BRANCH OFFICE.

WANTED—CAPABLE STENOGRAPHY STUDENT will assist office half days for tuition. 62580.

WANTED—BKPG. OUT OF OFFICE, OR WILL open or close set of books. CALL 67528.

WANTED — EXPERT BOOK-KEEPER WISHES half day position or short hours. 24054.

WANTED—TYPING OUT OF OFFICE, OR WILL consider temporary work. CALL 67528.

Nurses.

WANTED — BY REFINED YOUNG LADY WITH excellent recommendations, position as nurse and companion; would consider traveling. Call MISS RICO, Wil. 236.

WANTED—PRACTICAL NURSE OPEN FOR ENgagement. Call 560811.

WANTED — NURSE, READY FOR WORK. ALL cases, serve tasty cooking. 25531.

WANTED—PRACTICAL NURSE. 1219 WEST ADAMS.

Housekeepers, Domestics, Cooks.

WANTED—ELDERLY SWEDISH WOMAN WANTS position, assisting in housework, small family; no washing; moderate wages; city or country. 329 E. 85TH ST., near San Pedro st. Manchester car.

WANTED—BY A LADY, LITTLE PAST MIDDLE-age, fine cook and housekeeper, straight cooking or general work, in small house for a couple. No laundry or children. Best references. Address L, box 169, TIMES OFFICE.

WANTED—MOTHER WITH DAUGHTER 12 YRS. of age, desires position as housekeeper with motion picture people. Capable and trustworthy. Best of reference. Apply 1835 NORTH NEW HAMPSHIRE AVE., Hollywood.

WANTED—A JAPANESE LADY WITH A BOY OF 4 years would like a position in a small family as a general helper. MRS. NAKATA, 942 E. 31st st., city.

WANTED — BY THOROUGHLY COMPETENT woman, position as cook and housekeeper for several business men or women. Address L, box 238, TIMES OFFICE.

WANTED — SCHOOL-TEACHER, MIDDLE AGE, would like position as mother's helper, or to care for elderly lady. Phone HOLLYWOOD 712.

WANTED—EXPERIENCED COOK WANTS JOB for private family. High-class wages. PHONE 50611.

WANTED—A GOOD PLAIN COOK AND GENERAL housework, no laundry. Wages $60; for small family. Address L, box 98, TIMES OFFICE.

WANTED — BY GOOD COLORED GIRL, HALF day's work by week; good cook; no Sunday. BOYLE 2017.

WANTED—YOUNG WOMAN WILL DO GENERAL housework on ranch, exchange for home for self and 3 children. GAR. 2072.

WANTED—COLORED GIRL 16 WANTS POSItion, make herself useful; private home, PHONE 62277.

WANTED — GENERAL HOUSEWORK, GOOD wages, Redondo or Hermosa Beach. Address R, box 418, TIMES BRANCH OFFICE.

WANTED—EXPERIENCED AGED WANTS POsition, infant nurse, some housework. Address L, box 284, TIMES OFFICE.

WANTED—GIRL WISHES LIGHT HOUSEWORK, small family. SOUTH 5106-J.

WANTED—SITUATIONS — Female.
Housekeepers, Domestics, Cooks.

WANTED—SWEDISH GIRL WANTS SITUATION as cook or cooking and downstairs work. Call 53286. 1653 BIXEL ST. After 8 o'clock a.m.

WANTED—CAPABLE HOUSEKEEPER, COMPANion, would like position where first-class service is required. Phone GARVANZA 912.

WANTED — STEADY WORK. LAUNDRY OR housework, go home nights. Hours 8 to 4. Phone 16472. MRS. GRISSO.

WANTED—POSITION AS HOUSEKEEPER IN quiet, refined home. References exchanged. Write particulars. BOX 205, PHOENIX, ARIZ.

WANTED — POSITION, COLORED WOMAN TO wash dishes and general housework. PHONE 21641.

WANTED—COMPETENT WOMAN WANTS COOKing and downstairs work. Give phone number. MISS COOK, 112 S. Hope ST.

WANTED—BY YOUNG WOMAN WITH CHILD, position as housekeeper in private family. Call before 11 a.m. 1101 SANTEE.

WANTED—GOOD COOK WANTS POSITION TO cook and serve evening dinner. Call after 1:30. 24224.

WANTED—SITUATION AS FIRST-CLASS COOK IN private family where second girl is kept. References. PHONE 15578.

WANTED—SITUATION BY JAPANESE WOMAN TO do cooking, housework. Address L, box 280, TIMES OFFICE.

WANTED — HOUSEKEEPING FOR GENTLEMAN part time. Call before 11 a.m. 340 CLAY ST.

WANTED—BY FIRST-CLASS COOK AND SECOND maid, wages $75, $65. PHONE 556022.

WANTED — BY EXPERIENCED COLORED GIRL, general housework, go home nights. PICO 3858.

WANTED—BY COLORED WOMAN, ½ DAYS work in forenoon. Is good cook. WILS. 4030.

WANTED—BY COMPETENT WOMAN, POSITION as cook, $75 per month. PHONE 71632.

WANTED—BY RELIABLE COLORED WOMAN, position to care for children, stay nights. 31420.

WANTED—BY YOUNG GIRL, LIGHT HOUSEwork. EVA KAFTNER, 455 E. 5TH.

WANTED—ECONOMICAL CAMP COOK, CAN handle large crew. BDWY. 3087. Room 405.

WANTED—GIRL WANTS TO MAKE SMOCK OR help mother with sewing. WEST 1092.

Dressmakers and Seamstresses.

WANTED—DRESSMAKER WOULD LIKE SEWING by the day. Work guaranteed, $4 per day. 20608.

WANTED—GOWNS FOR ALL OCCASIONS. MADAME ORME, 3088 W. Pico, corner of Western. Recently London and Paris. Moderate charges.

WANTED — DRESSMAKER WISHES WORK. EMbroidery and beading evening gowns, specialty. SOUTH 5420-W.

WANTED — DRESSMAKING BY DAY. PHONE WEST 419.

WANTED—DESIGNING, GOWNS, SUITS, DRESSes. Wilshire district by day, or at home. 557194.

Day Work and Laundresses.

WANTED—FAMILY WASHING WHERE PARTIES can deliver. Also bundles called for. 1312 E. 21ST ST.

WANTED—LAUNDRESS, RESIDENT, FIRST-CLASS institution, hotel. No mixed work. Address L, box 218, TIMES OFFICE.

WANTED—BY EXPERIENCED LAUNDRESS, bundles to bring home; also rough dry. SOUTH 6018-R.

WANTED—BY COMPETENT WHITE LAUNDRESS and housecleaners. PHONE 12629. MAIN 1095.

WANTED—BUNDLE WASHING, TO TAKE HOME, extra fine work. MAIN 3384.

WANTED—COLORED GIRL DESIRES DAY WORK. SOUTH 1908-W.

WANTED—EXPERIENCED LAUNDRESS WISHES work by the day. Call SOUTH 886-M.

WANTED — BY COLORED GIRL, DAY WORK. Call BROADWAY 1914 after 6.

WANTED—COLORED GIRL WISHES TO WORK half days. 80. 1893-J.

WANTED—COLORED LAUNDRESS WANTS BUNdle washing to bring home. SOUTH 2283-J.

WANTED—BY COLORED MAID, LAUNDRY WORK or housecleaning by the day. SO. 2891-J.

WANTED—BY NEAT WOMAN, WORK EVERY day except Sunday. SOUTH 6011-W.

WANTED—SITUATION BY COLORED WOMAN. Days work. WEST 5346.

WANTED—DAY'S WORK. CALL EVENINGS. SOUTH 2106-J.

WANTED—COMPETENT LAUNDRESS WANTS work by the day. 21923.

WANTED—COLORED LADY WANTS LAUNDRY to take home. 77837.

WANTED—SITUATIONS.
Male and Female.

WANTED — FRENCH COUPLE WITH LITTLE girl, 7, wish positions, country; useful butler, houseman, governess, seamstress; Parisian. Or would take full charge small family. State particulars. References. THEO. ROCHEVILLE, [illegible] 30 Alta Loma, Cal.

WANTED — SITUATION, RELIABLE COUPLE, woman first-class cook, man dependable chauffeur-mechanic, any car, 9 years' local reference; will go anywhere. Address R, box 545, TIMES BRANCH OFFICE.

WANTED—BY REFINED AMERICAN COUPLE, POsition as housekeeper and chauffeur. Man good mechanic and driver. Ref. Will go anywhere. 312 N. VIRGIL AVE. Wil. 2214.

WANTED—MAN-WIFE, WISHES MANAGEMENT apartment or rooming house. Experienced. Phone 23633. APT. 102.

WANTED — POSITION BY EXPERIENCED JAPanese couple, man do cooking, wife do housework. Address L, box 244, TIMES OFFICE.

WANTED — FIRST CLASS COLORED COUPLE want work; man janitor, wife maid; city reference. SOUTH 1072-W.

WANTED—TO RENT.
Miscellaneous.

WANTED—TO RENT, TWO OR THREE FURnished or unfurnished up-to-date office rooms in good location, will buy office furniture. Address L, box 210, TIMES OFFICE.

WANTED—BY 2 ADULTS, A SMALL FURNISHED cottage or flat in the southwest, rent not over $60. Care guaranteed. 20943.

Rooms.

WANTED—MODERN, MODERATELY PRICED room in private family, use of piano ½ hour a day, for young man of good character, Westlake district preferred. Address S, box 109, TIMES OFFICE.

WANTED—YOUNG LADY EMPLOYED WISHES a room with private family; bungalow preferred. Address B, box 420, TIMES BRANCH OFFICE.

WANTED — SINGLE ROOM NEAR RADIUM Springs by young man working during day. Address 2521 W. JEFFERSON.

WANTED—HOUSEKEEPING ROOM, LADY EMployed, $3. Address B, box 548, TIMES BRANCH OFFICE.

WANTED—YOUNG MAN DESIRES ROOM WITH Christian Science family, reasonable. CHAS. GEIS, 141 N. Flower st.

Rooms and Board.

WANTED—OLD PEOPLE AND CONVALESCENTS boarded and cared for. 216 WEST ADAMS, South 104.

Houses.

WANTED — TWO EASTERN LADIES, GOOD housekeeping, will care for a good home for summer months during absence of family, in L. A. or vicinity, in exchange for rent of same, best of refs. given and required. Address L, box 241, TIMES OFFICE.

WANTED—TO RENT, HAVE CLIENTS, THREE adults, want furnished house 3 bedrooms, in Wilshire district, year's lease; references exchanged. FORD & BECKER, 607 S. Western ave. Wilshire 4124.

WANTED—A FURNISHED MODERN BUNGALOW, six or seven rooms. Telephone connection, short distance from Berendo or Virgil schools. Permanent tenant, reasonable rent, adults. Phone WEST 6372.

WANTED—WHO WANTS RELIABLE PARTY TO care for their 3 or 4-room house, furnished for 3 months at reasonable rent? Reference. Address L, box 117, TIMES OFFICE.

WANTED—UNFURNISHED, 4 OR 5-ROOM BUNgalow in west or southwest, by refined couple with well-trained boy 3 years old. Not over $60 on year's lease. PHONE 72617.

WANTED—PERMANENT TENANTS wants 4 or 5-room furnished house or flat, not over $40, west side preferred. PHONE 14860 or Glendale 711-J.

WANTED—TO RENT ON OR BEFORE JULY or August 8, unfurnished house or flat, 2 bedrooms and garage. Adults only. Will lease. References. PHONE 500803.

WANTED—TO LEASE FOR 1 YEAR OR MORE, 8-room furnished house, near State university. Call 507679.

WANTED—BY RESPONSIBLE YOUNG COUPLE, small home or flat with garage, rent about $25. PHONE 568784 after 10 a.m.

WANTED—COUPLE WANT TO RENT 4 OR 5-room furnished house on good car line, no tourists. VERMONT 1565.

WANTED—6-ROOM BUNGALOW, GOOD LOCAtion, garage, 1 or 2-year lease, rent not to exceed $40. Tailor shop, 422 W. 9TH.

WANTED—TO LEASE, 7 OR 8-ROOM UNFURnished house in Pasadena, Glendale or Eagle Rock. HOLLY 1898.

WANTED — UNFURNISHED SEVEN OR MORE rooms, rent or lease. Responsible party. MRS. READ, Congress Hotel, Room 410. Main 9400.

WANTED—BEAUTIFUL HOMES FURNISHED OR unfurnished. Our rental dept. caters to the most exclusive clientele. Hall Co., 410 Calif. Bldg. 66086.

WANTED—LIST YOUR FURNISHED HOUSES, flats and apartments with Rental Dept. HARRY B. GOODMAN CO., 1006 Investment Bldg. 62652.

WANTED—LIST YOUR HOUSES WITH US. PARties waiting. 12527. 526 STIMSON BLDG.

WANTED—HOUSE, ABOUT FOUR ROOMS, BY business man. Permanent tenants. PHONE 12293.

WANTED—TO RENT 5, 6 OR 7-RM. BUNG. OR flat, unfurnished. PICO 3704.

WANTED—4 OR 5-ROOM BUNGALOW, IMMEDIately. Phone BOYLE 2396.

WANTED—HOUSES, LOTS. COLORED. CALIF. INV. CO., 977 E. 12th. Main 5191.

Flats and Apartments.

WANTED—FOUR OR FIVE-ROOM FURNISHED flat, bungalow or bungalow court, with garage, between 8th street south, and Franklin avenue north, and Ardmore east to Van Ness west, not over $100 per month. No small children. Three in family. Permanent. TELEPHONE 59466.

WANTED—REFINED GENTLEMAN OF 24, WISHes to share an apartment with gentleman near own age. Call at Portsmouth Hotel, Wed. or Friday evening after 7 o'clock or Sun. p.m., and ask for MR. REED.

WANTED—REFINED COUPLE WANT FURNISHed apartment, not more than $40, south or southwest section, permanent. Call 14561 before noon.

WANTED—UNFURNISHED FLAT, 4 OR 5 ROOMS and garage, new building. $100. DR. HARBECK, 1561 S. Figueroa. 60548.

TO LET—ROOMS — Furnished and Unfurnished, Housekeeping Rooms, Board.
Furnished.

TO LET—CLEAN, AIRY ROOM, NEXT TO BATH, for one or two gentlemen; private home. 1412 W. EIGHTH.

TO LET — FRONT ROOM IN DOUBLE APARTment, with a private entrance, bath and telephone. Gentleman preferred. 80, 6871-W.

TO LET—NICELY FURNISHED ROOM IN PRIvate family; home comforts; suitable for two. Ninth-st. car. 850 S. WESTLAKE AVE.

TO LET—TO BUSINESS LADY, PRETTY ROOM in beautifully situated residence; C. S. preferred. PHONE 51769.

TO LET—ROOMS — Furnished and Unfurnished, Housekeeping Rooms, Board.
Furnished.

TO LET—IN A MODERN HOME, LARGE BEDroom, mahogany furnished, hardwood floors, use of kitchen, dining-room to oneself, living-room, piano, phone, garage, lawns and porches, southwest part of city, exclusive neighborhood, one-half block from car line, 10 minutes' drive from Broadway. $75. 74602.

TO LET — FURNISHED ROOM, SMALL private place. Quiet gentleman who is permanently employed. Walking distance. 1225½ SENTOUS ST., near Pico. Call after 3 p.m. Rent $14 per month.

TO LET—NICELY FURNISHED ROOM FOR GENtleman, in beautiful private home; exclusive location; everything very nice, garage. $25 per month. 977 ELDEN AVE. Phone 58830.

TO LET — REFINED YOUNG JEWISH GIRL TO share room with other girl in refined family, home privileges, walking distance. Address R, box 425, TIMES BRANCH OFFICE.

TO LET—WILSHIRE DISTRICT, SINGLE ROOM in private home with 2 people. New mahogany and ivory furniture. Use of piano, telephone. $25 per month. 558670.

TO LET—ROOM IN LADY'S PRIVATE HOME, very close in, 7 minutes from Broadway; also sleeping porch. Gentlemen only. 1330 INGRAHAM.

TO LET — BEAUTIFUL LARGE ROOM WITH sleeping porch in exclusive Wilshire home. Breakfast if desired. Garage. 1130 VICTORIA AVE.

TO LET—ONE OR TWO HANDSOMELY FURnished rooms with use of bath and sitting-room. Garage if desired. Very desirable location. 2350 WEST 30TH ST. Phone West 94.

TO LET—ROOMS, $15 PER MONTH AND UP. Gentlemen preferred. Breakfast served. 5 car lines. 601 SO. VERMONT. 567966.

TO LET—BY DAY OR PERMANENT, LIGHT, sunny rooms, walking distance, hot and cold water, private phones. 840 S. FLOWER.

TO LET—2 BEDROOMS, USE OF WHOLE HOUSE, all conveniences. University and Jefferson car. 924 W. 33RD ST. Children welcome.

TO LET—DOUBLE ROOMS, ELABORATELY FURnished, for one or two people; bath, telephone and garage. West Adams. PHONE 71235.

TO LET—FURNISHED 5-ROOM HOUSE, WITH piano, $40. Call after 6 p.m. 1100 WEST AVE. 57. Take Garvanza car to York Blvd.

TO LET—TO LADY, PRETTY ROOM IN BUNGAlow. Breakfast privileges and laundry, or board. Edendale car. 1620 LAKE SHORE AVE.

TO LET—IN PRIVATE HOME, DESIRABLE FURnished front room, close in, one or two gentlemen. 314 S. GRAND AVE.

TO LET—NICE COOL ROOMS, LOVELIEST PART of city, with or without private bath, summer rates. 816 BEACON. 52324.

TO LET—FURNISHED ROOM, WITH COOKING privileges, walking distance, business woman preferred. 228 N. HOPE ST.

TO LET—REFINED COUPLE AT 1015 S. WESTlake ave. Have fine upstairs room for business gentlemen. 12 minutes from Broadway. $25.

TO LET—FRONT ROOM AND GARAGE, GENtleman. 1044 FLORIDA ST., near 8th and Francisco.

TO LET—COMFORTABLY FURNISHED ROOMS in beautiful Hollywood home. Summer rates now on. 1735 WILCOX AVE. Tel. Holly 2079.

TO LET—LARGE, AIRY ROOM, WALKING DIStance, 511 S. BOYLSTON, 3 blocks west of Figueroa, off 5th.

TO LET—BEAUTIFUL CORNER BAY WINDOW room, running water, bath, 2 closets, reasonable price. Wil. 1107. 1231 W. EIGHTH.

TO LET—TO A BUSINESS MAN, A FINE LARGE corner room in a private home. Westlake district. Garage. 54699.

TO LET — FURNISHED FRONT ROOM; BATH; reasonable. 117 W. 52ND ST. Moneta car.

TO LET—NICELY FURNISHED ROOM, GENtleman preferred. 108 S. OXFORD AVE. 568130.

TO LET — FRONT ROOM, PRIVATE BATH. Breakfast optional. 637 S. WESTLAKE AVE.

TO LET—LARGE, AIRY ROOM IN HOME-LIKE house. Westlake district. 830 S. BONNIE BRAE.

TO LET—FURNISHED ROOM, 1 OR 2 GENTLEmen, sixty-five dollars per month. TEL. 577106.

TO LET—$1.75 WEEK, SLEEPING ROOM, FURnished telephone; gentleman. 1331 S. OLIVE.

TO LET—LARGE SUNNY ROOM PRIVATE HOME for lady employed. PHONE 51883.

TO LET—FURNISHED ROOM IN PRIVATE HOME. Take West Jefferson car to 3416 BUDLONG AVE.

TO LET—NICELY FURNISHED ROOMS, GENTLEmen preferred. 3902 SOUTH GRAND AVENUE.

TO LET—FURNISHED ROOMS. 4223 S. NORMANDIE.

TO LET—NICELY FURNISHED ROOM, RUNning water, private family. 1160 MAGNOLIA.

Unfurnished.

TO LET—3 ROOMS, UNFURNISHED, AND BATH, $30; 5 rooms, unfurnished, and bath, $25; will take children. 611½ N. BUNKER HILL. Mrs. Goldsmith.

Housekeeping.

TO LET—BEAUTIFUL BIRDSEYE MAPLE LARGE corner room, some cooking privileges; bath adjoining, fine location, close in. West Adams car. $25. 2314 RAYMOND. 73115.

TO LET—LIGHT HOUSEKEEPING ROOMS, PRIvate home. Close in. 1939 PARK GROVE AVE.

TO LET—LARGE ROOM, SUITABLE FOR 2; FURnished for light housekeeping. 1011 S. FLOWER.

TO LET—REAR COTTAGE, 1 ROOM, KITCHenette and lavatory. LIN. 1146.

TO LET—2-ROOM SUITE, FURNISHED FOR housekeeping. 325 W. FIRST ST.

TO LET—THREE LARGE FRONT HOUSEKEEPing rooms, sleeping porch. 801 S. CATALINA ST.

Rooms and Board.

TO LET—LARGE AND SMALL ROOM AND SLEEPing porch, with first-class board, in well-appointed house; most desirably located; for summer. TEKI LODGE, 975 S. Hoover. 558769.

TO LET—WITH YOUNG COUPLE, ATTRACTIVE front room, 4 windows, large closet, bath adjoining, use of phone; breakfast optional; $30 month. Phone GARVANZA 622.

TO LET—THORNYCROFT FARM HOSPITAL & cottages. Beautiful grounds and walks. Home place for convalescents and sick. Moderate rates. Phone GLENDALE 70, Glendale, Cal.

TO LET—NICELY FURNISHED FRONT ROOM, hot and cold running water; also room for one young man; pleasant environment; excellent meals. 51138. 1173 S. HOOVER.

TO LET—BOARD AND SINGLE ROOM IN BEAUtiful Westlake home; pool table and dancing. 2000 MIRAMAR. Phone 587075.

TO LET—SEVERAL DOUBLE ROOMS, TWIN beds, to permanent business people, all conveniences, in Wilshire home; breakfast only. 567966.

TO LET—ROOM AND BOARD, $10 PER WEEK and up. Also rooms for couple or 2 men with meals. HOTEL NORWOOD, 600 W. Pico.

Rooms and Board for Children.

WANTED—BABIES TO BOARD. 332 N. CHICAGO ST. Phone Boyle 4137.

Hotels and Rooming Houses.

TO LET—

ROOMS —— ROOMS —— ROOMS.

STILLWELL HOTEL.

838 S. GRAND AVE.
TEN-STORY, FIREPROOF.
JUST THE PLACE FOR AUTO PARTIES
RATES REASONABLE.

TO LET — NEW HOTEL, HOTEL ELMAR ANnex now completed. Everything new, a nice quiet place to stop, within 7 minutes' walk of the business district, ½ block north of west end of Third st. tunnel. Rate $6 per week. At 231 S. HOPE ST.

TO LET—HOLLENBECK HOTEL.
Second at Spring st.
250 outside rooms, $1 per day up. Best beds in the world. A few 2-room suites with bath. Weekly rates.

TO LET — ROOMS, FREMONT ARMS HOTEL, modern, $1 a day, $6 a week and up, with bath. 542 S. FREMONT, one block west of Sixth and Figueroa.

TO LET — GARLAND HALL, 720 GARLAND ave., best American plan hotel in Southern California. Excellent table, beautiful grounds; walking distance center of town. MAIN 8784.

TO LET—CONGRESS HOTEL.
Light, sunny, by the day or permanent; walking distance, shower bath, private phone. 8TH AND FLOWER STS.

TO LET—HOTEL PORTSMOUTH.
Under new management. S. Hill between 5th and 6th. Private bath, en suite, single.

TO LET—HOTEL WESTMINSTER, FOURTH AND MAIN. 250 MODERN ROOMS (PRIVATE BATH.) $1 DAY AND UP. LOW WEEKLY RATES.

TO LET—SUNNY RMS. EXCELLENT BEDS. SUMmer rates. GILPIN HOTEL, 719 S. Olive.

TO LET—OUTSIDE RMS. BATH, PHONE, GArage. M. 6012. HOTEL MERCER, 1347 S. Hill.

TO LET—FLATS—Furnished.

TO LET—5-ROOM FLAT, FURNISHED IN OLD ivory, one block from new Ambassador Hotel. Beautifully furnished in colonial mahogany, oriental rugs, etc. Garage. Shown by appointment. Call BDWY. 0780.

TO LET—6-ROOM FLAT, 2 BEDROOMS AND wall bed, lovely furnished, light, airy rooms, close in, $85. Take Pico car to Union, walk one block west. 1465 CONSTANCE ST. 21987.

TO LET—BEAUTIFULLY FURNISHED 5-ROOM flat, in Wilshire district, player piano, oriental rugs, garage. 340 S. RAMPART BLVD. Phone 558542. WIL. 6145.

TO LET—BUNGALOW FLAT, COMPLETELY FURnished, including piano, 4 large modern rooms, just like new. Hollywood way. Rent $75. 523 N. LAKE ST. Wilshire 4334.

TO LET—BEAUTIFULLY FURNISHED ORIENTAL rugs; finished in ivory; exceptional 5-room flat; lease; garage, good location; Wilshire district. 3557 WHITE HOUSE PLACE. Wilshire 2213.

TO LET — 5-ROOM FLAT, OVERLOOKING WILshire Blvd.; piano, Victrola, sterling silver, cut glass, oriental rugs; everything you desire; near new Ambassador. PHONE 568085.

TO LET—CHATSWORTH TERRACE, WESTLAKE DISTRICT. ELEGANTLY FURNISHED, 5-ROOM FLAT. A REAL HOME. ADULTS. WEST 9TH ST. CAR. 944 PARK VIEW ST.

TO LET—HOLLYWOOD, UPPER FLAT, FIVE rooms completely furnished. Adults only. No pets. $50.00. Inquire 5427 VIRGINIA AVE.

TO LET—4-ROOM FLAT, FURNITURE FOR sale. Call between 8 and 10 a.m. 2248 STEPHENSON AVE.

TO LET—FINE HOLLYWOOD FLAT, $115 PER month. Lease with lease. Adults. Garage. 5120 HOLLYWOOD BLVD.

TO LET—ADULTS WHO WANT A NICE WELL furnished sunny lower flat, garage, storeroom, water paid, lawn cared for. $60. 1815 S. UNION.

TO LET—NICE SUNNY 4-ROOM FURNISHED flat, all built-in features. $55. 1518 WINFIELD. Phone 556617.

TO LET—BEAUTIFULLY FURNISHED COOL flat for July and August. 1306 W. SANTA BARBARA. Telephone 26174.

TO LET—NICELY FURNISHED LOWER FLAT, six rooms, walking distance, very reasonable. CALL 6022, apartment 308.

TO LET—FURNISHED FLAT, 3 ROOMS, BATH, garage. Adults. $60. 731 N. ANDREWS BLVD. Wilshire 6123.

TO LET—JULY FIRST, FOUR ROOM MODERN furnished bungalow flat, adults, no pets; garage. South Vermont. VERMONT 7432.

TO LET—FURNISHED DOUBLE APARTMENT flat. Suitable for 3 or 4 adults. Very desirable. 1611 W. 18TH ST.

TO LET—NICELY FURNISHED FLAT WITH PIano, to adults only. $60 per month. 210 W. 30TH ST. Flat D. Inquire upstairs, Flat C.

TO LET—FLATS—Furnished.

TO LET—

NICELY FURNISHED
FIVE-ROOM FLAT.
BABY GRAND PIANO.
TWO BEDROOMS.
GARAGE.
CALL 950 N. WESTERN.

TO LET — BEAUTIFULLY FURNISHED DOWNSTAIRS 4-ROOM FLAT WITH PLAYER PIANO, GARAGE, AUTOMATIC WATER HEATER AND ALL MODERN CONVENIENCES. OPEN FOR INSPECTION BETWEEN 9 AND 12. ADULTS. $135 PER MONTH. 978 S. HOOVER. 51056.

TO LET—HEART OF HOLLYWOOD, BEAUTIfully furnished flat, consisting of reception and dining-rooms, 2 large bedrooms, tile bath and kitchen. Handsomely furnished. Rent $100 per month. Call GRANT McCARTNEY COMPANY. Pico 302.

TO LET—FURNISHED. IF YOU ARE LOOKING for a small, quiet home, suitable for 2 adults, with plenty of fresh air and sunshine and close to the Hollywood hills, with a wonderful view and restful surroundings, come to 1827 EL CERRITO PLACE.

TO LET—SUNNY NEWLY FURNISHED 5-ROOM flat. 1726 N. Bronson st., half block north Hollywood Blvd. Artistically and newly furnished. 5-room flat, in most desirable part of Hollywood. 1777 Gower st., near Boulevard. Hollywood Blvd. car.

TO LET—ON 30TH NEAR GRAND AVE., ADULTS only splendidly furnished 4-room flat, lower, complete with piano, $80. HARRY F. PARKER, 230 S. Grand. Phone 20277.

TO LET — FURNISHED OR UNFURNISHED, beautifully situated upper corner flat, 8 large, airy rooms, 4 bedrooms, sleeping porch, old ivory finish, hardwood floors, built-in effects. 1832 S. HOBART. 72738.

TO LET—5-ROOM LOWER MODERN FLAT, OVerlooking Westlake Park, 10 minutes from Broadway; adults only. $65 month. Will lease. Inquire 423 GRAND VIEW ST.

TO LET—IN EXCLUSIVE WILSHIRE DISTRICT, 5-room elegantly furnished flat, in mahogany and ivory. Servant's quarters and garage. Adults only. Lease. Call 3025 W. 7TH.

TO LET—BEAUTIFULLY FURNISHED MODERN Wilshire flats. Immediate possession. APARTMENT ACCOMMODATION BUREAU, 908 Citizens' Nat. Bank Bldg., 5th and Spring.

TO LET—IN MOST BEAUTIFUL PART OF WILshire district, new 5-room flat, southwest exposure, elegantly furnished in mahogany. This is unusual. Rent $150. Shown by appointment. 10 a.m. to 1 p.m. 3945 W. 8TH ST. Phone 556305.

TO LET—NEW MODERN 1-ROOM LOWER FLAT. Every built-in convenience, 2 beds, 1 sunroom. 508 EAST 37TH ST.

TO LET—VERY DESIRABLE 4-RM. FLAT, S. and E. exposure. Adults. 412 W. 31ST ST.

TO LET—FOR 2 MONTHS TO 2 ADULTS. PHONE WEST 44.

TO LET—FURNISHED FLATS, WEST SIDE, $65 and up. GOSLING, 517 Haas Bldg.

TO LET—THREE-ROOM FURNISHED FLAT, $45. 1721 EAST 21ST ST.

TO LET—MODERN 5-ROOM FLAT IN WILSHIRE district. $90. Phone SOUTH 4316, Housing Dept.

TO LET — NICELY FURNISHED NEW FLATS, $75 to $110 per month. WILSHIRE 2828.

TO LET—5 ROOMS, BATH, NEWLY FURNISHED and finished. Adults. 1139½ IBOLO ST.

TO LETUPPER FLOOR, 6 VERY NICE ROOMS, garage. Good location. 73724.

TO LET—FLATS—Unfurnished.

TO LET—UNFURNISHED—
HOUSES—BUNGALOWS—FLATS.
APARTMENTS.
ANYWHERE—ANY SIZE—ANY PRICE.
City—Suburbs—Beaches.
Hundreds to Choose From.
COMBINED LIST OF 175 LEADING AGENTS.
Free—City Map, Guide Books and Reliable Rental Information—Free.
Members L. A. Realty Board.
PARKER BROS., 724 S. Broadway.
Pico 1839. Main Floor. Automatic 10422.

TO LET — UNFURNISHED 5-ROOM WILshire flat, corner San Marino and Harvard easily worth the $85 asked. Ivory finish, hardwood floors, cardens, billiard room, north and east exposure. Highest-class of flat, near two cars and in white plaster building. Adults. CHASE COMPANY, 948 S. Hobart. 74704, or 72280.

TO LET—UPPER FLAT, MODERN, 6 ROOMS, bath, 3 bedrooms sun parlor, garage, nice lawn, flowers. Fine location, West Adams district, refinished throughout. $85. Adults. Act quick if you want it. See GEO. E. WICKENS, 536 Chamber Commerce.

TO LET—FLAT, UNFURNISHED, OF 4 ROOMS, not excelled for elegance, artistic finish, location and convenience. People who appreciate the unusual please see this. New never occupied. 836 N. ANDREWS BLDG. Hollywood car to Benton Way.

TO LET—MOST CHARMING FLAT IN HOLLYWOOD, wonderful view, exposure on all sides; light and airy, 5-room upper duplex, available July 3, adults, $75. Garage. A flat in a million. Shown mornings, 3255 DE LONGPRE, near [illegible]

TO LET—SOUTH UPPER, $100.
5 rooms at 428½ So. Lake.
North Upper, $75.
6 Rooms at 2021 Fourth Ave.
No Children. Garages. Flat Open.
M 2555. 1033 Citizens National Bank Bldg. 10718.

TO LET—WEST ADAMS DISTRICT, 7 ROOM lower flat, unfurnished. 1073 W. 25TH ST., near Hoover. Take Adams or University or Vermont and Georgia car to 25th and Hoover Sts. Rent $55.00 month.

TO LET—2 FLATS, UPPER AND LOWER, 1416 S. Hobart and 2817 W. 15th. 5 and 6 rooms each. $60 and $65 per month; first and last month in advance; year's lease; adults only. A. R. WILMAN. 62564.

TO LET—
5 rooms with garage, 428½ Lake, $100.
6 rooms with garage, 2021 Fourth ave., $75.
M 2555. 1033 Citizens Nat. Bank Bldg. 10718.

TO LET—FOR LEASE TO ADULTS, JULY 1, beautiful unfurnished upper flat, 5 rooms, sleeping porch, garage, $65. 4618 FRANKLIN AVE., near Vermont.

TO LET—4 LARGE ROOM UPPER FLAT, ONE block Moneta car. East front, south exposure. Clean, freshly decorated. $50. Very choice. 4249 S. GRAND AVE.

TO LET—UNFURNISHED EXCELLENT 5-ROOM lower flat, ivory finish, Wilshire district; garage, Heliotrope Drive car. 20 minutes from Broadway. Lease. WHITE HOUSE PLACE.

TO LET—$40, ATTRACTIVE FOUR-ROOM HOLLYWOOD flat. 5752 Waring avenue, between Gower and El Centro, 2 blocks N. Melrose, near Radium Springs. Flat open. WEST 2019.

TO LET—COMPLETE FURNISHINGS OF 5-ROOM flat for sale, linen, dishes, silver, everything for housekeeping flat for rent, with garage. 305½ N. VENDOME ST.

TO LET—MODERN FLAT, 4 ROOMS, HIGH ground, good location. $30, adults. VINTON or CHRISTIAN. WIL. 6145.

TO LET — BEAUTIFUL MODERN SIX-ROOM flat, garage, lawn, flowers, janitor service, $100. 847 S. BERENDO. Bdwy. 2082.

TO LET—FLAT, UNFURNISHED, FOUR ROOMS and bath, beautifully located, close in. Adults. 2214 RESERVOIR ST., nr. Sunset.

TO LET—FOUR-ROOM FLAT COMPLETE, NEW building, close-in location. $50 month. See OWNER, 220 Union Oil Bldg.

TO LET—BEAUTIFUL 7-ROOM FLAT, 1 BLOCK from St. James Park, nothing better in city. PHONE 77790. 2327 SCARFF ST.

TO LET—NEW MODERN FLATS. JUST COMpleted. 2000 MIRAMAR ST., near 2nd and Bonnie Brae.

TO LET—NEW 5-ROOM FLAT, WILL CONSIDER children. Rent $100. 2000 MIRAMAR ST., near 2nd and Bonnie Brae.

TO LET—TWO NEW UNFURNISHED FLATS, 5 rooms, two separate bedrooms, garage. $75. Adults. 18th and Union. Phone WEST 1656.

TO LET—JUST FINISHED 6-ROOM FLAT. 532 MANHATTAN, Wilshire district.

TO LET—3 AND 4-ROOM FLATS, 609 BUNKER HILL. Apply to 2157 EWING ST.

TO LET—3-ROOM FLAT, ALSO FURNITURE FOR sale. 835½ SOUTH OLIVE.

TO LET—UPPER FLAT, DUPLEX HOUSE, COMpleted. Inquire 761 N. BERENDO.

TO LET—NEW 6-ROOM FLATS, 2 BATHS AND shower. Rent, $125. PHONE 557075.

TO LET—Apartments — Furnished

TO LET—

UNDER NEW MANAGEMENT.
THE GRANT APARTMENTS.
1110 S. LAKE ST.
Just what you are looking for. An attractive, sunny single and double available now.

TO LET—A FEW UNUSUALLY LARGE AIRY outside apts. Excellent brick bldg. Close to business district. Elevation gives delightfully refreshing environment. $55 to $130.
THE ZELDA.
401 S. GRAND AVE.

TO LET—MANAGEMENT KNOWS EVERY LOS Angeles vacancy. Why worry? Service free. Strangers receive special attention.
APARTMENT ACCOMMODATION BUREAU,
908 Citizens' Nat. Bank, 5th and Spring.

TO LET — AT EXCLUSIVE PRINCE RUPERT APARTMENTS, SINGLE, ALSO DOUBLE, BEAUTIFULLY FURNISHED, BEAUTIFULLY DECORATED; PERMANENT RATES. WILL GIVE LEASE IF DESIRED. MAID SERVICE. INGRAHAM CORNER WITMER. WILSHIRE 5800.

TO LET—SINGLE AND DOUBLE APTS., WEST Pico car line. Hotel service, steam heat, hot water, new carpets and furnishings. Permanent adults only. $60 and up; gas, light, phone, house linen included. 1355 S. HOPE.

TO LET—FURNISHED APARTMENT OF TWO large rooms with kitchenette, use of bathroom and phone; gas, water, light included. At second story, 146 W. 25TH ST. $35 per month. Phone SMITH, 14710 or Vermont 1515.

TO LET—RENTERS, TAKE NOTICE.
SERVICE FREE.
APARTMENT, FLATS, BUNGALOWS, HOUSES
TENANTS' RENTAL BUREAU,
316 SECURITY BLDG. PHONE 67695.

TO LET—WILSHIRE DISTRICT, PROBABLY THE finest, 4-room furnished apt. flat in Los Angeles. Choice location, never before rented. Rent $225. Call APT. 3, 3807 W. 6TH ST.

TO LET—FURNISHED FOR SUMMER MONTHS, 3 rooms with housekeeping privileges for two, garage, 2 short blocks from P. E. car. 1817 [illegible] ST. West Alhambra.

TO LET — FURNISHED 4-ROOM FLAT, ONE block from Westlake Park. $85 month, providing party buys furniture. Will be in Los Angeles Friday. Address L, box 133, TIMES OFFICE.

TO LET—
SCARBOROUGH APARTMENTS.
Two and three-room apartments, strictly first-class, very close in. 330 S. FLOWER. 60597.

TO LET—KANIWOLD APARTMENTS, 1214 LAKE st. Desirable single and double apartments, billiard room, ballroom, sun parlor. Splendidly located.

TO LET—LARCHMONT APTS., 301 S. WASHINGTON, 2 and 3-room furn. apts., bath and showers, handsomely furnished, lobby, billiard, ballroom; ideal location. SOUTH 920.

TO LET—ANTHONY APTS. 500 N. HILL. Single sunny outside apartments. $30 per month. PICO 2337.

TO LET—Apartments — Furnished.

TO LET—
EXCLUSIVE MATTHIAS APARTMENTS,
Corner Flower and Eighteenth sts.
Exceptional, single and double.
Mahogany furnished, beautifully decorated.
Electric elevator. All modern features.
Special permanent rates.

All outside double and single apts.
Well-built brick building. Westlake district. On car line. 10 min. ride from Broadway. Rates $42.50 to $85.
THE CAMPBELLTON.
2401 W. 9th st.

TO LET—BEAUTIFUL 5-ROOM APT., SOUTHeast exposure. Splendid location. Elegantly and completely furnished. Summer rates. Until October 1st. Apply on premises from 9 to 12. 1729 CHEROKEE AVE., Hollywood.

TO LET—WITMER APARTMENTS, 685 WITmer.

One double and one single apartments.
50001. Wilshire 3294.

TO LET—ARISTO APTS., 672 S. RAMPART. Wilshire district. Electric ranges, soft water, breakfast rooms and elevator service. Available at once a very desirable single apartment; a double in 10 days. 556844.

TO LET—
ALEXANDRIA APTS.,
1053 Estrella avenue.
Nicely furnished double and single apartments. 22738.

TO LET—IN EXCLUSIVE ST. JAMES PARK, ADjoining Chester Place, double apartment, $85 to $90; mahogany furniture, oriental rugs, maid service; private phone. MAYFAIR APTS., 40 St. James Park. 22679. University car.

TO LET—UNDER NEW MANAGEMENT, BEAUTIful, completely furnished, single and double apartments; summer rates. Broadway 4151. HILMAN APTS. 1016 Ingraham st.

TO LET—VAN APTS., 1207½ W. WASHINGTON, cor. of Burlington, 3 rooms and private bath. $25. PHONE 20914.

TO LET — FINE FURNISHED 4-ROOM APT., private bath, piano, with or without garage, near 11th st. car. 1017 S. BURLINGTON.

TO LET—ALBEMARLE APTS., 1 SINGLE, 1 double apt. 2343 SCARFF ST., between 23rd st. and W. Adams. University car.

TO LET—VERY NICE SINGLE APT. IN HIGH-class apt.-house, half block from W. Pico car, close in. $30 a month. 1336 TOBERMAN ST.

TO LET — LARGE, LIGHT, AIRY APT., 2 rooms; also single room. 853 S. HILL. Bdwy. 1351.

TO LET—BEAUTIFUL SUNNY APARTMENTS, DIrect phones. CHANDLER APTS., 1211 W. 11th st.

TO LET—NICELY FURNISHED 2-ROOM APARTment. $35 per month. 159½ GRAND AVE., Ocean Park. Broadway 2892.

TO LET—NICELY FURNISHED FRONT DOUBLE apt.; also garage; beautiful location. 1199 MAGNOLIA.

TO LET—EMPRESS APTS. NICE FRONT DOUble and single apartments, July 1st. At 1337 SHATTO ST.

TO LET—2 FURNISHED SINGLE APTS. MARTINIQUE APTS., 1355 Wright st. Close in. Janitor service.

TO LET—LOWER 4 ROOMS, SCREENED PORCH, all conveniences; desirable summer home. References. 1202 S. ALVARADO.

TO LET—STRICTLY MODERN, COMPLETELY furnished single apartment. Adults only. 2294 S. HOOVER. West 950.

TO LET—HARGRAVE, UNUSUALLY LARGE, ATtractive corner double apartment, sunny, breezy and close in. 143 S. FIGUEROA, corner Second.

TO LET—DOUBLE APT. FLAT, 2 BEDS, BUILT in, hardwood floors, garage. 1830 ECHO PARK AVE. Wil. 5782. $55.

TO LET—BEAUTIFUL LARGE FRONT APARTment. 1139 W. SEVENTH ST.

TO LET—FREE RENTAL INFORMATION. Furnished apts. and flats. 428 GROSSE BLDG.

TO LET—LARGE DOUBLE WESTLAKE DIST. THE INGLESIDE, 1015 Grand View street.

TO LET—EXCLUSIVE CRAWFORD APTS. NEWLY decorated, walking distance. 941 GEORGIA.

TO LET—3-ROOM FURN. APT., SUBLEASE $50. Children welcome. 2222 W. 15TH ST., Apt. 201.

TO LET — FURNISHED APARTMENT, WALKING distance; children welcome. 1220 S. OLIVE.

TO LET—DOUBLE, $50; SINGLE, $35; IN MODern brick bldg. 3212 S. MAIN.

TO LET—MODERN DOUBLE APARTMENT, $45. 2108 Maple ave. THE WHITNEY.

TO LET—APTS., CLOSE IN, NEW MODERN brick building; reasonable rates. BDWY. 6160.

TO LET—FONTY SQUARE APTS., 1240 SOUTH GRAND. Double apt. 10201.

TO LET — GORDON APTS., 1 BLOCK BROADway, modern apartments. 614 W. 4TH.

TO LET — RENTAL AGENTS FOR OVER 300 apt.-houses. 1621 VAN NUYS BLDG. 66011.

TO LET—Apartments—Unfurnished.

TO LET—APARTMENT, UNFURNISHED, OF 4 rooms, not excelled for elegance, artistic finish, location and convenience. People who appreciate the unusual please see this. New, never occupied. 836 N. ANDREWS BLVD. Hollywood car to Benton Way.

TO LET — MOST ATTRACTIVE 4-ROOM APARTment in the heart of Wilshire district for $6 money; necessity for leaving city makes it available for $55 monthly. MR. ROGERS, 308 E. Third st. Phone 11832, between 9 and 11.

TO LET—DUPLEX HOUSE, 7 ROOMS UP AND 6 rooms down, 3 bedrooms each. $90 and $50. 177 and 179 N. [illegible]

TO LET—HOUSES—Furnished.

TO LET—HOLLYWOOD, FURNISHED.
At the corner of Wilton Place and De Longpre, four beautiful 2-story thoroughly modern house, 3 bedrooms, fireplace, gas furnace, garage and a gardener. Will lease to desirable tenants completely furnished with piano, for $100 per month. Adults preferred. Owner will show house from 2 to 4 p.m. Tel. GLENDALE 2019-J.

TO LET—FINELY FURNISHED 10-ROOM HOUSE, 4 bedrooms, sun room and maid's room, including linen, silver, cut glass and piano, lawn, garage, water paid, lawn cared for; near Wilshire Blvd.; $175 per month. PHONE 53066, between 10 and 4.

TO LET—$250 PER MO. (REDUCTION ON years lease.) 2632 S. Hoover st. In the beautiful West Adams district. Elegantly furnished. Sunny bedrooms, 2 baths, double garage. References required. Phone for appointment. MAIN 213.

TO LET — IMMEDIATE POSSESSION, FINELY furnished residence in exclusive Hollywood district. 8 rooms. Adults only. References strictly required. Address R, box 131, TIMES OFFICE.

TO LET—AM GOING AWAY, WILL RENT MY home for 3 months to responsible people, 4 bedrooms and sun room. Apply in person or phone 71655, between 10 and 2. Adults only. 1430 W. 28TH ST.

TO LET — COMPLETELY FURNISHED 5-ROOM bungalow in beautiful Manor Court. 1801 N. Bronson ave., Hollywood. $125, includes garage and phone service. See MR. LEWIS, at 5408 Hollywood Blvd., or call 57203.

TO LET—FURNISHED HOUSE, COMPLETE modern home of 8 rooms, good garage, large lot, good furnishings, for one year or more. $150 per month and no objection to children. Phone EAST 1087 or call 4836 N. GRIFFIN AVE.

TO LET—HARRY B. GOODMAN CO.
RENTAL DEPARTMENT.
SPECIALISTS IN HIGH-CLASS RENTALS.
You will find what you want by consulting our list. See Mr. Flickinger. 1006 Investment Bldg.

TO LET—NEAR SOUTH ORANGE GROVE AVE., Pasadena, 10-room house with garage and rose garden, $130 per month for the summer months. Possession July 1. $175 includes use of car. COLORADO 2449, Pasadena.

TO LET—8-ROOM HOUSE, NICELY FURNISHED. Piano, screen sleeping porch, furnace, garage, etc. Can be seen Wednesday. 1210 S. NEW HAMPSHIRE. West 4054. After that call owner, Bdwy. 236.

TO LET—$35 PER MONTH. 5-ROOM MODERN bungalow and garage, furniture for sale. Will rent house to party buying part of furniture. 228 E. 73RD ST.

TO LET—1009 S. ALVARADO ST., JULY AND August. Cool, attractive, completely furnished house, 4 bedrooms, 2 baths, porches, grand piano. Adults. 51083.

TO LET—FOR TWO MONTHS ONLY BEGINNING July 7th, five-room furnished bungalow, $100.00 a month, payable in advance. Responsible parties only. CALL 54018.

TO LET—BUNGALOW OF 5 ROOMS AND BATH, 2 bedrooms, elegantly furnished; linen, dishes, phone, etc. Vacant July 2. Going East for summer. Adults. 1807 ARAPAHOE. West 6926.

TO LET—ADULTS ONLY FOR 3 MONTHS, NICEly furnished 6-room bungalow flat, lower, including piano, silver and linen; good neighborhood; $75 per month. 2815 S. OLIVE.

TO LET—NORTH HALF DUPLEX BUNGALOW, completely furnished; heart of Hollywood, 1427 IOWA AVE., near Sunset Blvd. Adults. Immediate possession.

TO LET—COMPLETELY FURNISHED BUNGAlow, 219 N. Gramercy place. Phone 568154. Near Western ave. Owner East. Will rent two months, $100 per month.

TO LET—BY OWNER, 5-ROOM NICELY FURnished modern bungalow. Lot 60x180. Lawn, trees and shrubbery. Will give lease. Price $55. 4132 EVERGREEN ST., Hyde Park. Ver. 4219.

TO LET—HOME COURT, 1023-1025½ S. HOBART. 2 clean, well-furn. cottages; no linen or silver. Absolutely no children, only couple need apply. $58 and $65. 71321. Garage extra.

TO LET FOR SUMMER MONTHS, 8-ROOM house, completely furnished. $85. For appointment telephone 567842.

TO LET—COMPLETELY, ARTISTICALLY FURnished 9-room home, 6 months or year; adults; references. Wilshire district. 321 S. GRAMERCY PL.

TO LET—HOLLYWOOD, NEAR WESTERN AVE. and Hollywood Blvd., 6-room modern bungalow, $60. From July 6. Phone WIL. 2416.

TO LET—10-ROOM FURNISHED HOUSE, AUTOmatic water heater, gas furnace, garage, Wilshire district. 742 S. KINGSLEY DRIVE.

TO LET—HOME OF 7 ROOMS IN BEAUTIFUL St. James Park, 3 months, $200 per month. CALL 20278.

TO LET—NEW 6-ROOM BUNGALOW COMpletely furnished. $85, at 1041 SEWARD ST. Hollywood 2251.

TO LET—BUNGALOW HOME, ST. JAMES PARK, handsomely furnished. $150. See ADELIA HICKMAN, 2300 S. Union ave. 22449.

TO LET—$150, WILSHIRE 7-ROOM BEAUTIFULly furnished, for 2 months only. No agents. 709 S. WILTON PLACE. 568274.

TO LET—5-ROOM NICELY FURNISHED COTtage, piano, $100 per month. 159 GRAND AVE. Ocean Park. Broadway 2892.

TO LET—BEAUTIFULLY FURNISHED 10-ROOM Wilshire home. Will give lease. References required. 237 S. RAMPART. Wilshire 6939.

TO LET—NEW BUNGALOW, NEWLY FURNISHed, with garage; adults; $65. 978 S. CATALINA, near West 11th st. car.

TO LET—5-ROOM FURNISHED BUNGALOW, 2 months. HOLLY. 1870.

TO LET—7-ROOM BEAUTIFULLY FURNISHED [illegible]

TO LET—FURNISHED BUNGALOW, HOLLYwood. 4 rooms and bath. Garage. $75. 557177.

TO LET—NICELY FURNISHED 5-ROOM HOUSE, $50 month. 414 EAST 27TH ST.

TO LET—5-ROOM BUNGALOW. RIGHT UP TO the minute. Furnished. BDWY. 8431.

TO LET—$50. WALKING DISTANCE, FURnished 4-room house. 1310 W. FIRST.

TO LET—LOVELY COURT BUNG. CLOSE IN. Fur. complete, $75. GOSLING, 517 Haas Bldg.

TO LET—FURNISHED REAR HOUSE, ELDERLY couple or bachelor. References. GAR. 488.

TO LET—BUNGALOWS, FLATS, APTS., FURN. and unfurnished. 309 LISSNER BLDG.

TO LET—HOUSES—Furnished.

TO LET—
FREE RENTAL [illegible]
Save yourself time, worry and [illegible]
See us in the morning [illegible]
Settled in your new home by [illegible]
HOUSES, BUNGALOWS,
FLATS, APARTMENTS,
Furnished and Unfurnished.
In Wilshire, Westlake, Hollywood, [illegible]
HARRY GROSSMAN,
Los Angeles' Leading Rental [illegible]
Member Los Angeles Realty Board.
204-5 HAAS BLDG.
Seventh and Broadway.
Phone 64374; Main 1268.

TO LET—
WILSHIRE NEAR [illegible]
SUMMER MONTHS.
A new white colonial house [illegible] bedrooms, glass enclosed sleeping [illegible] baths with showers, maid's [illegible] ter heater, double garage. [illegible] in mahogany and includes [illegible] davenport tables, club velour chairs [illegible] duotone silk drapes—a house of [illegible] finement.

OTHER NEW HOUSES AND [illegible]
ALL THE FACILITIES OF OUR [illegible] DISPOSAL IN GETTING [illegible]
GILES & LACK.
60549. 608-611 HAAS BLDG.

TO LET—
A COMPLETE, UP-TO-DATE [illegible] of houses, flats, bungalows [illegible] nished and unfurnished, in [illegible] residence districts of Los [illegible] vicinity. New ones being listed [illegible] If we haven't what you want [illegible] we take your application [illegible] notify you when it can be filled.
WRIGHT-CALLENDER-ANDREWS CO.,
Wright & Callender Bldg.
10745. 403 S. Hill st.
Established 1887.

TO LET—WILSHIRE RESIDENCE, [illegible] story cement plaster home. [illegible] hall, reception room [illegible] dining-room, kitchen, servant's [illegible] Large basement, laundry, gas [illegible] heater, fruit compartments.
Second floor—Two suites, two [illegible] bath, two master bed rooms [illegible]
Third Floor—Two bed rooms, bath [illegible]
Long term lease if desired [illegible] nished or partly furnished to [illegible]
Inquire at 1065 HIBERNIAN [illegible]

TO LET—
In the foothills of Hollywood [illegible] tifully furnished house. Garage [illegible] phone, water and care of grounds [illegible] lease. Call MR. STEPHENS, [illegible]
FRANK MELINE CO.
6777-79 Hollywood Blvd., at [illegible]

TO LET—ADULTS ONLY [illegible] nished lower floor, most [illegible] Hollywood, 2014 CANTON [illegible] trance large living room [illegible] bed room with connecting [illegible] 577171.

TO LET—ELEVEN-ROOM HOUSE [illegible] or partly so. Reasonable [illegible] trict, suitable for large family [illegible] ing to cater to paying guests [illegible] box 402, TIMES BRANCH [illegible]

TO LET — FURNISHED [illegible] cottage, July, August [illegible] giving good care, no children [illegible]

TO LET—MY BEAUTIFUL [illegible] 6 rooms, sleeping porch [illegible] for 2 months [illegible] MARIPOSA. 567365.

TO LET—SPLENDID 7-ROOM [illegible] house for one or two months [illegible] Wilshire blvd., rent according [illegible] and care. PHONE [illegible]

TO LET—$25, HALF DOUBLE [illegible] room furnished, complete [illegible] beds, bath, gas, children [illegible] 4 p.m. Rent 1455½ E. 49TH ST.

TO LET—WELL FURNISHED [illegible] rooms, Victrola, garage, close [illegible] Possession July 5th. [illegible]

TO LET—COMPLETELY [illegible] bungalow. Adults. [illegible]

TO LET—A 4-ROOM FURNISHED [illegible] W. 41ST DRIVE.

TO LET—HOUSES—Unfurnished.

TO LET—UNFURNISHED—
HOUSES—BUNGALOWS—FLATS.
APARTMENTS.
ANYWHERE—ANY SIZE—ANY PRICE.
City—Suburbs—Beaches.
HUNDREDS TO CHOOSE FROM.
COMBINED LIST OF 175 LEADING AGENTS.
Free—City Map, Guide Books and Reliable Rental Information—Free.
Members L. A. Realty Board.
PARKER BROS., 724 S. Broadway.
Pico 1839. Main Floor. [illegible]

TO LET—$150, BEAUTIFUL [illegible] 2 baths, 4 bedrooms, maid's [illegible] porch, basement, furnace and [illegible] high ground, paved streets [illegible] Year's lease. KELLS & GRANT CO. [illegible] and Western. Wilshire 2666.

TO LET—MODERN BUNGALOW [illegible] nace, 7 rooms, 4 large [illegible] rage, corner lot. Rent $85 [illegible] Vacant July 10. Owner [illegible] ST. 1731 Camino Real. [illegible]

TO LET—7-ROOM HOUSE [illegible] pletely furnished garage [illegible] chicken and pigeon run [illegible]

TO LET—UNFURNISHED MODERN [illegible] 5 rooms, furnace, hot water [illegible] good floor, built-in features [illegible] 915 MANHATTAN PL.

TO LET—5-RM. MODERN BUNG. [illegible] 238 W. 61ST ST. [illegible]

TO LET—VERY DESIRABLE [illegible]

TO LET—11-ROOM HOUSE IN [illegible] every detail. Immediate possession [illegible]

TO LET—BUNGALOW, 5 [illegible] Unfurnished. For period of [illegible] $60 month. 1143 W. 38TH ST.

TO LET—4 ROOMS, ON [illegible] st., $28 a month. Good for [illegible] SOUTH 4825.

TO LET — ATTRACTIVE [illegible] bungalow, 2 adults only [illegible] EUCLID AVE.

TO LET—UNFURNISHED [illegible] bath; garage; facing park [illegible] Pasadena ave. Adults. [illegible]

TO LET—848 W. 40TH ST. [illegible]

TO LET—BUNGALOW APT. [illegible] rooms and bath. 4400 S. [illegible]

TO LET — MODERN 4-ROOM [illegible] MALABAR, 420.

TO LET—6-ROOM HOUSE [illegible] N. PENNSYLVANIA AVE.

TO LET — 10 ROOMS, [illegible] Double garage, fifth house [illegible]

TO LET—7-ROOM HOUSE [illegible] CALL 61506.

TO LET—
Country and Suburban [illegible]

TO LET — 6-ROOM MOD. BUNGALOW [illegible] heater, $45 mo. Phone Green [illegible] LIMA ST., Sierra Madre.

TO LET — 4-ROOM STONE CABIN [illegible] briel Canyon, on river [illegible] per month. PHONE 53876.

TO LET—FURNISHED, TENT [illegible] or week-end over the 4th [illegible] POUND NO. 1. Pox No. 761.

TO LET—BEACH PROPERTY.

TO LET—NEW BUNGALOW, FURNISHED [illegible] people, everything as comfortable [illegible] house; hurry if you want this place [illegible] August. Phone Colorado 361 [illegible] radu 4290, after 9 p.m. [illegible] Park ave., South Pasadena.

TO LET—AT VENICE, COMPLETELY FURNISHED 8-room house, strictly modern [illegible] phonograph, piano, sewing machine [illegible] etc. Must be seen to be appreciated [illegible] summer months. Venice [illegible] Venice.

TO LET—$200 PER MONTH. July-August, Manhattan Beach [illegible] furnished home with four bedrooms [illegible] ner 12th and Manhattan [illegible] SOUTH Los Angeles [illegible] MANHATTAN.

TO LET—3 MONTHS, 5-ROOM COTTAGE [illegible] ocean front. Phone WEST [illegible] Thurs., after that apply [illegible] Hermosa and Longfellow [illegible] BEACH.

TO LET—434 MANHATTAN AVE. [illegible] Beach, month of July [illegible] modern bungalow, 4 rooms [illegible] room, 2 beds. $125. PHONE [illegible] 10TH ST.

TO LET—FURNISHED, OUR VERY [illegible] home, large garage, lawn and [illegible] surpassed. 253 10TH ST. [illegible] Manhattan Beach. Phone [illegible]

TO LET—ADULTS; EXCLUSIVE [illegible] ed apartment, $85. summer [illegible] lease, $65. 1127 FIFTH ST. [illegible]

TO LET—VERY ATTRACTIVE [illegible] modern bungalow of six rooms [illegible] AND RICHLAND AVE. [illegible]

TO LET — BEAUTIFUL [illegible] Venice, $300, until October 1 [illegible] 600 VAN NUYS BLDG.

TO LET—NEAR OCEAN FRONT [illegible] furnished cottage, beautiful [illegible] HERMOSA AVE. Hermosa Beach [illegible]

TO LET—FURNISHED, JULY [illegible] Drive, 3 rooms and bath [illegible] VERMONT 4064.

TO LET—HERMOSA BEACH [illegible] ble bungalow furnished [illegible]

TO LET—COTTAGE ON CATALINA [illegible] lina Island, one month [illegible]

TO LET—COTTAGE ON CATALINA [illegible] lina Island 1 month [illegible]

TO LET—OCEAN PARK [illegible] nished, very light; ocean [illegible]

TO LET OR LEASE—[illegible]
Miscellaneous.

TO LET—2ND FLOOR LOFT, ALL [illegible] 5000 sq. ft. Excellent [illegible] sale district; close in [illegible] J. W. LEWIS CO., 518 [illegible]

Stores and Shops.

FOR LEASE—
Good store on W. Seventh st. [illegible] $750 per month; large store [illegible] of 10th st., $200 per month [illegible] larger store on Los Angeles [illegible] st., $50 and $125 per month [illegible] Good location for jobbing [illegible] $150 per month; two stores [illegible] feet and 25x125 ft. suitable [illegible] exchange and other lines [illegible] month.
See Mr. Brockwell [illegible]
STRONG, McGRATH & [illegible]
1615 Marsh-Strong Bldg.

TO LET—HOUSES—Furnished.

TO LET—

HOUSES, BUNGALOWS, FLATS, APARTMENTS. Furnished and Unfurnished In Wilshire, Westlake, Hollywood, Beverly.

HARRY GROSSMAN.

Los Angeles' Leading Rental Office. Member Los Angeles Realty Board. 204-5 HAAS BLDG. Seventh and Broadway.

TO LET—

WILSHIRE NEAR FREMONT, SUMMER MONTHS.

OTHER NEW HOUSES AND BUNGALOWS.

ALL THE FACILITIES OF OUR OFFICE AT YOUR DISPOSAL IN GETTING LOCATED.

GILES & LAACK. 608-611 HAAS BLDG.

TO LET—

A COMPLETE, UP-TO-DATE LIST of houses, flats, bungalows, both furnished and unfurnished, in the best residence districts of Los Angeles and vicinity. New ones being listed daily. If we haven't what you want listed, let us take your application and notify you when it can be filled.

WRIGHT-CALLENDER-ANDREWS CO. Wright & Callender Bldg. 405 S. Hill st. Established 1897.

TO LET—

In the foothills of Hollywood, 8 rooms, beautifully furnished house. Garage. Owner will leave water and care of grounds. Call MR. STEPHENS, Holly 781.

FRANK MELINE CO. 6777-79 Hollywood Blvd., at Highland.

TO LET—HOUSES—Unfurnished.

TO LET— Country and Suburban Homes.

TO LET—BEACH PROPERTY.

TO LET OR LEASE—Miscellaneous.

Stores and Shops.

FURNITURE—Household Goods. For Sale and Exchange.

FOR SALE—DAVENPORT, $25; OAK EXTENSION table, $22. 1261 ECHO PARK AVE.

FOR SALE—GAS RANGE 4-BURNER, OVEN, broiler and warming oven, $18. 2066 SOUTH MAGNOLIA.

FOR SALE—FURNITURE. 1228 E. 27TH ST.

FURNITURE—Household Goods. Wanted.

W. DWIGHT HAMMOND, AUCTIONEER.

MUSICAL INSTRUMENTS. For Sale, Exchange, Etc.

FOR SALE— USED PIANOS. We buy them for cash; we sell them on terms. BARNES MUSIC CO., 231 S. Broadway.

FOR SALE—MELODY SAXOPHONE. USED. Terms. Other models $150. 622 S. BDWY.

MUSICAL INSTRUMENTS. Wanted.

MACHINERY—All Kinds. For Sale and Exchange.

FOR SALE—ELECTRICAL APPARATUS.

MACHINERY—All Kinds. Wanted.

MISCELLANEOUS—For Sale.

FOR SALE—NEW PATHE AND COLUMBIA PHONOGRAPHS, all styles; your choice and ten selections of dance music delivered to your home on first payment as low as $10; balance on terms to please you. BARNES MUSIC CO., 231 S. Broadway.

FOR SALE—TWENTY USED PHONOGRAPHS OF standard makes, delivered to your home for as low as $7, balance payable $1.25 per week. BARNES MUSIC CO., 213 So. Broadway, Opposite City Hall.

MISCELLANEOUS—For Sale.

FOR SALE—QUALITY PAINTS. POSITIVELY GUARANTEED.

WARDROBE TRUNKS, SUIT CASES AND BAGS. WE ARE INSTRUCTED BY MANUFACTURER TO SELL AT ANY OLD PRICE. FIBER SUIT CASES, 75c. TRUNKS AS LOW AS $4.50. TOURISTS AND DEALERS. 321 S. MAIN.

FOR SALE— PAINT SALE. Direct from Factory. Delivered free.

CONSUMERS' WHOLESALE PAINT WORKS.

Office and Store Equipment—General.

Typewriters and Supplies—General.

Clothing, Furs, Etc.

Sewing Machines.

FOR SALE— SINGER SEWING MACHINE. Five types.

Garden, Farm and Dairy Products.

MISCELLANEOUS—For Sale. Jewelry, Diamonds, Watches.

Printing and Office Supplies.

WANTED—Miscellaneous.

WANTED— BOOKS BOUGHT For Cash. Prompt calls. Immediate removal. STRATFORD & GREEN. 642 S. Main st.

"Best Prices Paid at HOLMES."

Discarded Clothes.

WANTED— MEN'S USED CLOTHES. Command prices far above those paid by other dealers if you call HART CLOTHING CO.

Diamonds and Jewelry.

WANTED— DIAMONDS AND DIAMOND JEWELRY.

J. C. FERGUSON.

WANTED— $50,000 TO BUY DIAMONDS. Spot Cash. No Red Tape.

WANTED—DIAMONDS AND DIAMOND JEWELRY, OLD GOLD, SILVER AND PLATINUM, FOR SPOT CASH ANY QUANTITY. T. J. HINDIN. 203 UNION OIL BLDG., 7TH AND SPRING, LOS ANGELES, CAL.

WANTED—WILL BUY DIAMONDS, PAY CASH. M. LIGHT, 900 Title Guar. Bldg., 5th-Bdy.

SWAPS—All Sorts.

FOR EXCHANGE—2 LOTS IN SAN DIEGO AND 1 in Berkeley. Will exchange for L. A. Give good trade. MAIN 6616.

FOR EXCHANGE—$500; FOUR CLEAR LOTS. What have you? HOLLY 2478.

AUTOMOBILES, etc.—Miscellaneous

EASY TERMS— GUARANTEED CARS. "MORE CAR PER DOLLAR." VICTORY MOTOR SALES CO., 1204-6 S. OLIVE ST.

M-A-R-M-O-N C-A-R-S R-E-B-U-I-L-T.

1919	Marmon 34	4 and 7-pass
1918	Marmon 34	4 and 7-pass
1918	Marmon 34	limousine
1917	Marmon 34	sedan
1916	Marmon 34	4 and 7-pass

AL G. FAULKNER CO., Marmon Distributors. 1035 S. Figueroa.

SPECIAL— —SPECIAL

1919 DODGE SEDAN.

Looks like new, refinished and overhauled; must be seen to be appreciated.

SILVER MOTOR CAR CO., 1000 S. Olive. Pico and Olive.

FORDS— FORDS —FORDS

FAHY-ATTERBURY CO. Authorized Ford Agents.

AUTOMOBILES, etc.—Miscellaneous

FOR SALE—

LAST DAY.

DON LEE

ANNUAL PRE-INVENTORY SALE.

Your last chance to buy from a reliable dealer at REAL BARGAIN PRICES, cars that can be depended on to deliver you thousands of miles at a minimum expense.

PRICES GOOD FOR SALE ONLY.

SALE POSITIVELY CLOSES JUNE 30TH.

CADILLACS—CADILLACS.

LIMOUSINE—MODEL 57.

SEDAN—MODEL 57.

Both refinished so they look the same as the new model. Thoroughly overhauled and guaranteed; new cord tires.

VICTORIA—MODEL 57. A1 condition throughout. Practically new cord tires all around. Price is cut just $500 ....$3550

VICTORIA—MODEL 55. Exceptional condition throughout and it is certainly priced low at $3050

7-PASSENGER—MODEL 55. New paint, new top and four new 37x5 Hartford cord tires $2800

7-PASSENGER—MODEL 53. Just recently overhauled, repainted and equipped with new top $2250

7-PASSENGER—MODEL 53. Needs painting and some overhauling but you will still have a cheap car at $1575

7-PASSENGER—MODEL 51. In extra good condition throughout—paint, top and tires—our price only $1350

ROADSTER—MODEL 53. These will sell quickly $2050

OTHER MAKES.

ENCLOSED CARS.

TOWN CAR—15—REO. A nifty looking car that will give you good service. Overhauled and repainted $2000

SEDAN—16—MITCHELL. Thoroughly overhauled, burnt off paint job, refinished inside. You must see this car to appreciate the price of $1500

SEDAN—17—DODGE. In good condition throughout except tires. $300 under value $1150

OPEN MODELS.

PIERCE 38—17—5-PASS. Wonderful condition. New paint, tonneau shield, side wings, cord tires $4500

MERCER—SERIES 4—4-PASS. Run 5000 miles. Come in and judge it for yourself $3350

STUTZ—19—ROADSTER. Refinished special Alice blue, white wire wheels, four new tires $2850

ESSEX—19—5-PASS. Repainted and motor just overhauled. You can have this car for $1300

CHANDLER—17—7-PASS. Last but not least—this is the best buy in the whole list at $1050

TIME PAYMENTS.

DON LEE—1218 SO. MAIN ST.—PHONE 60330

STUTZ. STUTZ.

Our rebuilt cars ARE right WE make them so AND they are guaranteed.

LAST week WE told you ABOUT all the GOOD things we HAD in rebuilt STUTZ cars. WE are pleased to SAY several of these CARS were sold BUT we have some more.

COME in and see them. THAT is the best way.

YOUR satisfaction IS our success.

WE THANK you.

WALTER M. BROWN COMPANY. Stutz Distributors. 1201 S. Figueroa st. West 235.

FOR SALE—

1920	LOCOMOBILE 6-48, 7-PASS.	1920
1918	LOCOMOBILE 6-48, 7-PASS.	1918
1915	LOCOMOBILE 6-38, 6-PASS.	1915
1915	LOCOMOBILE 6-38, 6-PASS.	1915

They are in exceptionally fine condition and guaranteed. If you are looking for a high-class car and want to buy it reasonable, it will pay you to see any one of these.

LOCOMOBILE CO. OF AMERICA. Pico at Figueroa. Ask for MR. O'BRIEN. Main 2303.

YOU CAN'T ALWAYS TELL BY THE LOOKS OF A FORD HOW FAR IT'S GOING TO RUN. BUT EVERY SHRADER REBUILT FORD IS ABSOLUTELY GUARANTEED. SHRADER'S. 1310 SOUTH MAIN ST.

B-A-R-G-A-I-N-S

THE PETERSON CORP., 1224 S. Main.

NELSON USED CAR DEPT.

ON DISPLAY IN OUR SALESROOM— 1919 BUICK Little Six Touring. 1918 BUICK Little Six Touring. 1917 MODEL N "HUP" Touring. In best of condition and finish. Will demonstrate.

W. H. COOK, 1008 S. Olive st.

CADILLAC AGENCY, HOLLYWOOD.

HILLCREST MOTOR CO., 6724 Hollywood Blvd.

MORAN & McMENAMY, 1424 S. Main.

AUTOMOBILES, etc.—Miscellaneous

THE WILLYS OVERLAND PACIFIC COMPANY

Take pride in submitting for your approval the following used cars, which have been conditioned and refinished in our shops by experienced mechanics.

"A Square Deal to Everyone."

WILLYS OVERLAND PACIFIC COMPANY. Used Car Dept., 2nd Floor. 11th and Hope Sts.

NOTICE— —NOTICE.

UNUSUALLY GOOD BUYS.

SMITH BROTHERS. 1024 S. Figueroa st. West 84.

L-A-D-I-E-S A-T-T-E-N-T-I-O-N—

Right in heart of the shopping district. NORTHWEST CORNER TENTH AND BDWY.

We know the ladies are shrewd buyers, especially automobiles, and since we have to apologize to make, nor need any alibis, we invite your inspection of our large assortment of good cars, from Fords to Cadillacs.

Will trade if you have a good car.

We buy for cash.

MAYER MOTOR CO., N.W. cor. 10th & Bdwy. We sell on terms.

CASH OR TERMS—

1919 BUICK SIX—

FORDS FORDS FORDS

Touring Cars for Sale.

OWEN MAGNETIC—

GAFFNEY MOTOR SALES CO. SOUTHERN CALIFORNIA DISTRIBUTORS FOR OWEN MAGNETIC.

STEARNS-KNIGHT SIX, 6-PASSENGER.

ONE OF THE FINEST TOURING CARS EVER BUILT. EXCELLENT MECHANICAL CONDITION. SEVERAL NEW TIRES. BALANCE GOOD. AN EXCEPTIONAL BARGAIN.

LYNN C. BUXTON, STEARNS DISTRIBUTOR. 1100 S. FIGUEROA.

LIBERTY SIX—

$1350.

Car has just been beautifully refinished and is in the best of mechanical condition. Will take your car in trade and give terms.

McKELVEY MOTOR SALES CO.

FOR SALE— LOCOMOBILE SPORTIFF MODEL.

THE LOCOMOBILE CO. Pico at Figueroa. Ask for Mr. O'Brien. Main 2303.

A. E. EVANS & CO., Paige Distributors. 1324 South Figueroa.

BUICK 6 TOURING—

AUTOMOBILES, etc.—Miscellaneous Touring Cars for Sale.

FOR SALE— GOOD USED CARS READY FOR THE ROAD.

PAIGE SPORT MODEL.

1920 KISSEL SPORT MODEL.

STUDEBAKER FOUR TOURING.

SONOMA SERVICE GARAGE.

LYNN C. BUXTON, STEARNS DISTRIBUTOR, 1100 SO. FIGUEROA.

FOR SALE— 1920 Chalmers Touring Car.

W. J. BURT MOTOR CAR CO., PICO AND HOPE STS.

DODGE BROTHERS TOURING CAR—

ALBERTSON MOTOR CO.

PEERLESS 8 TOURING—

CADILLAC TOURING CAR—

1919 ROAMER TOURING CAR.

SHERWOOD WICHER.

A. E. EVANS & CO.

1920 DODGE TOURING CAR. 1317 SOUTH FIGUEROA.

1918 DODGE TOURING—

AUTOMOBILES, etc.—Miscellaneous

Touring Cars for Sale.

FOR SALE—LOCOMOBILE 1919 MODEL.

SEVEN-PASSENGER. PAINTED DARK BLUE. ONLY GONE FEW THOUSAND MILES. FINE EQUIPMENT. TIRES SHOW NO WEAR WHATEVER. EQUIPPED WITH TWO SPARE TIRES WITH COVERS, PLATE GLASSES IN REAR AND SIDES OF TOP, TONNEAU WINDSHIELD, ALEMITE LUBRICATION SYSTEM, ETC. IT WOULD COST $10,000 TO DUPLICATE THIS CAR AND CANNOT BE TOLD FROM NEW. AT A VERY GREAT SAVING IN PRICE.

LYNN C. BUXTON,
STEARNS DISTRIBUTOR.
1100 S. FIGUEROA.

6-CYLINDER PACKARD 35-H.P. 5-PASSENGER car, all in first-class mechanical order, all cord tires, good top nearly new, motor thoroughly overhauled few months ago. Price $1050, $250 down, balance $100 per month. E. E. McCLANAHAN, 444 N. Andrews Blvd.

1918 CHANDLER TOURING, GOOD CONDITION, special top and paint, bumpers, clock, motometer, rear vision mirror, $1250. PHONE GLENDALE 1067.

BUICK TOURING, $350— A good serviceable car. Easy terms. 2708 EAST FIRST ST.

7-PASS. WILLYS, 1917— A most dependable family car, also excellent for rent service. This is one of our best bargains. THE PETERSON CORP., 1224 S. Main.

OVERLAND TOURING, FINE ORIGINAL PAINT and enamel, two brand new tires on rear, motor fine. Must sell at once, need the money. Owner till 1 p.m. at 1622 S. OLIVE ST.

1919 OLDSMOBILE, SPORT MODEL, VERY NICE mechanical shape, newly painted and new top. A really beautiful car. A real bargain. J. W. LEAVITT & CO., 1150 S. Figueroa st.

HUDSON SPEEDSTER FOR SALE CHEAP; HAS 6 wire wheels and tires, good paint and mechanically A1; am moving, so must sell at once. See at 2108 W. SEVENTH.

FOR SALE—SMALL BUICK 6 ROADSTER, SPECIAL TOP, SEAT COVERS, ETC. $500 DOWN, BALANCE TO SUIT. SEE MR. DAVIS, 1323 S. FLOWER. MAIN 9040.

FOR SALE—ALMOST NEW CHEVROLET 4-90 touring, 1920 model. Run only 4000 miles. Original tires and finish. Bargain. Owner, 1800 WEST BOULEVARD. West 578.

1918 MAXWELL TOURING, EXCELLENT CONDITION, original paint, good rubber, demountable wheels, extra wheel and tire. 2519 S. HOOVER.

FOR QUICK SALE, 1914 PAIGE TOURING, ELECTRIC lights and starter, good rubber, top and upholstering. [illegible] $350 if sold at once. Call [illegible]

FOR SALE—MY FORD, JUST OVERHAULED, bargain, $450. Call at Res. South Pasadena car to 58th, walk 2 blocks E. A. D. LOVE, [illegible]

BUICK-6 TOURING, 1918 MODEL, FINE CONDITION, driven only on pavements in Southern Cal. Practically new tires. $200 in extra equipment. $1800. L. E. BELLMAN, Oxnard, Cal.

FOR SALE—BUICK D-45 TOURING, GOOD MECHANICALLY, new tires and battery. Must sell. Owner, ELLIS, 645 S. Bonnie Brae. 54539.

FORD, 1918 AND 1917 TOURINGS, REFINISHED, guaranteed 3 months. Small payment down. SHRADERS, 1310 S. Main. Open Sunday.

FOR SALE—BUICK, 1918, 5-PASSENGER, A-1 condition. Address Box 171, TIMES OFFICE, Pasadena.

1919 BUICK TOURING, MODEL E-49, REFINISHED, cord tires, perfect mechanical condition. Phone MR. GILHOME, Pico 1822.

1918 METZ TOURING, NEW STORE BATTERY. Car is A-1 condition. $500. H. R. MORGAN, 617 N. Broadway, Main 8140.

WILL TRADE MY STUDEBAKER '18 SERIES 7-pass. for 1919 or 1920 Ford with starter. PHONE 19644. My car is absolutely A-1.

1918 SAXON SIX TOURING, MECHANICALLY good, nearly new rubber, priced right. ELGIN DU PONT CO., 1355 S. Flower.

FOR SALE—1915 FORD TOURING, MECHANICALLY fine, tires good, speedometer, starter, other extras. $400. Wilshire 990. 1932 SANTA YNEZ.

FORD TOURING CARS, 1914-1915-1917 AND 1919. All guar. 2 months; very easy terms. [illegible] 1424 S. Main.

FORD 1919 TOURING, LOOKS JUST LIKE NEW; guaranteed mechanically. Very easy terms. EVERETT & SHIPP, 1825 S. Main st.

WILL SACRIFICE 1918 DODGE, 5-PASS. $200 DOWN, BALANCE 10 MONTHS. SEE MR. DAVIES, 1323 S. FLOWER. MAIN 9040.

1919 CHEVROLET TOURING— Good as new. Can arrange easy terms. Barnes, 2708 E. FIRST ST.

1917 4-CYLINDER LIGHT BUICK, NEW TOP, newly painted, all in fine condition. E. COPTHORN, [illegible] Oaks ave., S. Pasadena. 351240.

STEARNS-KNIGHT, LATEST MODEL, WELL equipped. Will consider light car in trade. [illegible] MR. PURDY.

MY BUICK LITTLE SIX, $1250; 6 TIRES; GOOD paint, plate glass special top; must sell at once. See at 2108 W. SEVENTH.

1918 SAXON SIX— A-1 cord tires throughout, including rubber. Priced low. PETERSON CORP., 1224 S. Main st.

FOR SALE—6-CYLINDER MARMON TOURING car, splendid condition. Cash $1100. [illegible] WESLEY AVE.

FOR SALE—AUTOMOBILE, STUDEBAKER SIX, model 19, with special leather top, touring. [illegible] WESTMORELAND BLVD. 737542.

MY JORDAN 7-PASSENGER, WIRE WHEELS, [illegible] A1, must sell by Monday eve. $1250. 2108 W. SEVENTH ST.

1917 CHEVROLET 490 TOURING, BY OWNER; like a new car in every respect; a real bargain. 1474 W. JEFFERSON. West 71.

MAXWELL TOURING, 1917, GOOD TIRES, NICE paint and upholstery; a real buy, only $565. Room 21, HOTEL MUNN. 62236.

ATTENTION, TOURISTS! PRIVATELY OWNED Studebaker 6, late '17, excellent condition; has been stored; new paint and tires. Bargain. [illegible]

1920 DODGE TOURING CAR, USED 3 MONTHS, and cold not be told from new. BATEMAN. [illegible]

7-PASSENGER REO, IN PERFECT MECHANICAL condition; real leather upholstering; new top. [illegible] OWNER. 558014.

[illegible] 7-PASSENGER TOURING, LATE 1918 MODEL; [illegible] cord tires, [illegible] condition. MR. ARCHER, Pico 1322.

[illegible] MILES, CORD TIRES, [illegible] condition. $1600. Trade lighter car. BROADWAY [illegible]

FOR SALE—BUICK 6, FINE SHAPE, GOOD RUBBER, [illegible] for quick sale $500. TIRE [illegible]

FOR SALE—APPERSON 8, 7-PASSENGER TOURING, good tires, new Willard battery. Any demonstration. DR. HARBECK. 60048 or 60971.

1917 CHANDLER TOURING, PAINT, TIRES AND engine perfect condition. Big bargain. Phone WEST 5862.

1920 MOON TOURING, PRACTICALLY NEW. NEED money. Will sacrifice. 567607.

STUDEBAKER 4 AND 6 TOURINGS, WILL SELL either at a sacrifice. Cash or terms. 1623 WEST WASHINGTON. West 3479.

CHANDLER 1918 TOURING, GOOD BUY. TERMS. 1234 S. OLIVE. Phone 13268.

4-90 CHEVROLET TOURING—A GENUINE BARGAIN at $375. 1150 SOUTH FIGUEROA ST.

HUDSON 6-40 TOURING, GOOD BUY. TERMS. 1234 S. OLIVE ST. Phone 13268.

1917 BUICK, 5-PASS., TOURING, FINE CONDITION in every respect. 351240.

CHEVROLET, 1919 TOURING, $775. TERMS. 1234 S. OLIVE ST. Phone 13268.

METZ, 1918 TOURING CAR, ELECTRIC STARTER and lights, good condition. PHONE 14149.

HUPMOBILE MODEL N TOURING, TERMS, 1234 S. OLIVE ST. Phone 13268.

5-PASS. REO, GOOD CONDITION, $545. MIGHT consider part trade. Phone GARVANZA 577.

DORT 1919 TOURING, LIKE NEW, TERMS, 1234 S. OLIVE. Phone 13268.

FOR SALE—SAXON 6 TOURING, FINE CONDITION, $600. 6215 MIRA MONTE BLVD.

FORD, 1919 MODEL, TOURING; IN GOOD SHAPE. [illegible] 547 E. 31ST ST.

OLDSMOBILE 8, 7-PASS., LIKE NEW, FOR STAGE [illegible] 1355 SO. MAIN ST.

Roadsters for Sale.

NEW DODGE ROADSTER—
1317 SOUTH FIGUEROA.

FOR SALE—1919 CHANDLER CHUMMY RDSTR. 4-pass., run only 2500 miles by owner who has gone to Europe and left in our care. See MR. MACHIN, Trust Dept., L. A. Trust & Savings Bank. Phone 10071.

1919 CHEVROLET ROADSTER, LIKE NEW. This week $750. Terms arranged. CHEVROLET MOTOR COMPANY OF CALIFORNIA, 1057 S. Olive st.

FOR SALE—NEW 1920 CHANDLER CHUMMY automobile, complete, with all extras. T. W. CRATBURN, 1117 Baker-Detwiler Bldg. Phone [illegible]

PIERCE-ARROW 38 ROADSTER, PERFECT MECHANICALLY. Fine rubber, newly varnished. $2250. Private owner. Address R. box 409, TIMES BRANCH OFFICE.

1916 STUDEBAKER ROADSTER, BEEN IN FAMILY of two, under constant care. Five first-class tires. Nice upholstery. 5012 3RD AVE. Vermont [illegible]

1920 MAXWELL ROADSTER— Same as brand new; extra tire; run only 2000 miles; only $350 down. PILOT AGENCY, 1132 S. Figueroa.

FORD ROADSTERS, A LARGE SELECTION, ALL guaranteed 3 months. $75 and $100 down, balance 12 months. MORAN & McMENAMY, 1424 S. Main.

FOR SALE—A REAL BARGAIN, MITCHELL 3-SEATED CHUMMY ROADSTER. New paint, plate glass on sides and back. Inquire at SUNSET GARAGE, 2112 Sunset Blvd.

1918 STUDEBAKER 6 ROADSTER, NEW PAINT, cord tires, mechanically perfect. Bargain. Terms or cash. 1623 WEST WASHINGTON ST. West 3479.

FOR SALE—LATE MODEL DODGE ROADSTER, looks like new, cord tires. Fine mech. cond. PHONE 556654. Can be seen at 1225 S. FIGUEROA.

1919 BUICK 6 ROADSTER, RUN SHORT TIME by tourist. Cord tires. Bargain; cash or terms. 1316 SOUTH MAIN.

1919 CHEVROLET RDS., ALL NEW NONSKID tires, car like new in every way. 6664 HOLLYWOOD BLVD. Holly 1869.

FORD ROADSTER, FINE ORIGINAL NEW FINISH, exceptional tires, perfect motor. Car has been stored. Terms. 62776. 844 S. FLOWER.

SPECIALLY DESIGNED FORD CHUMMY, ONE OF the neatest little cars we have had; priced very moderately. PETERSON CORP., 1224 S. Main.

1918 BUICK ROADSTER, SPECIAL JOB, IN BEST of condition, brand new tires. If interested, phone MR. RAY, Holly 3114.

FOR SALE—LATE MODEL STRIPPED FORD ROADSTER, PERFECT CONDITION, JUST OVERHAULED AND PAINTED. 34110.

BUICK ROADSTER, 1918, COMPLETELY OVERHAULED. Terms. 1234 S. OLIVE ST. Phone 13268.

1911 BUICK ROADSTER, FIRST-CLASS SHAPE. Easy terms. $150 down. 62776. 844 SOUTH FLOWER.

FOR SALE—OAKLAND ROADSTER, MODEL 1918. Owner going East. Terms or cash. PHONE [illegible]

FORD ROADSTER, GOOD TIRES, GOOD MECHANICAL condition. Snap for salesman. HASKINS, 425 E. Grand.

1918 FORD ROADSTER, BOSCH MAGNETO, DEMOUNTABLE rims. 3463 UNIVERSITY AVE. [illegible]

AUTOMOBILES, etc.—Miscellaneous

Roadsters for Sale.

NATIONAL SIX CHUMMY—

This handsome little car just traded in on one of our new Apperson Sedans. It is now on our floor, just as it came in. It has new seat covers, plate glass top, new $125.00 paint job, all cord tires, nearly new and is mechanically excellent. A beautiful car, and, at the price, a real value. Your old car taken in trade, and terms if desired.

APPERSON FACTORY BRANCH,
Now at New Location,
1050 S. Flower, cor. 11th.
Phone 60648.

SCRIPPS-BOOTH ROADSTER.

Dandy three-passenger sport car, wire wheels, three new tires, other two good; good mechanical condition; appearance fine. For sale at a low price.

LYNN C. BUXTON,
Stearns Distributor,
1100 S. Figueroa.

LATE 1917 MARMON CHUMMY ROADSTER. 5 cord tires, top, upholstery and paint in fine condition. Perfect mechanical condition. A real buy at $2750. Box 169, TIMES OFFICE, Pasadena.

$125—NEED MONEY. CLASSY JACKSON ROADSTER, fully equipped, 4 good tires 32x4, good shape. 215 WEST 50TH ST. 288218.

BUICK ROADSTER, MECHANICALLY PERFECT, cord tires, $500 cash, balance 12 months. HOLLY 4788.

FORD ROADSTER, 1919, $385. TERMS. 1234 S. OLIVE ST. Phone 13268.

1918 BUICK 6 ROADSTER, $1375. EXCELLENT condition. CALL 597341.

MAXWELL, 1919, ROADSTER. NICE SHAPE. Terms. 1234 S. OLIVE ST. Phone 13268.

1917 DODGE ROADSTER, CASH OR TERMS, $925. 401 WEST WASHINGTON ST. West 7010.

CHANDLER CHUMMY, 1918, CLASSY. TERMS. 1234 S. OLIVE ST. Phone 13268.

FORD ROADSTER, INQUIRE AT OIL STATION, 48TH AND MONETA.

CHEVROLET 1919 ROADSTER, $775. TERMS. 1234 S. OLIVE ST. Phone 13268.

Speedsters, Stripped Cars for Sale.

FORD SPEEDSTERS—

WE HAVE TWO GOOD SPEEDSTERS ON HAND THAT CAN BE BOUGHT ON TIME VERY REASONABLE. THEY ARE SNAPPY BUYS AND REAL BARGAINS. MUST BE SOLD TODAY. YOU'LL HAVE TO HURRY!

HUBBARD AUTO SALES,
761-63 CENTRAL AVE. BDWY. 5085.

HUDSON 1918 SPEEDSTER.

MODEL M.
6 cord tires.
Runs like new.
A chance to save
Several hundred dollars.
See C. H. BRAINARD,
AL G. FAULKNER COMPANY,
1035 S. Figueroa st. Marmon Distributors.

HUDSON 1920 SPEEDSTER— Special top. Only one of its kind in town. 6 wire wheels, 6 cord tires, 2 spotlights, bumper front and rear, seat covers, patent leather tire covers, classiest job imaginable; cash or terms. 1234 S. OLIVE. Phone 13268.

FOR SALE—CLASSY OAKLAND SPEEDSTER. MODEL 37. 657 CROCKER ST. PHONE 62279.

STRIPPED AND REBUILT MODEL 25 BUICK, good tires, Bosch magneto, Zenith carburetor, in good mechanical condition. $400 cash. Vermont 2202 after 6 p.m. 4485 ORCHARD AVE.

1915 OVERLAND SPEEDSTER— Received in trade and will be sold for actual allowance. Car in good condition. A good bargain. THE PETERSON CORP., 1224 S. Main.

AUBURN SPEEDSTER, ELECTRIC LIGHTS, BATTERY, Firestone rims, 2 extra tires and rims; thoroughly overhauled; new paint; a bargain. Phone 268314. Apply 1134 E. VERNON.

EQUITY IN FORD SPEEDSTER, JUST OVERHAULED, new body and new paint, good rubber. 21895.

FOR SALE—SPEEDSTER IN GOOD CONDITION, extra parts. Will take small car in trade. Phone West 2646. 1124 W. 21ST ST.

FORD SPEEDSTERS, $365 TO $850. Guaranteed. Easy Payments. SPEEDSTER SHOP, 141 W. 11th, cor. Bdwy.

FORD SPEEDSTER, CLASSIEST IN TOWN, $625. Terms. 1234 S. OLIVE ST. Phone 13268.

SPEEDSTERS, FORD AND STUDEBAKER, DIRT cheap. See these last. 829 SANTEE ST.

HUDSON SPEEDSTER, 1918, EXCEPTIONAL BUY. 1234 S. OLIVE ST. Phone 13268.

Coupes for Sale.

COUPE— 4-PASS. MARMON.
1918.
AL G. FAULKNER COMPANY,
Marmon Distributor, 1035 S. Figueroa.

1919 FORD COUPE, RUN ONLY A FEW THOUSAND miles, equipment, complete in every particular; guaranteed and priced moderately. THE PETERSON CORP., 1224 S. Main.

SACRIFICE, MY LATE '18 FORD COUPE, RUN 10,000 miles, many extras, self-starter, electric lights, new Exide battery; original paint; insurance and license. PHONE 70566.

LATE MODEL OLDSMOBILE LITTLE SIX coupe; a very attractive car, and price is right. J. W. LEAVITT & CO., 1150 South Figueroa.

BUICK COUPE, PAINT AND UPHOLSTERY LIKE new. Good tires. $1850. Stored at 2108 W. 7TH.

MAXWELL COUPE, ELEGANT LOOKING LITTLE car, quiet, easy riding, very sturdy motor and five good tires. Terms. 62776. 844 S. FLOWER.

$725—FORD COUPE, ELECTRIC STARTER, GOOD tires, would trade for touring car or roadster. MIELEN & MIELEN, 3110-18 South Main.

1915 BUICK COUPE, NEWLY PAINTED. PERFECT condition in every way. 260206.

FORD COUPE—$525. 1627 CAHUENGA AVE., Hollywood.

Sedans for Sale.

LATE 1919 CHEVROLET BABY GRAND SEDAN, run under 5000 miles; interior and exterior finish like new. Our price is better than right. 1035 S. OLIVE. 65511.

FORD SEDAN, HEINE SPRINGFIELD STARTER, Stromberg carburetor, extra brakes (Miller), best of condition, demountable rims, good tires, 30x3½, 2 new Kelly-Springfield tires. $850 cash. $900 terms. Call Monday. 11797.

$2250—PACKARD TWIN SEDAN. ALL CORD tires, one extra. Car looks and runs like new. A bargain for some one. Will trade; terms. 579470. WRIGHT SERVICE CO., 6150 Holly Blvd.

DODGE BROTHERS SEDAN— Exceptionally good buy for price asked. ALBERTSON MOTOR COMPANY, Sixteenth and Figueroa.

CHANDLER SEDAN, LATE 1918, FINE ORDER mechanically, paint and upholstery exactly like new; must sell at once. Naturally a big sacrifice. 2108 W. SEVENTH ST.

WINTON SPORT SEDAN— 1920, like new. Will sell at a bargain on account of returning east. Take Adams or Jefferson car to Western avenue. 2604 W. 29TH ST.

NEW HUP SEDAN, JUST DELIVERED BUT OWING to change of plans, must sell, liberal discount. This is rare opportunity. E. L. ROBBINS, Bdwy. 5410, except Sundays.

$2750—PEERLESS 8 SEDAN, NEW MILLER CORD tires, two extras. Car like new. Will trade. 579470. WRIGHT SERVICE CO., 6150 Holly Blvd. "HOLLYWOOD PEERLESS AGENTS."

CAN MAKE IMMEDIATE DELIVERY, FORD sedan, brand new, never been run, will cut price $65. PHONE Main 2781 or 62980.

WANTED—WILL TRADE 2-CARAT DIAMOND FOR light car. DR. E. S. WHITE, 2507 Speedway, Venice.

'18 CHANDLER SEDAN, NEW PAINT, COMPLETELY overhauled, Royal cord tires, 1 extra. PHONE 560087 for demonstration.

1920 FORD SEDAN, PERFECT CONDITION. RUN 2500 miles; exceptional motor; many extras. No dealers. MR. BUCK, 1255 S. Grand. Pico 923.

FOR SALE—DODGE SEDAN, CAN BE SEEN AT LACER'S GARAGE, 842 S. Grand ave. 60207.

Limousines and Town Cars for Sale.

FOR SALE—

STEARNS KNIGHT SIX-CYLINDER LIMOUSINE. FINE EQUIPMENT, NEW TIRES, WESTINGHOUSE SHOCK ABSORBERS, NEWLY PAINTED AND IN A-1 MECHANICAL CONDITION. SEE THIS FOR A REAL BARGAIN.

LYNN C. BUXTON,
STEARNS DISTRIBUTOR,
1100 S. FIGUEROA.

FOR SALE—HUDSON 1919 ROYAL COACH, EXCELLENT condition, run less than 8000 miles. Cord tires, bumpers, whole equipment. Price is right. Call WILSHIRE 4804 between 10 and 11 a.m.

MAXWELL LIMOUSINE, 1918; NEW PAINT, overhauled, A-1 condition. Beautiful, economical, big mileage. 5 oversized tires and cover. Bargain $1050. PHONE 67205. 21525.

Trucks and Delivery Cars for Sale.

TWO 5-TON USED TRUCKS, FINE CONDITION, new tires. Take one trade for Gramm-Bernstein trucks.

WALTER H. FISHER,
917 S. Grand ave. 64041.

FORD TRUCKS AND LIGHT DELIVERY CARS. All overhauled and guaranteed 3 months. $75 and $100 down, balance in 12 months. MORAN & McMENAMY, 1424 S. Main.

5-TON WHITE TRUCK— Dump body, chain drive, extra parts, no junk, but priced low. See it at 145 W. 37TH PLACE or call 508 Citizens' National Bank Bldg. 60850.

1919 DODGE TRUCK, FINE SHAPE, SIX TIRES. Owner has no use for same. FOLSTROM, [illegible]

BATTER [illegible] TRUCKS. [illegible] JOHN A. HENRI, [illegible] S. SAN PEDRO.

FORD LIGHT DELIVERY, THOROUGHLY OVERHAULED and ready for business, $350. 1474 W. JEFFERSON. West 71.

TRAILERS FOR SALE OR RENT—TWO OR four wheels; new or second-hand; all sizes. PIKE AUTO & TRAILER WORKS, 317 Central ave.

CHEVROLET MOTOR COMPANY OF CALIFORNIA, 1057 S. Olive st.

1919 DODGE COMMERCIAL DELIVERY TRUCK. Splendid shape, at a bargain; terms or trade. 1355 SOUTH MAIN STREET.

AUTOMOBILES, etc.—Miscellaneous

Trucks and Delivery Cars for Sale.

NEW LOCATION. NEW LOCATION.

CHEVROLET FACTORY BRANCH.
SACRIFICE SALE.
USED LIGHT TRUCKS.
MUST BE SOLD.

1919 Chevrolet Del., No. 6	$750
1918 Chevrolet Del., No. 6	$650
1919 Ford, one-ton, magneto	$700

CHEVROLET MOTOR COMPANY OF CALIFORNIA.
1057 S. Olive st.

FORD TRUCK, LARGE BED, TWO-TON CAPACITY, good top and motor, absolutely first-class, good tires and all equipment. $500 cash. It's worth $650 easily. E. E. McCLANAHAN, 444 N. Andrews Blvd.

1912 HAYNES ROADSTER, ELECTRIC STARTER, first-class mechanical condition. Lots of pep. Plate glass top, fair rubber, positively must sell before 1 p.m. today. Best cash offer takes it. 1313 SOUTH VERMONT.

FORD DELIVERY CARS— Late model with large panel body. Price right. ALBERTSON MOTOR CO., Dodge Brothers Motor Cars, Sixteenth and Figueroa.

1919 FORD ONE-TON TRUCK—BOSCH MAGNETO, water pump; first-class mechanically. A pick-up at $785.

1919 DODGE TRUCK CHASSIS—THIS IS A REAL steal at $700. J. W. LEAVITT & CO., 1150 S. Figueroa st.

FOR SALE—SNAP; 5-TON WHITE DUMP TRUCK, reasonable terms. 1220 S. GRAND. See Mr. Baker.

FORD TON TRUCKS, ALL STYLE BODIES. Small payment down. Open Sundays. SHRADERS, 1310 S. Main.

FORD TRUCK, WILL SACRIFICE AT $145 DOWN, balance easy. 829 SANTEE ST.

Tractors and Trailers for Sale.

TRAILERS! TRAILERS! TRAILERS! ¾- to 5-ton for fruit, cattle, hay, etc. AUTO TIRE CO. 1322 Central ave.

UTILITY TRAILER WITH CAMPING FEATURES, Ridgeless waterproof tent, beds and gasoline stove. 917 FEDORA.

TRAILER, 4-WHEEL, SOLID TIRES, FLAT OAK body. $125. 829 SANTEE ST.

FOR SALE — MEDIUM TRAILER, $30. 31X4 tires. Worth it. 225 E. 47TH ST.

FOR NEW AND REBUILT TRAILERS, SEE WEBER AUTO & TRAILER WKS., 688 N. Spg.

Automobiles for Exchange.

FOR SALE—OR WILL TRADE FOR LIGHT CAR, $300 equity in 1917 Saxon Six roadster, in excellent condition. Call at 780 E. 12TH ST., or phone Main 2835, after 6 p.m.

Automobiles Wanted.

WANTED—IMMEDIATELY FOR CASH.

DODGES, BUICKS, FORDS, CHEVROLETS, HUPS, STUDEBAKERS AND OTHER GOOD MAKES. MUST BE IN GOOD CONDITION AND NOT ABUSED.

THE PETERSON CORP., 1224 S. MAIN ST.

SEE ME. I WILL GIVE YOU SOMETHING IN trade or pay cash for your equity. J. MAYER, 925 S. MAIN. Main 6280.

WANTED—TO BUY FOR SPOT CASH, ANY modern auto; must be in good mechanical condition. (Junk not wanted.) Will pay the highest market price. Phone us your address and our buyer will come out at once. 1122 SOUTH MAIN. Phone 60705.

WANTED—1920, 1919, 1918 CAR. CUSTOMERS waiting, cash for you in few days' time; must be in perfect condition. No charge to you. R. L. KELLEY, 1236 S. Olive. [illegible]

WANTED—FORD SPEEDSTER, ONE WITH "U" windshield and fenders preferred. Have $650 equity in Model "N" Hup touring in A-1 condition. Will trade even if you have a good small car or speedster. Apply A. M. LARSEN, 1322 Winfield st., between 11 a.m. and 1 p.m.

WANTED—1½ OR 2-TON TRUCK OF STANDARD make, equipped with pneumatic tires. Must be late model and in good running order. Show machine to MR. PHILLIPS, Crescent Creamery Co., 241 Winston st.

WANTED—WE BUY AUTOS. Wrecked or running. Condition no object. Call Broadway 7242, or drive down to 1131 S. Los Angeles st. AUTO SUPPLY AND WRECKING PLACE.

WE WANT USED CARS. Late models of all kinds; we pay more; we pay cash. Badly in need of stock. ELKEE MOTOR CAR CO., 1234 S. Olive. Phone 13268.

WILL EXCHANGE FIRST MORTGAGE GOLD bond bearing 6 per cent. interest for good automobile. Call 504 SO. HOBART BLVD. with car, or phone Wilshire 5677.

WANTED—WILL PAY CASH FOR GOOD TOURING car; will consider cheap car, but must be first-class condition. Describe fully. Not a dealer. Address L, box 210, TIMES OFFICE.

WANTED—FOR CASH, BUICKS, DODGES, HUPMOBILES, Cadillacs, Oldsmobiles, Chandlers, Hudsons, Oaklands. SUTHERLAND & RILEY, 1026 S. Olive. 61294.

CARS WANTED— WE PAY MORE. SPOT CASH FOR GOOD LATE MODEL CARS. VICTORY MOTOR SALES CO., 1204-6 S. OLIVE ST.

WANTED—ONE 2½ OR 3-TON TRUCK. MUST be in first-class condition. Also 2½ or 3-yard combination body with hoist attachment. A. G. MOLLITT, 109 E. Leesdale, Van Nuys, Cal.

WANTED—LATE MODEL FORD ROADSTER. Must be in good running condition. Will pay cash. Bring machine to Crescent Creamery Co., 241 Winston st., ask for MR. PHILLIPS.

FOR EXCHANGE—7-PASS. HUDSON TOURING, for diamond. Holly 4336. 6724 HOLLYWOOD BLVD.

WANTED — 1914 OR 1915 HUPP, ON TERMS; must be in first-class mechanical condition. Phone COLORADO 2500.

WANTED—FOR CASH, BUICK SIX, HUDSON, Chandler, Cadillac 8, Dodge, Hup, etc. Phone 64508. W. H. COOK, 1006-8 S. Olive st.

WANTED—TO BUY FOR CASH, SLIGHTLY USED Cadillac, Pierce-Arrow or Packard. W. STERLING HEBBARD, JR., 1246 S. Flower st.

WE WILL SELL YOUR CAR IN ONE WEEK AND get you $50 to $100 more than you can. Try us. 1057 S. MAIN. Open on Sundays.

WANTED — FOR CASH, FORD AUTOMOBILE, touring or runabout. 7501 SANTA MONICA BLVD. No dealers.

[illegible]

SEE US BEFORE SELLING YOUR FORD. BLUE RIBBON AUTO MKT., 420 San Pedro st.

WANTED—LATE MODEL CARS. HIGHEST CASH prices paid. 1329 S. MAIN. 23049.

WANTED—FORDS OR LIGHT CARS, QUICK; ANY condition; cash. 1023 S. FIGUEROA.

WANTED—SPOT CASH PAID FOR USED CARS, any condition. 1800 S. MAIN. 23502.

WILL PAY CASH FOR LATE USED CARS. SEE KIDD, 1809 S. Main.

WANTED—CARS, ANY CONDITION. PHONE MAIN 798. Crescent Auto Parts Co., 1040 S. MAIN.

Automobiles for Hire.

CARS TO RENT. WITHOUT DRIVER.

Twin 6 Packard, Cadillac 8, Studebaker 6, Marmon, Buick, Dodge, Fords and other cars. Rent to responsible parties by the hour, day or week.

STILLWELL CAR SUPPLY CO.,
944 S. GRAND.
60297—PHONES—BDWY. 237.

FOR RENT— 60c PER HOUR.
FORD TOURING CARS AND TRUCKS.
OPEN DAY AND NIGHT.
L. ASHER.
PHONE 67905 817 S. HILL ST.

WE RENT ALL STANDARD MAKES OF CARS, roadsters, touring and limousines, with or without drivers, $1 and up per hour. Call at 953-955 S. Broadway. BRISTOL TAXI CO. Main 6075. 12415.

FOR RENT—WITHOUT DRIVER, FORD TOURING CARS, SEDANS, COUPES, 1920 MODELS WITH SELF STARTERS. ALSO 1-TON TRUCKS. MENTEL'S FORD RENTALS, 749-751 S. OLIVE. PHONE 11607.

AUTOS RENTED WITHOUT DRIVERS BY Week or month only. Cadillacs, Marmons, Buicks, Hudsons, KisselKars. Open and closed models. PACIFIC AUTO EXCHANGE, 432 W. Pico st.

1920 FORDS AND CHEVROLETS, TOURINGS, speedsters, trucks, rented without driver. HUSKINS AUTO LIVERY, 926 S. Grand. 64433.

ALL MAKES, WITHOUT DRIVERS. PARSONS BROS. 116 W. NINTH ST. PHONE 11080.

NOBBY 1920 7-PASSENGER BUICK SIX, $2.00 hour. Know city and country. Rear seat windshield. MR. LARGENT. 590588.

$1.50 PER HOUR, CLASSY BUICK SIX, EXPERIENCED lady owner driving. PHONE [illegible]

7-PASSENGER OLDS 8, PRIVATE DRIVER, LOW rates, anywhere, any time. PHONE 13782.

BUICKS, 5 AND 7-PASS., $1.50 AN HOUR. TELEPHONE 21022.

NEW FORD TOURING CAR, OWNER DRIVES, $1 and up per hour. GAR. 2159.

PACKARD TWIN SIX, $2 HOUR. SPECIAL rates for day or week trips. Call 10242.

FOR HIRE—GOOD DRIVER, 1919 5-PASS. CHEVROLET, $1.25 hour. Phone SOUTH 7152-J.

EXPERIENCED LADY DRIVES BUICK CAR, $1.50 per hour. WEST 3721.

1919 7-PASS. BUICK, LADY DRIVER, $1.50 PER hour. 75476.

FORDS WITHOUT DRIVERS, 50c PER HOUR. 619 SOUTH FLOWER ST. Phone 15327.

EXP. LADY DRIVER, BUICK CAR, $1.50 PER hour. WEST 3721.

NEW OVERLAND, CAREFUL DRIVER, LONG exp. in Cal.; references. Rates. WEST 4891.

[illegible]

NEW 7-PASS. AUTOMOBILE, $1.50 PER HOUR [illegible] 12049.

7-PASSENGER NASH, CITY AND COUNTRY TRIPS. Owner driver. Reasonable rates. VERMONT 444.

FOR HIRE—FORD SEDAN. COMPETENT WOMAN driver. 597027.

NEW MODEL HUDSON TOURING, ENCLOSED cars. Reasonable rates. 23709.

MR. BEERS DRIVES HIS LARGE NEW 5-PASS. car for $1.50 per hour. WILSHIRE 1680.

NEW OLDSMOBILE, KNOW ALL ROADS, OWNER drives. Rates reasonable. WIL. 6388.

Bodies, Beds, Seat-backs.

1918 CHANDLER TOURING BODY, TOP, REAR fenders and cushions; nearly new, cost $380; big snap. 3602 STEPHENSON AVE.

AUTO SEAT BACKS CUT FOR SLEEPING. BRADSHAW BROS., 1st and Geary. 10097.

AUTO SEAT BACKS CUT FOR SLEEPING. METAL MECHANICS, 1513 S. Main. Pico 1308.

AUTOMOBILES, etc.—Miscellaneous

Repairing, Painting, Tops.

N. HOLMAN, 1145 S. L. A. ST., EXPERT FORD repairing at very reasonable prices. "My prices talk." Give me a trial. Phone PICO 3858.

SPECIALISTS ON ALL FORD REPAIRING. GIFFORD & SEXTON, 2229 W. Pico st.

Automobile Tires.

STANDARD TIRES ON CREDIT— WEEKLY PAYMENT PLAN. HUNTINGTON RUBBER CO., 112 EAST 8TH ST. ESTABLISHED 1913.

FOR SALE—30x3 GOODYEAR TIRES, BRAND new, $35. Apply FRANCIS DEPARTMENT STORE, 3400 S. Main.

OVERSTOCKED SALE TIRES, 40 PER CENT. OFF. 7500-mile guar., oversized extra ply fabric. Vanderpool's stores, 821 S. Main, 1044 S. Main.

FOR SALE—4 NEARLY NEW CORD TIRES WITH tubes, 32x3½-in.; cost over $200. $125 cash takes them. No less. 65719.

[illegible] TIRES! HUNDREDS TO CHOOSE FROM CHEAP! AUTO WRECKERS, 1450 CENTRAL AVE.

Accessories, Parts, Equipment.

FOR SALE—

One new U. S. tread tire, 32x4, runs 25 miles	$30.00
Two tubes, 32x4, almost new, for both	$5.00
4 good weed skid chains, 32x4	$10.00
1 good spotlight	$3.00
1 rear observation mirror, good condition	$3.00
1 almost new baby walker	$4.00
1 baby spiral spring veranda hoop swing	$2.50

2001 W. 38TH PLACE, Phone W. 1689.

AUTO PARTS— Save 50 to 80 per cent. on original cost of parts, for all cars. Used parts in excellent condition. Most complete stock in the city. AUTO SUPPLY AND WRECKING PLACE, 1131 S. Los Angeles st. Phone Bdwy. 7242.

FOR SALE—BERLING HIGH-TENSION MAGNETO with automatic impulse starter for 4-cylinder motor; this is practically new, price $50. Call GEO. MARTIN, Drew Carriage Co., Ontario, Cal. Phone 215 Ontario.

BOLTS AND NUTS, ALL PARTS FOR YOUR CAR. See us, we have it. CUT RATE AUTO PARTS CO., 1621 S. Main. 23017.

HAVE TWO NEW 3, 3½ AND 4-INCH TIRE RE-tread molds. Will sell cheap. SINCLAIR, 21895.

WATERPROOF AUTO COVER, SUITABLE FOR a canvas garage for sale cheap. 106 E. 11TH.

MOTORCYCLES AND BICYCLES

EXPERT MOTORCYCLE REPAIRING. All makes of machines. Bargains in used motorcycles. PETTIT & BARNES, 1910 S. Main.

1917 INDIAN MOTORCYCLE, 3-SPEED, NEW tires, good condition; will sell cheap. D. J. HALL, 627 W. Sixth st.

FOR SALE—3-SPEED INDIAN, ELECTRIC ALL equipped; new tires; best offer takes it; terms. 156 S. JOHNSTON ST. Phone Lincoln 4110.

FOR SALE — SINGLE INDIAN MOTORCYCLE, $26.00 cash. Must be sold at once. WIL. 280.

HORSES, MULES, CATTLE, etc.

For Sale, Exchange, Wanted.

For Sale.

FOR SALE—PAIR OF GOOD RANCH HORSES, weight 2600; pair of large and small mules, harness, cheap. 5th house east of San Gabriel Blvd. on Broadway. F. J. WEMETT.

FOR SALE — OR EXCHANGE — GOOD SOUND horse, 9 years, rein broken, good driver, work double or single; for cow or good milch goats. 1018 N. LOUISE ST., Glendale.

FOR SALE—10 HEAD ALL PURPOSE HORSES, 900 to 1400 lbs. One good horse and buggy. San. 701 EAST 7TH ST., corner Crocker.

FOR SALE—IF YOU HAVE A HORSE OR COW to move call Pico 417. 609 E. 7TH. Experienced service.

FOR SALE—LARGE AND SMALL HOGS AT REASONABLE prices. Take E. 1st st. car. 182 MUNOL DRIVE, Belvedere. Tel. 41291.

FOR SALE—1200-LB. SORREL MARE, WITH colt, 8 weeks old. $65. 846 S. SAN PEDRO ST. Phone Broadway 3135.

FOR SALE—PIGS, THOROUGHBRED. 5854 S. FIGUEROA.

FOR SALE—CHEAP, GOOD MILK COW. 4482 MORGAN AVE., Los Angeles.

FOR SALE—LIVE STOCK DELIVERY BY TRAILER. Prompt service. 15842 WEST 6031.

Wanted.

WANTED—SADDLE MULE OR SADDLE HORSE. Must be mountain broke. Also six Angora goats. Also pack saddle. Give age, price and particulars. EARL SCHULTZ, Beverly Hills, Cal.

WANTED — UNLIMITED NUMBER OF HORSES and mules, wagons and harness. Horses rented and sold on installments. SAM WATKINS, 609 E. Seventh st. Pico 417.

WANTED—TO BUY OLD HORSES TO DESTROY. Highest prices paid. Phone PICO 417.

WANTED—MILCH BEEF COWS, CALVES, BULLS. H. FROEHLICK, 1848 Girard. Bdwy. 3818.

POULTRY, PET STOCK, SUPPLIES

For Sale, Exchange, Wanted, Etc.

Poultry and Poultry Supplies.

FOR SALE—3000 PULLETS, AGES 5 WEEKS to 6 months. A-1 hens, selected for heavy egg production. No better anywhere. Don't miss this opportunity. Come quick, the demand is great. We have also 3000 young hens; selected egg producers, money-makers from the jump. Handled properly, these birds will pay for themselves in 90 days. Bargains, whoever gets in on this exceptional flock. FANCIERS' EXCHANGE, Bdwy. 2824. 640 S. Main street.

FOR SALE — TODAY, BABY CHICKS, INCUBATORS, BROODERS AND POULTRY SUPPLIES. VISITORS WELCOME. PIONEER HATCHERY, 330 S. SPRING.

FOR SALE — THOROUGHBRED WHITE LEGhorns, 4 laying hens and cock; bargain. HOLLYWOOD 3692.

FOR SALE—RHODE ISLAND RED CHICKS TO-day, any quantity, 15c each. 756 S. SAN PEDRO ST. Phone 60052.

FOR SALE—TWENTY WHITE LEGHORNS, LAYING hens, McFarlin strain. Must sell immediately, going East. Call 2648 W. ELEVENTH ST.

FOR SALE—400 WHITE LEGHORN GUARANteed pullets, 7-8 weeks old, a fine strain, 50c each. Must be sold today. 2440 S. MAIN.

FOR SALE—300 WHITE LEGHORNS, 80 ANconas, 9 months, $1.10. 2200 CENTRAL.

FOR SALE—21 ANCONA LAYING HENS, SPECIAL price. $2 each. GARVANZA 417.

FOR SALE—12 EXTRA NICE LAYING HENS, see them, 9 to 10 a.m. Wed. 1017 SANTEE ST.

Goats, Milch, Etc.

FOR SALE—2 4-MONTHS-OLD TOGGENBURG AND 2 1-month-old Saanen breed goats. Call 41428.

Dogs and Dogs at Stud.

FOR SALE—PEKINESE MALE PUPPIES, THOROUGHLY housebroken and grand specimens. Sire and dam imported. Good enough to win in fast company. 3806 S. MAIN. 288015.

FOR SALE—ENGLISH BULL TERRIER, 5 MOS. old (male), thoroughly house broken; $15. 117 GRAND VIEW BLVD., Ocean Park Heights. Take Venice Short line.

FOR SALE—ALMOST FEMALE POMERANIAN [illegible] Weight about 5 lbs., ideal pet. [illegible] MR. ROGERS, 508 E. 3rd St. Phone 11852 bet. 9-11.

FOR SALE—2 BEAUTIFUL PEDIGREED BOSTON bulls. Must sell at once, leaving town. $50 a pair. 3558 GRAMERCY PLACE. West 215. Main [illegible]

FOR SALE—BOSTON TERRIER PUPPIES, EXTRA good. 219 EAST 28TH ST. 21535.

FOR SALE — LLEWELLYN SETTER PUPPIES. Reg. stock. Fox terriers. 9090 MONETA AVE.

FOR SALE—MALE PUPPY SCOTCH COLLIE. Call at once at 2112½ ELLENDALE PLACE.

FOR SALE—PRETTY YOUNG SCOTCH COLLIE, $10.00. 3000 W. 7TH ST.

FOR SALE—PUPPIES OF ALL KINDS. CALIFORNIA PET SHOP, 744 S. Spring st.

Cats.

WANTED—GOOD HOME FOR 5 KITTENS. Address P. O. BOX 135, STATION C.

Wanted.

WANTED—ALL KINDS OF POULTRY. HIGHEST market price paid. Will call anywhere. WESTERN POULTRY CO., 2912 S. San Pedro st. Phone South 1331-W.

WANTED — POULTRY, HIGHEST PRICES PAID for all kinds of poultry, wagons call anywhere. Phone Vermont 3426. MONETA POULTRY MARKET, 5901 Moneta ave.

WANTED—ALL KINDS OF POULTRY. HIGHEST market price paid; will call anywhere. WESTERN POULTRY CO., 2912 S. San Pedro st. Phone South 1331-W.

WANTED—HIGHEST PRICES PAID FOR POULTRY. Call anywhere. CENTRAL POULTRY YARDS. South 4461. 2200 Central ave.

WANTED—PULLETS, HENS, RABBITS, PIGEONS, setting hens; also baby chicks, ducks, geese and turkeys. 3625 CENTRAL AVE. South 1186.

WANTED—POULTRY. L. A. POULTRY MARKET, 2307 Central ave. South 5623. Called for.

HOUSES—For Sale.

Miscellaneous.

FOR SALE— Why not buy houses on easy terms, rent rooms and make the houses pay for themselves? If you want to make money on real estate buy close-in property. I returned from Texas to close out all of my real estate. You will find the following all bargains.

$3000 CASH, BALANCE MONTHLY PAYMENTS.

$9,000	8-room house, 277 S. Beaudry ave.
$12,000	10-room house, 229 S. Beaudry ave.
$6,000	4-room house, 225 S. Beaudry ave.
$8,000	6-room house, 231 S. Beaudry ave.
$7,200	8-room house, 237 S. Beaudry ave.

$500 CASH, BALANCE MONTHLY PAYMENTS.

$1800	4-room house, 2436 Pomeroy ave.
$2800	5-room bungalow, 2566 Verde st.
$2850	5-room bungalow, 2601 Chelsea st.

TERMS HALF CASH.

$14,000	10-room house, 257 S. Beaudry ave.
$12,000	9-room house, 245 S. Beaudry ave.
$15,000	10-room house, furnished, 705 W. 30th.

ALLISON BARLOW, Owner.
1115 Hollingsworth Bldg. Phone 15601.

FOR SALE — SACRIFICE IF SOLD AT ONCE, completely furnished 5-room bungalow, including piano, Victrola, sewing machine, etc.; Westlake district, $4750; $2000 cash, balance monthly; no agents. Owner on premises. 360 S. UNION AVE.

FOR SALE—HOLLYWOOD WAY. $7000. 7-room cottage, east front, attractive property, easily worth $8000; easy terms, $1500 cash, balance can be arranged. Rented $75 per month. 12448—Phone—11755. O. A. VICKREY & CO., 303 S. Hill st.

FOR SALE—2 REAL BARGAINS. One 2-story, 11 rooms, $9500 net. One 2-story, 9 rooms, $12,500 net. Located on fine paved thoroughfare. Glad to show you. OWNER, 23931.

FOR SALE—COMFORTABLE LITTLE HOME ON hillside lot, 45x115, near Rose Hill, on Short Line. 3 rooms, porch and sleeping porch. Only $1000. Title State of California tax deed. Apply [illegible] DOUGLAS BLDG. Phone 19276.

FOR SALE—5-ROOM MODERN BUNGALOW, LIKE new, in beautiful Huntington Park, lot 52x130, garage, lawn, flowers, fruit trees, price only $3450; terms. Address R, box 427, TIMES BRANCH OFFICE.

FOR SALE — MODERN 5-ROOM BUNGALOW, very close in, and almost like new, price $4000, part cash; must be seen to be appreciated. FOLSOM & PIERCE, 311 Van Nuys Bldg. 63091.

HOUSES—For Sale.

The following subdivisions will enable Times readers to more quickly locate the houses they want to buy:

Miscellaneous.
[Includes houses in all sections of Los Angeles.]

West and Northwest.
[Includes all west of Main street, Jefferson street to Santa Monica Boulevard — Wilshire, Westlake, West Adams, Pico Heights, etc.]

South and Southwest.
[Includes all south of Jefferson street and west of Alameda—Vermont Square, Manual Arts, Angeles Mesa, Goodyear District, etc.]

East and Southeast.
[Includes all east of Alameda street and south of Mission Road—Boyle Heights, etc.]

North and Northeast.
[All north of Mission Road and Elysian Park—Highland Park, Garvanza, East Los Angeles, etc.]

Furnished.
[Includes Furnished Residences For Sale in all parts of Los Angeles.]

Miscellaneous.

FOR SALE—

BARGAINS. BARGAINS.

$14,500. Modern white plaster, just completed. Immediate possession. Contains nine large rooms and two baths. A house for those who will appreciate something out of the ordinary. Located at 404 Westminster. Open for inspection from 10 a.m. to 9 p.m.

$11,500. Eight rooms, Dutch Colonial, new. Immediate possession. Modern every way. Large garage, lawn front and rear. One of Wilshire's best bargains. Located at 452 Westminster. Open for inspection from 10 a.m. to 9 p.m.

$12,000. This is a white plaster Italian Mission style, about two years old. Contains 8 large rooms, large basement, furnace, large lot, garage. Must be seen to be appreciated.

INCOME.

$21,000. Duplex containing 8 large rooms and two baths on each side. Garage for three cars, fine lawn, showing better than 12 per cent. net. Located close to the New Hotel Building. A snap at this price and increasing in value every day.

LOTS. LOTS. LOTS.

We have many lots throughout the city on which we can make some very attractive prices. We also have many bargains in houses throughout the city. Call us for bargains.

See Mr. Blue, with
THE McCARTHY COMPANY,
631 Union Oil Bldg. Bdwy. 2971.
Exclusive Agents for Exclusive Properties.

FOR SALE—BARGAINS—
$1800—25x150, or 50 front, $2200; four-room plastered, modern, excellent condition; Rose Hill, 5-cent fare.
$2800—Four-room plastered 50x150, Alhambra, $1000 cash.
$2500—Four-room California, modern, York blvd., Garvanza, $600 cash.
$3350—Six-room and sleeping porch, San Bernardino, $1500 cash, or will trade Alhambra or L. A.
$3800—Six-room and reception hall, bargain; modern; Moneta car, near Goodyear, $1000 cash, rest monthly.
$4500—Four rooms, on river, 100 frontage, modern, three new garages rented for residence; good for bungalow court, etc.
$5000—One and one-half story, 7 rooms, all modern, beautiful view, on Garvanza line, Pelmont st. $1500 cash.
$7500—New, absolutely up to minute, 6-room [illegible] 75x160; fifteen fruit and nut trees, shower bath, furnace, etc.; one block from six P.E. routes; South Pasadena, best district. $2500 cash.
$8000—Palatial 8-room residence, two-story, garage, furnace, boudoir dressers, cost $12,000; Raymond and 74th. Best buy W. Adams. $2500 cash.
See these bargains before looking further. BURKE REALTY, 338 Chamber Commerce. Phone Broadway 758. Evenings Garvanza 645.

FOR SALE—

$20,000.
SUBURBAN HOME OF CHARM.
WONDERFUL MOUNTAIN AND BEACH VIEW.
BEAUTIFUL CORNER HOME.
ACRE OF GROUND.

A charming cozy home, nestling in a veritable park, rare shrubs and flowers. An unusual view of mountains and sea. Close to Brentwood Golf Club. Home has 9 rooms, 2 baths, sleeping porches, very cozy arrangement, exceptional large verandas, fine basement, and heating arrangement; double garage and man's quarters. The interior is of California design, and is a most livable charming home. Call E. Stair, 56302. Wil. 2064.

with
KELLS & GRANT,
REALTORS.
WILSHIRE BLVD. AT WESTERN AVE.
56302. Wils. 2064. 56385.

FOR SALE— BIG 2-STORY HOME
PRICE COMPLETE ONLY $8260,
PAYABLE LIKE RENT TERMS.

This home is an unusual home for the price. The exterior is finished with white plaster. Has spacious front porch, reception room, living room, dining-room, cabinet kitchen with Pullman breakfast nook and laundry on first floor. Upstairs has three sleeping rooms, bath with tiled-in tub and tiled floor. Hardwood floors throughout. Located building, one block to [illegible] and shrubbery planted. Price only $8250. Pay like rent terms. Representative with auto at your service.

LOS ANGELES INVESTMENT COMPANY, OWNERS AND BUILDERS, 2nd Floor Investment Bldg., 60127. 8th and Broadway. Main 5647.

FOR SALE—COMPLETELY FURNISHED 6-ROOM bungalow, three bedrooms, garage, nice garden; price $4750, including piano, chickens and pigeons; $2000 cash, $50 month, 7% net; will built and completely furnished. 318 W. 63RD ST. Owner on premises.

Two furnished bungalows on one lot, $5750, $2000 cash.

Double bungalow, well furnished, garage for 2 cars, $5800; $3500 cash; income $75 month.

Four bungalows on two lots, each facing street, income $100 month, $9500, only $2500 cash; will sell all or half of this.

Vermont 3652. WEISE Realtor.

FOR SALE— $5000 will buy an A-1 complete, up-to-the-minute 5-room residence on Normandie, just off West Adams. Cellar, furnace, hot water heater, excellent garage. Terms, $2000 cash; $2000 payable $25 per month, with interest; $4000 mortgage; or for $10,000 we can sell you the house furnished and it has at least $1750 worth of furniture in it. This is an opportunity seldom offered. Terms are easy. Immediate possession can be given and you can move right in. Shown by appointment only. GILCHRIST COMPANY, Sole Agents, 726-31 Black Bldg. Pico 2821.

FOR SALE—
5, 6, 7-ROOM SEMI-COLONIALS.

Built by us by day labor in our own tract in the choicest section of the close-in southwest; best of material and workmanship throughout; large rooms, abundance of closet space, interiors in old ivory; all walls tinted except kitchens and bath, extra large screen porches, garages, driveway, lawns, etc., etc. These houses will appeal to particular people. Reasonable terms can be arranged. 4218 S. Hobart, 4219 S. Harvard, 4205 La Salle, 4222 La Salle.

COMMONWEALTH HOME BUILDERS, Owner. 212 Union Oil Bldg. Main 5861.

FOR SALE—

$8000.
MOST COMPLETE 6-ROOM BUNGALOW, WILSHIRE WAY. EXTRA LARGE LIGHT AND AIRY ROOMS. DAINTY BREAKFAST ROOM AND PATIO. 2 DANDY BEDROOMS. LARGE TILED BATHROOM. IDEAL KITCHEN. LARGE LOT CLOSE TO L. A. HIGH SCHOOL, STORES AND CAR LINE. A REAL HOME. HOME BUYERS SEE ME AT ONCE.

S. SCHULMAN,
1001 SOUTH NORTON AVE. 73042.

FOR SALE—
$6000.
ABOVE FOG.
PANORAMA VIEW.

Splendid 5-room modern bungalow, overlooking Sierra Park, excellent home, location, neighbors and car service; 20 minutes out. 5c fare; lot 50x160; $2500 down, a genuine snap, and it's as advertised.

WM. A. KENNEDY, Excl. Agent,
219 Delta Bldg. 426 S. Spring st.
63146.

FOR SALE—
POSSESSION JULY 1ST.
FOR $750 CASH
and balance in monthly payments of $62.50 for this new 6-room colonial bungalow and garage, in the Southwest. Absolutely complete in every respect. Location is the most desirable in Los Angeles and property protected with restrictions. For appointment phone MR. McGOVERN, 60127.

FOR SALE—SIX-ROOM BUNGALOW ON EXPOSITION Blvd., a very ATTRACTIVE HOME and a RARE INVESTMENT at $6500, with 185 ft. boulevard frontage (irregular lot.) Garage, chicken houses, fruit and flowers. Near 5 car lines, Exposition Park with its tennis, baseball, swimming, concerts, etc., the University near by, and only 15 min. from downtown. Call 14011 or 21794.

FOR SALE— READY TO OCCUPY.
A homey home. Five rooms and living porch. Garage. Bargain $1000 below value. Cash talks. $1250 necessary. Balance $2250 can remain on mortgage. If interested see this today. Situated at 4615 SECOND AVENUE, near West 48th st. No agents.

FOR SALE—WANT BUYER FOR 5 TO 7-ROOM bungalows for $3750 to $6000; also for larger houses for $8000 and up. We are bargain hunters and list nothing but the best for the money. You should see our $5000 double bungalow, $50 income. Convince yourself by calling on SHAW CO., 607 S. Hill, room 312.

FOR SALE—SACRIFICE, EXCELLENT SIX-ROOM modern bungalow, having living and dining rooms, 3 large bedrooms, breakfast-room with all built-in features, oak floors. A real snap for $5000. Terms.

GRANT McCARTNEY COMPANY,
Southwest branch, 3911½ S. Vermont. Vt. 7371.

FOR SALE—SACRIFICE, EXCELLENT 5-ROOM bungalow, having living and dining rooms, 2 large bedrooms, bath, kitchen and screen porch, fruit and flowers. Oak floors. A real bargain. $4000. Terms.

GRANT McCARTNEY CO.,
Southwest branch, 3911½ S. Vermont. Vt. 7371.

Miscellaneous.

FOR SALE—
THREE OF WILSHIRE'S BEST.
$11,000. $11,000.
HANDSOME KINGSLEY DRIVE HOME.
8 ROOMS, 2 BATHS.
FINE LOCATION NORTH OF BLVD.
Delightful home, built only a few years. Maid's room and bath on first floor, 3 beautiful, cheerful sleeping rooms and bath, second floor. All hardwood floors, gas furnace, etc. Finish and decoration the best. This home is out of the ordinary.

$13,500. $13,500.
BEAUTIFUL WILSHIRE RESIDENCE.
10 ROOMS, 2 BATHS.
MAHOGANY AND OAK FINISH.
JUST OFF THE BLVD., PAVED STREET.
Four fine sleeping-rooms in old ivory, 2 baths upstairs. Decorations are oil on canvas. Handsome fixtures made to order. Delightful breakfast room, cozy den. Hardwoods selected. Hardwood floors, gas furnace, Ruud heater, double garage. Lot 60x150.

$16,500. $16,500.
EXCLUSIVE WILSHIRE HOME, NEAR 6TH ST.
10 ROOMS, 3 BATHS.
HANDSOMELY FINISHED IN HARDWOODS.
RESTRICTED, HIGH, SIGHTLY.
4 beautiful bedrooms and 2 tile baths second floor, maid's quarters and bath down. BUILT FOR A HOME, no expense spared. Decorations and fixtures the best, selected with rare taste. Everything one could desire in a perfectly appointed home. Double two-story garage. A REGULAR $20,000 HOME FOR ONLY $16,500.
ARTHUR S. BARKER COMPANY, REALTORS.
64270. RES. 560491.
506 TRUST AND SAVINGS BLDG.

FOR SALE—
BEAUTIFUL EIGHT-ROOM CHALET, IN CENTER OF WILSHIRE.
$12,000.
BUILT SIX YEARS AGO FOR A REAL HOME, this property at its present low price offers a most unusual opportunity to the investor. The ground floor plan provides a large living-room, a magnificent dining-room with an adjoining breakfast-room, a kitchen, laundry and maid's room; upstairs are three sunny and attractive bedrooms. There are hardwood floors throughout. The distinguishing feature of the house is a patio, which has become famed as one of the most beautiful examples in Southern California. The property has in addition a spacious garage and storeroom. A most attractive corner location at 771 S. Irolo st. The house is open for inspection any day from 10 to 4. For other details ask for Mr. Swearingen, with
R. C. MITCHELL COMPANY,
Sixth floor L. A. Trust and Savings Bank Bldg.
60817. Spring at Sixth. 60817.

FOR SALE—
WILSHIRE'S GREATEST SACRIFICES. WONDERFUL INVESTMENTS.
$7200—On beautifully terraced lot in North Wilshire. Attractive bungalow of substantial construction; extra large living room, hardwood floors throughout. A home you will appreciate. At a sacrifice price.
$12,500—One block of Wilshire Blvd. Two-story English house, 3 bedrooms, gas furnace, double garage, etc. An excellent buy.
$20,000—On the widest and most beautiful street in Los Angeles. Two-story plastered-residence, finished in gorgeous mahogany, 10 rooms, 3 baths, charming patio and sun parlor.
For information regarding the above houses call or phone
JAMES J. DONAHUE,
3700 Wilshire Boulevard, corner Serrano.
Wilshire 144, 560321.

FOR SALE—
WE SELL MODERN HOMES.
FURNISHED AND UNFURNISHED.
IN WILSHIRE, WEST ADAMS AND WESTLAKE SECTIONS.
WE CAN FIND YOU A HOME.
TWENTY YEARS' EXPERIENCE IN THESE DISTRICTS.
KELLS & GRANT, REALTORS,
WILSHIRE BLVD. AT WESTERN AVE.
56302. Wils. 2064. 56385.

FOR SALE—$5500. DON'T PASS THIS UP. $5500. One of the most beautiful corners in the city, 6 rooms, sleeping porch and bath. Hardwood floors, fine lawn, flowers and fruit. Garage. An up-to-date house. An exceptional bargain.
See Mr. Thomson. 60175.
F. P. NEWPORT COMPANY,
206 Central Bldg., corner Sixth and Main.
Our car is at your service.

FOR SALE—I WOULD LIKE TO SHOW YOU MY beautiful 7-room home. One of the best built and most attractive of houses. Every floor hardwood. Every room perfect. Unusually fine built-in features. French doors, expensive fixtures, cut glass knobs, superb fine cement cellar, furnace, corner lot, trees, flowers, near cars. Investigate this and make me an offer. GARVANZA 480 or GARVANZA 411.

FOR SALE—
WE CAN SAVE YOU MONEY.
Let us build your home for cost of material and labor plus small percentage.
HEDRICK BROS.,
ARCHITECTURAL DESIGNERS AND BUILDERS,
313-16 Merchants' Trust Bldg. 62520.

FOR SALE—
ONLY $750 CASH REQUIRED.
New, modern bungalow, just completed, located in high-class restricted district. Six nice rooms with all hardwood floors, tiled-in bath tub and including many other up-to-date features. Large lot and garage. This one is good value and must be seen to be appreciated. Phone MR. ALLEN, Main 5647; evenings, 62523.

FOR SALE—$5200. GREAT BIG BARGAIN— Quick sale, 5-room modern bungalow, three bedrooms, breakfast-room, etc. Hardwood floors throughout. Big fireplace, gas stove. Lots of cement work, basement, garage. Lot 50x150 feet, fronting on a high-class street. Don't go by; the price fool you. This is first-class. C. A. COFFMAN, 519 Baker-Detwiler Bldg. Main 2166.

FOR SALE—BEAUTIFUL 10-ROOM HOUSE, EXCELLENT location, large reception room, dining-room, breakfast-room, music-room, 3 large bedrooms, sleeping porch, 2 baths, 3 toilets, spacious kitchen and screen porch. A genuine sacrifice for $9250.
GRANT McCARTNEY COMPANY,
Southwest branch, 3911½ S. Vermont. Vt. 7371.

FOR SALE—$4750. [illegible] 6-room strictly modern bungalow, cement porch, front and sides. Two bedrooms and pretty breakfast room. Owner will put in new cement drive and repair rooms. This is a good buy, $275 cash, balance $25 per month. See J. D. HAMMOND CO., 1461 West Washington. West 963.

FOR SALE—9-ROOM, INCLUDING 3-ROOM SEPARATE flat, hardwood floors, fine dining-room, plenty of closet space, newly painted and tinted; ready for occupant; within two blocks of Pico st., four blocks west of Vermont. Income property, easy terms. Price $5000. 1055 FEDORA ST. Owner, 825 STRATFORD AVE., South Pasadena.

FOR SALE—MODERN 6-ROOM BUNGALOW, JUST COMPLETED, $7000. This new house is on Arlington ave., near Dalton ave. car line. It is exceptionally well constructed and has all modern features, including commodious garage. Lot 50x145, fenced, alley in rear. Only $7000. Reasonable terms. EMIL FIRTH, 346 S. Broadway.

FOR SALE—SACRIFICING MODERN 7-ROOM bungalow, excellent location, living and dining rooms, breakfast-room, 3 bedrooms, kitchen, bath, oak floors, with all modern, built-in features. A real buy at $4800.
GRANT McCARTNEY COMPANY,
Southwest branch, 3911½ S. Vermont. Vt. 7371.

FOR SALE—LOVELY RESIDENCE ON BEAUTIFUL corner, 80x180, on Huntington Drive, 3 bedrooms and Jap's room, front rooms finished in polished oak, with many built-in features; will sell about half price this week. Ask F. R. STACY, 401 Fay Bldg. 62115.

FOR SALE—⅓ ACRE WITH MODERN 5-ROOM bungalow, 30 bearing fruit trees, chicken equipment for 1000 chickens; 1 block from stores and street car. Only $3200, including some stock. VINTON or CHRISTHAW, 61231.

FOR SALE — BY OWNER, 5-ROOM HOUSE, built for home, sun parlor, oak floors, beamed ceilings, wainscoting, artistic dining-room, handsome mantel, large porch, excellent condition. A bargain at $5500. 432 W. 30TH ST.

FOR SALE — BEAUTIFUL NEW BUNGALOW, western part of city, close to Los Angeles High School. Wonderful view. $4750. Terms if desired. 62544.

FOR SALE—NEW 7-RM. MOD. BUNG. IN THE W. ADAMS DIST. A real home. Only $5500. $2400 cash, bal. arranged. Can show today. 1 [illegible] 60343.

FOR SALE—$5500. HOME AND INCOME, WHITE plastered building, near Goodyear plant; 2 stores, 2 flats, garage, corner. T. L. CHAPIN, 131 S. Broadway.

FOR SALE—$3500. BARGAIN. Two 4-room bungalows on hillside lot, 50x150; fruit trees galore; Echo Park ave. car line, 15 minutes to Broadway. Phone SELLERS 12737.

FOR SALE—BY OWNER, 5-ROOM MODERN bungalow with garage, located in Huntington Park—1½ blocks from yellow car line; price $4000, terms. Phone SOUTH 4613-W.

FOR SALE—$1500, HIGH-CLASS FURNITURE free with $7000 beautiful new colonial bungalow for $4500, real sacrifice. 1511 RIALTO BLVD., Venice. 63700.

FOR SALE—IMMEDIATE POSSESSION, 5-ROOM modern bungalow, fine condition, oak floors, fireplace, buffet, hot water, good location, near Cypress. $3500. ROSS, 219 Story. Main 6270.

FOR SALE—FIVE-ROOM MODERN BUNGALOW, home, perfect condition, good location, lawn, trees, flowers. Immediate possession. $3500 cash and terms. S. L. ALDERMAN, 207 Grant Bldg.

FOR SALE—
South Pasadena Houses, Lots, Acreage.
CHAS. W. MANWARING, Phone 331292.
1100 Fair Oaks ave. Colorado 212.

FOR SALE—5 ROOMS, MODERN, $2800. TERMS. Six-room bungalow, fine fruit trees, $2850; $500 or less down. Seven-room house, snap, $3250; terms. 300 BULLARD BLDG., 156 N. Spring. 11102.

FOR SALE—MODERN BUNGALOW, 5128 S. FIGUEROA. 7 large rooms and sleeping porch, garage, garden, corner lot 55 ft. frontage price $10,000; terms. Owner, MRS. JOHN COLBY, 1235 Camino Real, Hermosa Beach, Cal.

FOR SALE—GOING EAST, MUST SELL AT ONCE. 7-room mod. house, 4 bedrooms, 2 baths, furnace, basement, garage, $6000; owner on premises 2 to 5. 1821 W. 27TH ST., east of Vermont.

FOR SALE—$8500, WORTH $12,000, BEAUTIFUL 9-room residence, well located. This property is a snap, will sell to principals only. Address J, box 69, TIMES OFFICE.

FOR SALE—IMMEDIATE POSSESSION, 6-ROOM bungalow, 3 bedrooms, corner lot, price $5250, terms. See owner, 2217 W. 29TH PLACE, corner of Cimarron.

FOR SALE—$3100; SACRIFICE; ROYAL BARGAIN; modern 5-room bungalow, hardwood floors. Phone 15506. INGRAM, 814 Hibernian Bldg.

FOR SALE—HOUSE, 10 ROOMS, IN ONTARIO, Cal., with family orchard. Price $6500. [illegible]

FOR SALE—7-ROOM BUNGALOW WITH 3-ROOM bungalow in rear, snap for quick sale. 1652 S. NORMANDIE AVE.

FOR SALE—$5000. 5-RM. MOD. BUNG., OAK floors, built-in effects, fine nr. Central, south [illegible]

FOR SALE—$750 CASH, $35 MONTH. PRICE $5000. Six rooms, [illegible] 210 Douglas Bldg.

HOUSES—For Sale.

Miscellaneous.

FOR SALE — FINE 11-ROOM HOME, WEST Adams district, $8500, worth $10,000; terms. RICE, 401 American Bank Bldg. Bdwy. 7846.

FOR SALE—A REAL BUY, OWNER, $8250. Classy new 6-room Hollywood Colonial off Western. Phone mornings, LINCOLN 518.

FOR SALE—4-ROOM HOUSE ON IMPROVED ½ acre, cheap. 321 WEST 3RD. Room 604.

West and Northwest.

FOR SALE—
WILSHIRE BARGAIN.
$22,000 WHITE PLASTER HOME FOR $15,000.
Located on a 60-ft. lot, north of Wilshire Boulevard, on one of the finest residence streets in Los Angeles. The house has ten rooms, two sleeping porches and two baths. The rooms are large; living-room finished in mahogany; house is substantially built, in excellent condition, and one of the best buys in the Wilshire district. Possession January 1st, as it is leased until then.
GILES & LAACK,
SELLERS OF FINE HOMES,
609-11 HAAS BLDG.,
66549. SEVENTH AT BROADWAY. BDWY. 2556.

FOR SALE—
BY OWNER—$17,500.
"The house with the roses" at S.W. corner N. Andrews Blvd. and Benton Way, near Sunset Blvd. Modern 2-story frame residence, 5 bedrooms, large sleeping porch for three beds, two bathrooms, living-room, dining-room, library, kitchen. Basement with furnace and Ruud automatic water heater. Three open fireplaces. Laundry with servants' quarters. Garage with chauffeur's room. Aviary, fish pond, pergolas, etc. Corner lot, 115x157 feet to alley. Excellent mountain view. Abundance of shrubbery, fruit and flowers. High-class corner residence lot of not less than 80 feet frontage in vicinity of Cumnock and Marlborough schools, will be considered at real value in part exchange. Terms one-half cash, balance three or five years. OWNER, C. HUGHES JORDAN, office, Suite 717 Investment Bldg. Phone 15824.

FOR SALE—
"BETTER BUYS IN WILSHIRE."
$15,000—ALL CASH.
Nine rooms, as nice as you could ask for. Five bedrooms and two baths, maid's room and bath, gas furnace. East front lot, 60x172. Fine restricted neighborhood. This is a real home and will bear the closest examination.
Call Mr. Baxsell.
COOK REALTY CO.,
567-716. 150 S. Western ave. 567-716.

FOR SALE—
WILSHIRE DISTRICT.
ONLY $7900 IF SOLD WITHIN THE NEXT WEEK. WORTH $10,000.
Excellent nearly new chalet of 8 rooms, including four bedrooms. Every modern appointment. Hardwood floors. Large lot with garage. High ground. Ideal neighborhood, only 1½ blocks from two lines of cars. MUST BE SOLD.
HILL M. BELL.
510 Merritt Bldg., Eighth and Broadway.
10817—Bdwy. 379. Res. Ph. 560119.

FOR SALE—
$12,000.
WEST ADAMS PICK-UP.
10 rooms, 3 baths, 4 bedrooms, sleeping porch, 2 maid's rooms, basement, gas furnace, Ruud water heater, garage for 2 cars, large beautifully improved lot, best selected hardwood floors throughout. The beauty of this place is that it is elegantly kept up and is in absolutely first-class shape. A real bargain for someone.
GEO. W. DICKINSON & SON.
Phone 13559. Suite 1020 Marsh-Strong Bldg.

BUILDING LOTS.
Marlborough Square and Windsor Heights are the logical locations for homesite seekers of moderate means. Nearly 200 builders have solved their problems here; why not you? Seventy new houses under construction. Lots $1600 and up.
TRACY E. SHOULTS COMPANY,
Rosewood at Larchmont Blvd.,
3rd and Larchmont Blvd.
Wilshire 5649. Hollywood 1177.

FOR SALE—
BARGAIN HUNTERS.
DON'T OVERLOOK THIS.
Spacious 8-room home, 4 bedrooms, hardwood floors all over, furnace, all conveniences, garage, large lot, highly restricted neighborhood. $10,000. Easy terms. MUST BE SOLD.
WESTMORELAND AVENUE.
A. M. JAMISON,
Phone 61401. 312 Hollingsworth Bldg.

FOR SALE—
$9500.
WILSHIRE NEAR NEW WINDSOR SQUARE.
New 7-room Colonial bungalow, all hardwood floors, tile bathroom and kitchen drainboard, breakfast nook, large garage with cement driveway. Lot 50x138. High ground. Terms. WILSHIRE'S VERY BEST VALUE.
Shown by appointment ONLY.
Leslie G. Bryant.
H. R. ESHLEMAN REALTY CO.,
Pico 964. 1st and 2nd floors, 345-347 S. Hill.
Open evenings until 9.

FOR SALE—
A BUY.
Are you familiar with the many advantages for home builders offered by Marlborough Square and Windsor Heights? Don't buy unless you know. We might be sorry. Choice lots from $1600 up.
TRACY E. SHOULTS COMPANY,
Rosewood at Larchmont Blvd.,
3rd and Larchmont Blvd.
Wilshire 5649. Hollywood 1177.

FOR SALE—
BUYERS, ATTENTION!
SACRIFICE TODAY AND TOMORROW ONLY.
$11,000. $11,000.
This home consists of ten spacious rooms, two baths, 4 bedrooms, sleeping porch, breakfast room, library and study-room. There is also a double garage. This bargain is in the heart of Wilshire on Hobart Blvd.
Remember this SACRIFICE is for TODAY AND TOMORROW ONLY. See us early if you want this place.
HERBERT W. CHESEBRO COMPANY,
3745 Wilshire Blvd.
Former Oxford. Phone 567585.

FOR SALE—
$1600—$1600—$1600.
It's easy to buy property but hard to sell it. Buy your house where it will always have a quick marketable value—in Marlborough Square and Windsor Heights. Lots from $1600 up.
TRACY E. SHOULTS COMPANY,
Rosewood at Larchmont Blvd.,
3rd and Larchmont Blvd.
Wilshire 5649. Hollywood 1177.

FOR SALE—
Looking for a real home? Before you buy, see 425 North El Centro st., only $8000 on terms. The high point of "Wilshire." Beautiful white ivory finish, 2 bedrooms, hardwood floors, garage, lot 50x140. West Sixth car. (Melrose) to Rosewood and Larchmont, or phone JOHN HARRIS, Holly 1177. Open today.

FOR SALE—
WILSHIRE HOME.
Nine rooms, good condition, garage, 60-foot lot, beautiful street; close to Wilshire and Western avenue.
PRICE ONLY $11,500. A BARGAIN.
E. D. COWAN, 251 Van Nuys Bldg.
13850.

FOR SALE—
JUST THINK OF IT.
ONLY $4250.
$1500 CASH, BAL. LIKE RENT.
Exceptional little bungalow, brand new, hardwood floors, Hollywood way. Paved street, double garage. This will go today, sure. Act quick.
ROBINSON & GLASS,
126 SOUTH WESTERN AVE.
567902.

FOR SALE—
Prettiest 6-room bungalow in West Adams district. Built for a client for $8500. He was called East. I am ordered to sell for $6700, $1000 cash, balance rent. Wonderful bargain. Snap. Hurry. MR. MACBETH, corner Bimpas and West Adams st. West 2501.

FOR SALE—HEART OF NORTH WILSHIRE. Beautiful 5-room modern Colonial bungalow, with all modern, built-in features. A snap for $8000. Easy terms.
GRANT McCARTNEY CO.,
909 Merchants' National Bank Bldg. Pico 302.

FOR SALE—NORTH WILSHIRE, $750 CASH. Beautiful 5-room bungalow, living-room, two bedrooms and kitchen, all built-in features. Garage. Where CAN YOU EQUAL IT FOR $5000? Mr. Anderson, with MARKET REALTY CO., 502 S. Figueroa st. 66508.

FOR SALE—DANDY 6-ROOM BUNGALOW, 3 BEDROOMS, CORNER LOT, GARAGE, PRICE $5250. MUST HAVE $2000 CASH, BALANCE MORTGAGE $35 PER MONTH. REAL BARGAIN. SEE MR. WEST, 2983 W. PICO.

FOR SALE—HEART OF NORTH WILSHIRE, beautiful double bungalow of six rooms each; excellent income. A real good buy and terms.
GRANT McCARTNEY CO.,
909 Merchants' National Bank Bldg. Pico 302.

FOR SALE—
$4800.
A REAL BARGAIN.
Modern 5-room bungalow, between Adams and Washington; high ground; nice residences.
WILLIAMS,
Corner Washington and 8th avenue.

FOR SALE—HEART OF EXCLUSIVE NORTH Wilshire, beautiful 7-room Swiss chalet, a gem of a house, having large, well-decorated rooms. Will sacrifice this beauty if sold at once.
GRANT McCARTNEY CO.,
909 Merchants' National Bank Bldg. Pico 302.

FOR SALE—BY OWNER, 6-ROOM COLONIAL; hardwood floors, built-in features, garage, cement floor and drive. $4800, $1100 cash, balance $50 monthly. N.G. 1223 W. 73RD ST.

FOR SALE—WILL SELL MY ATTRACTIVE 10-room house on Victoria drive at a sacrifice; too large for my present use. $2250 will handle the first payment. PHONE 74179.

FOR SALE—4-ROOM CALIFORNIA COTTAGE, LOT 50x150; will sacrifice for $2950; $700 cash, balance $25 per month, including interest. W. C. NORMAN & SON, 3271 S. Vermont. 791[illegible]

FOR SALE—SACRIFICE, ONLY $3500, EIGHT-room Victorian residence on Burlington avenue near First street. Must raise money this week. PHONE OWNER, 62940.

FOR SALE—BEAUTIFUL HOME IN WILSHIRE district. [illegible]

FOR SALE—N. WILSHIRE, 6 ROOMS AND sleeping porch, modern bungalow, $3750. $1000 cash. Beautiful location. [illegible] ANDREWS.

—For Sale.

11-ROOM HOME, WEST [illegible] north $10,000; terms. [illegible] Bdwy. 7846.

[illegible] Hollywood Colonial of [illegible] LINCOLN 518.

HOUSE ON IMPROVED [illegible] SEE [illegible]

Northwest.

BARGAIN.

HOME FOR $15,000.

[illegible]

A LAACK. FINE HOMES. HAAS BLDG. BROADWAY. BDWY. 2556.

—$17,500.

[illegible]

IN WILSHIRE.

ALL CASH.

[illegible]

DISTRICT.

WITHIN THE NEXT [illegible]

[illegible]

HOUSES—For Sale. West and Northwest.

FOR SALE—

A WONDERFUL HOME. $8000 cash.

Beautiful 6-room colonial bungalow [illegible] versity of California, on high [illegible] car. Spacious living and [illegible] breakfast nook of a dandy [illegible] sired built-in features and tile [illegible] and shower; three splendid [illegible] closets, every attractive built-in [illegible] ing fixtures and decorations [illegible] throughout. Large lot, lawn, [illegible] drive; a dandy home for $8500 [illegible]

FURNISHED HOME BARGAIN.

Seven-room modern bungalow [illegible] bedrooms and breakfast-room [illegible] throughout; all built-in features [illegible] furnace. Furnishings include [illegible] front and rear; garage and cement [illegible] and is in fine condition. $8750 [illegible] MORNING.

CAMP & WALDO. 820 Investment [illegible]

FOR SALE—

Single BUNGALOWS

Homes in the Wilshire and Hollywood districts.

5 rooms, N. Kingsley

5 rooms, N. Normandie

[illegible] rooms, Virginia avenue

[illegible] rooms, N. Harvard

[illegible] rooms, N. Harvard, 2 bedrooms

[illegible] rooms, Gramercy, (corner)

[illegible] rooms, Manhattan, (double)

[illegible] rooms, Hollywood district, (double)

Many others on our list to select from can be made on most of these [illegible] office and we feel sure we can show you [illegible] are looking for.

HILL BROKERAGE CO. Holly 1198. [illegible]

FOR SALE—LARGE MAGNIFICENT [illegible] 18 rooms and 5 tile baths [illegible] hill, north of Westlake Park [illegible] ished and thoroughly modern in every [illegible] Hardwood floors throughout. [illegible] rooms quarter-sawed oak [illegible] on cedar. Large tile billiard room [illegible] basement. Dance hall and [illegible] third floor, built several years ago [illegible] residence by parents of present owner [illegible] for residence, club or institution [illegible] remodeled into high class apartment [illegible] as doctor's residence and office [illegible] could not now be built under [illegible] will sacrifice property for cash [illegible] TEL. 560674.

FOR SALE—

WINDSOR HEIGHTS.

Did it ever occur to you that if [illegible] any more desirable subdivisions in [illegible] fornia than Marlborough Square and [illegible] He able this company would have [illegible] enty beautiful homes are now building [illegible] tracts. Some of the finest lots are [illegible] at $1600 and up.

TRACY E. SHOULTS COMPANY. Rosewood at Larchmont Blvd. 3rd and Larchmont Blvd. Wilshire 5649. Hollywood [illegible]

FOR SALE—

HOUSES—BUNGALOWS—FLATS. Furnished and Unfurnished. In Wilshire, Hollywood, Southwest.

ALL SIZES—ALL PRICES. Save yourself time, worry and expense. See us in the morning and have your new home selected by night.

HARRY GROSSMAN, REALTOR. 304-5 Haas Bldg. Seventh and Broadway. Phones: 64274, Main 1365. [illegible]

FOR SALE—NORTH WILSHIRE DISTRICT. NEAR NORMAL SCHOOL.

This beautiful Italian villa constructed of hollow tile and plaster, tile roof; [illegible] taining 10 rooms. First floor [illegible] rooms, large living and dining [illegible] room, breakfast room, tile bath [illegible] large bedrooms and baths [illegible] that you can walk all around [illegible]

[illegible]

HOLLYWOOD—

For Sale, Exchange, Wanted, To Let.

[illegible]

HOUSES—For Sale. South and Southwest.

A REAL SNAP.

[illegible] Corner Bungalow.

[illegible] ready to occupy. Owner built [illegible] and special attention has [illegible] construction and detail. Living [illegible] bedrooms, kitchen, [illegible] every up-to-date conven[illegible] finished in tile, [illegible] and the price is only $6500 [illegible] which includes [illegible] this property. It [illegible] a real sacrifice.

[illegible] or Mr. Van Denburg.

F. F. NEWPORT CO. [illegible] Sixth and Main sts. [illegible] Main 4792.

$5800 ONLY $5800 FOR BOTH HOUSES.

[illegible] double bungalow, each side con[illegible] screened porch. All [illegible] including beds, buffets and [illegible] in perfect condition.

[illegible] in the midst of attractive [illegible] lines of electric cars and Man[illegible] High School. WORTH $7000.

W. E. WARREN. [illegible]

JUST A DREAM. Not A NIGHTMARE.

[illegible] and bath on large lot [illegible] new plant [illegible] furnished. [illegible] This week only.

[illegible] McCARTHY COMPANY. Bdwy. 3371. [illegible] for Exclusive Properties.

MOST SENSATIONAL SACRIFICE.

[illegible] FLOWER-STREET HOME.

[illegible] rooms, 6 bedrooms. All hard[illegible] Latest hot water system. [illegible] surroundings. [illegible] at $11,000. ACTUAL [illegible]

A. M. JAMISON, 312 Hollingsworth Bldg.

$6000—BARGAIN. DISCOUNT FOR CASH. [illegible] W. 48TH STREET. (OPEN.) [illegible] BUNGALOW AND GARAGE; CAN [illegible] ROOMS UPSTAIRS. THIS [illegible] BARGAIN IS NEAR MANUAL ARTS [illegible] NORMANDIE AVE. GRAMMAR [illegible] BRANCH LIBRARY AND WILL [illegible] TAKE GRAND AVE. CARLINE [illegible] BARGAIN AT $6300. [illegible] SPRING ST. 60478.

BUNGALOW, $5000.

[illegible] ROOMS AND SLEEPING PORCH, GA[illegible] LOT, 40x163 FT., $2800 CASH [illegible] PHONE 13636.

MYRON B. PERSONS. 13836.

½ CASH.

FURNISHED.

[illegible] bungalow on corner lot, garage, [illegible] and close to school in sw. west.

ROY E. DORLAND. [illegible]

[illegible]

WILSHIRE BARGAIN. TIFFANY BLUE ROOFED 2-STORY ENGLISH BUNGALOW. SOMETHING UNUSUAL.

[illegible]

$6000. WEST ADAMS DISTRICT. FURNISHED.

Completely furnished 7-room bungalow [illegible]

AVERILL-WEYMOUTH CO., INC. [illegible]

INVESTIGATE.

[illegible]

TRACY E. SHOULTS CO. [illegible]

FOR SALE—HEART OF WILSHIRE.

OWNER SAYS SELL. SPECIAL PRICE.

New colonial. A beauty. 10 large rooms, 3 tile baths. [illegible]

[illegible]

East and Southeast.

COLORED CLIENTS ATTENTION.

[illegible]

FOR SALE—

A HOME AND AN INCOME.

[illegible]

North and Northeast.

[illegible]

Furnished.

IMMEDIATE POSSESSION FURNISHED BUNGALOW. ONLY $6300.

Located in the beautiful Southwest, [illegible] stores and churches. [illegible] contains 5 rooms, 2 bed[illegible] all built-in features, also fire[illegible] garage, lawn, flowers and [illegible] EDWARDS, 30745.

[illegible]

HOLLYWOOD—
For Sale, Exchange, Wanted, To Let.

FOR SALE—

FOUR HOLLYWOOD BARGAINS.

$7650

BUYS A DAINTY, NEW, WELL BUILT BUNGALOW; ROOMY CLOSETS; BREAKFAST NOOK. NEAR BOULEVARD, SCHOOL AND STORES. FINE MOUNTAIN VIEW. LARGE LOT; FLOWERS, SHRUBS, FRUIT, BERRIES, VEGETABLES. SEE IT TODAY. 1323 SYCAMORE.

$8750

FOR SEVEN-ROOM MODERN BUNGALOW ON DETROIT ST., NORTH OF SUNSET. BUILT FOUR YEARS AGO BY OWNER. TWO BEDROOMS, SLEEPING PORCH, BREAKFAST ROOM, BASEMENT. LARGE FRONT AND SIDE PORCHES; MANY FRUIT TREES. THIS PLACE COULD NOT BE DUPLICATED TODAY UNDER $11,000.

$6400.

ATTRACTIVE FIVE-ROOM CHALET, DE LONGPRE, BETWEEN WESTERN AND WILTON. LOT 50x170. SPLENDIDLY LOCATED. PRICE IS RIGHT AS OWNER LEAVING CITY JULY 4. FOR ABOVE, ASK FOR MR. KELLEY.

$14,500. $14,500.

A REAL HOME TO BE SOLD AT A SACRIFICE. LESS THAN REPLACEMENT VALUE. EIGHT BEAUTIFULLY DECORATED ROOMS, WALLS DONE IN OIL. ELECTRICAL FIXTURES THE FINEST MONEY CAN BUY. ALL OTHER APPOINTMENTS IN KEEPING WITH A $20,000 HOME. SUPERB VIEW OF SURROUNDING COUNTRY. LARGE LOT, FULL BEARING FRUIT TREES, PROFUSION OF ROSES AND RARE SHRUBBERY. CHOICEST LOCATION IN HOLLYWOOD. NEAR CAR LINE, STORES AND SCHOOL. ASK FOR W. B. EVANS.

HUBBARD-EVANS-HOIT. 3691 WILSHIRE BLVD., AT SERRANO. 560091. 568032.

FOR SALE—

A FINE OLD HOME.

Once in a while, even in Hollywood, we are able to offer a rare bargain in fine homes. This is one of these bargains. We are the personal agents for the owners of a very beautiful estate located in the heart of Hollywood, on a prominent hill. An acre place, averaging 140x280 ft., under perfection of cultivation, with fine old trees, shrubs, flowers, nooks, rustic seats and winding shaded paths—a very finely-built old fashioned home of Spanish type, cement construction: 12 large rooms, also rooms in garage; 3 baths. This is an opportunity to buy at a price $10,000 below any ever offered on this property before. Do your own remodeling on this fine home and own a property which will be worth $75,000. There are reasons why the owners must sell and go away. We are offering this property at $35,000. There is another acre of highly improved property which the owner will sell for $12,000, should you require more land. This joins the estate on the east line. It places you under no obligation to have us show you this property. We will be glad to have you make an appointment and see it at your convenience—but if you are really interested, make it soon. The terms are easy, requiring no great amount of cash.

Exclusive Agent, MRS. CLARICE MacQUARRIE, 6737 Hollywood Blvd. Holly 338.

FOR SALE—

HOLLYWOOD SPECIALS.

$8000. North of Boulevard. $8000.

A dandy 6-room bungalow, located north of the boulevard close to business center; wonderful view both front and rear; you will have to see this to appreciate. Immediate possession.

$7800. 7-room Bargain. $7800.

Located in East Hollywood, 7 nice large rooms, a well-built house, and a splendid buy. See Mr. Perrin.

LOTS—LOTS—LOTS.

Some dandy good buys in Crescent Heights, lots from $1200 up. A special buy at $2850, located on Fairfax. See Mr. Kerrens.

LIST YOUR PROPERTY FOR SALE OR RENT WITH US AND GET RESULTS.

GARDNER & HULSE. 6654 Hollywood Blvd. Holly 545.

FOR SALE—

Located north of Hollywood Blvd., in West Hollywood. Two splendid 2-story homes of 8 and 7 rooms, on corner lot 120x212 feet in size. Each has 3 bedrooms, tile bath, built-in shower, gas radiators, automatic heater, double laundry trays. There is plenty of space on the rear of the lot, which is wonderfully improved with beautiful shrubbery, for a large bungalow court.

The income from this property with present improvements will pay a handsome return on the investment, or the rental from one house will pay good interest on the entire investment. These homes were built by day labor for the owner, one for his own home and the other for his daughter. No detail for comfort is missing. Price $27,500.

DIETZ-HARTWELL CO., Exclusive Agents. 6718 Hollywood Blvd. 579393.

FOR SALE—

BEAUTIFUL HOLLYWOOD HOME.

Eight-room house on large lot, 100x200, north of boulevard, contains 4 bedrooms, 2 sleeping porches, bath and 2 toilets, inclosed sun parlor. Beautiful grounds. Japanese garden, rustic bridge, rose gardens, every kind of fruit tree and large open wire dove cage. This is one of Hollywood's show places and should be seen to be appreciated. Price $17,000. Only $8000 cash. Phone for appointment House and Lot Department.

R. M. GALE COMPANY, 6408 Hollywood Blvd. 57395. Holly 544.

FOR SALE—GLENN'S

$7500. HOLLYWOOD SPECIAL. $7500.

A REAL HOME and an INCOME PROPERTY in ONE.

Including the Following. 6-room bungalow, 3 large sleeping porches, 2 sun parlors.

7-room bungalow, 7 sleeping porches, 2 baths, 4 toilets, shower and laundry.

ONE ROOM, BATH and SLEEPING PORCH. CALIFORNIA HOUSE, all on a 100x151 lot with abundance of shrubbery and flowers.

This is a real bargain and is for sale under value.

7447 SUNSET BLVD. At Gardner Junction. 2443.

FOR SALE—IN BEAUTIFUL BEVERLY HILLS. FINE BUILDING LOTS 50x150 FT. $1800 UP. LOTS 50x132 FT. CAN STILL BE BOUGHT FOR $1800, 1-5 DOWN, BAL. 6-12-18-24 MONTHS, INT. 6 PER CENT. ALSO RESIDENCES FROM FINE BUNGALOWS TO ELEGANT HOMES. See BEVERLY HILLS REALTY CO., Agents for Beverly Hills. Offices in First National Bank Bldg., Beverly Hills, Cal. Phone 558940.

FOR SALE—

IN BEAUTIFUL WEST HOLLYWOOD. THE GARDEN SPOT OF SOUTHERN CALIFORNIA. The ideal location at the foothills on fine main BOULEVARDS, with 3-minute car service in Serene. NEW MODERN HOMES as low as $5500.00. Residence lots $925.00 and up. 57148—Our automobiles at your service. HUMES & McHENRY, 7406 Sunset Blvd.

Dandy 6-room bungalow, 2 bedrooms and breakfast-room, fine fruit orchard, in bearing; 14 trees; lot 40x143; price only $6000; terms. Also stucco double bungalow, of 5 rooms each, rent one side for $72 month and live in other; lot 80x135; price $12,600, $5000 cash to handle.

W. A. ROBERTS CO., 6665 Hollywood blvd. Holly 4200.

FOR SALE—FINE INCOME, ONLY $11,500.

3 units, consisting of 7-room modern bungalow and 2 cottages, furn., on one lot. Income $230 mo., right near blvd., always in demand for rental purposes; for small investment you can not get better returns for your money; satisfactory terms arranged. Call MR. SUNDERLAND, Holly 4182. ROBBINS REALTY CO., 6548½ Hollywood Blvd.

FOR SALE—

HOLLYWOOD LOTS.

—$1500—WORTH $2000.

50x140 feet on Afton Place, near Vine street. Restricted for bungalows. Must sell this week. PHONE 577638. Private party.

FOR SALE—EXCEPTIONAL TERMS ON A GOOD 6-room bungalow on a good street; hardwood floors, attractive built-in features; large lot; beautifully improved; price $6500. Small payment down, $50 monthly.

NORTON & BUNCH, 6506 Hollywood blvd. 577485. 579022.

FOR SALE—UNFURNISHED $7800, FURNISHED $8800. Terms. Easily worth $1000 more. Pretty bungalow, 2 bedrooms, hdw. floors, large rooms, corner lot, excellent location. Piano included. It's 3 years old, but good as new. PHONE 578276 now.

FOR SALE—(7) ROOM SUPERB COLONIAL home, exquisite in detail, on fine corner. Noble shade trees add dignity and charm. Priced right.

R. H. SCHWAREKOPF. 64080. 222 Story Bldg.

FOR SALE—110X303. $10,000. $10,000. Absolutely Unrestricted.

Best location for a bungalow court site in Hollywood. Just north of boulevard. Owner at 1810 EDGEMONT.

FOR SALE—TWO GOOD BUNGALOWS ON ONE lot, one four rooms, one five rooms, both in good condition, income $85; price $5750. 577485. NORTON & BUNCH, 6506 Hollywood blvd. 579022.

FOR SALE—$1000 CASH, BALANCE TO SUIT, pretty bungalow, 2 bedrooms, tile bath, all hdw. floors, near State University and cars. Don't delay. PHONE 578276 now.

FOR SALE—BARGAIN IN SMALL BUNGALOW court. Good income. Particulars, OWNER, 597927.

FOR SALE—EAST HOLLYWOOD, GOOD 2-STORY 7-room house, near Vermont ave. Only $6500. R. E. BOWLES, 590776.

FOR SALE—PHONE HOLLY 3974 AND OWNER will show you his 7-room bungalow bargain, West Hollywood.

FOR SALE—$4500. NEW COLONIAL BUNGAlow Hollywood. Easy terms. MR. LUCK, 65674, 633 Citizens National Bank.

TO LET—BUNGALOW OF 5 BEAUTIFUL ROOMS. Vacate tomorrow. $100 a month. 6621 LELAND WAY.

FOR SALE—BRAN NEW 4-FLAT BUILDING, EXcellent location. A real bargain. Particulars, OWNER, 597923.

FOR SALE—BIGGEST BARGAIN IN HOLLYWOOD for $5500, 6-room house and garage. Fine mountain view. FREW, 62654.

FOR SALE—A FINE CORNER LOT, 150 FEET on Vermont ave. 50 feet on 73rd st. $2500. This is a bargain. Call HOLLY 1712.

FOR SALE—6-ROOM HOLLYWOOD HOME, GArage; exceptional good lot; $6000 all value; $2000 down. BROADWAY 3708.

FOR SALE—IMMEDIATE POSSESSION. MUST sacrifice my bungalow, ivory finish, tile bath, garage. No east cor. FOUNTAIN and SEWARD.

WANTED—SIX-ROOM BUNGALOW, FROM OWNer, not over $5500. Agents need not answer. Address KK, box 508, TIMES BRANCH OFFICE.

TO LET—FOR HOLLYWOOD RENTALS AND real estate call MRS. EPHLIN, 6500 Hollywood Blvd. Hollywood 384. I have my own car.

FOR SALE—50-FOOT LOT, WEST HOLLYWOOD, $1450. Big snap. FREW, 62654.

HOLLYWOOD—
For Sale, Exchange, Wanted, To Let.

FOR SALE—

TAFT REALTY Co., 5751 HOLLYWOOD BLVD., COR. TAFT AVE. 59045. HOLLYWOOD 3066.

$15,000 $15,000.

WHITE PLASTERED RESIDENCE.

9-room, 2-story residence, located in West Hollywood, north of Sunset Blvd., in Hollywood's choicest restricted residential section. 4 bedrooms, 2 tile baths, basement, gas furnace, automatic water heater, double garage; east front, 55-foot lot. Wonderful view of city and mountains. This is a real buy. Call Mr. Sengel or R. Y. Taft.

$13,500. RESIDENCE BARGAIN. $13,500

2-STORY 8-ROOM DUTCH COLONIAL RESIDENCE, EAST FRONT, A1 LOCATION. Fine built-up street; hardwood floors, finished in old ivory; reception hall, breakfast-room, 4 bedrooms and bath upstairs; basement with gas furnace, garage. A buy. $5000 cash will handle. See R. Y. Taft or Sengel.

$10,000. $10,000.

WHITE PLASTERED BUNGALOW.

Beautiful 7-room bungalow in West Hollywood, complete in every detail, tile sink and bath; shower, lovely side porch, excellent district, just being completed, will supply papering and fixtures to suit if bought at once. Ask Mr. Sengel.

TAFT REALTY CO. 5751 HOLLYWOOD BLVD., COR. TAFT AVE. 59045. Hollywood 3066.

FOR SALE—

HOLLYWOOD BARGAINS.

$5500—FIVE-ROOM BEAUTY. TWO BEDROOMS AND SLEEPING porch. Lot 50x150. Garage, fruit trees; near high school. $2000 cash will handle.

$5500—NEW COLONIAL, 6 ROOMS, 3 BEDROOMS. This is a beauty, just completed and ready to move into. One block from car line. $2000 cash, balance terms.

$6200—1½-STORY HOUSE, 3 BEDROOMS AND BATH upstairs. 4 rooms down. Hardwood floors, garage, fruit trees. A dandy home at the right price. $2500 cash, balance terms.

$8000—SIX-ROOM NEW COLONIAL ON A PAVED STREET. Prettiest bungalow in Hollywood, near high school and car line. $1000 underpriced. East front lot.

$11,500—COMPLETELY FURNISHED CHALET. This beautiful chalet was built two years ago by day labor. Has 7 spacious rooms, three bedrooms, tiled bath, furnished exceptionally well. One block from Sunset Blvd., on a large lot. Vine-covered patio in rear.

REINSEN & BRADBURN, 7101 Sunset Blvd. at La Brea. 579080.

FOR SALE—

RUSSELL & ROBERTSON, 6386 Hollywood blvd. 578637 or 589505.

$65,000.

A high-class Hollywood investment showing a gross return of $12,000 yearly, splendidly located with a prospect of a wonderful future. Price can not be equaled for income property. Phone Mr. Robertson for further particulars. 579505. 578637.

$19,000.

A 4-flat building, in the heart of Hollywood, showing a big income and close to schools, cars, stores and boulevards. Gray exterior. Each of the four units has four rooms. Phone for an appointment to inspect. 579305. 578637.

$3750.

A 5-room white colonial bungalow in a good location, with two bedrooms and breakfast nook; hardwood floors in every room; cement garage; Call early to see this attractive house.

RUSSELL & ROBERTSON. 6386 Hollywood blvd. 578637 or 579305.

FOR SALE—

Special values in highly desirable lots for flats or duplex houses.

$4400. Extra large boulevard corner, unsurpassed rental section.

$3900. East front lot, 65 ft. frontage, N. of Blvd., near La Brea.

$3500. South front lot, covered with magnificent palms, close to Blvd.

$3200. Excellent east front lot within block of Hollywood Blvd. & Hudson ave. Residence lots below their value.

$2500. Choice location, N. of Hollywood Blvd., wonderful view.

$2800. Sightly location, N. of Blvd., prominent avenue.

$1600. Extra large bungalow lot, fine section.

$1200. Choice of 2 fine lots with unobstructed mountain and valley view.

GEO. H. COFFIN & SON. Established 1893. Tel. 579055. 6526 Hollywood Blvd., at Hudson Ave.

FOR SALE—

$8500. $8500.

JUST FINISHED. THE PRETTIEST BUNGALOW IN EAST HOLLYWOOD. JUST ONE-HALF BLOCK FROM HOLLYWOOD BLVD. 20 MINUTES FROM CITY. UNUSUALLY SPACIOUS ROOMS. 2 SUNNY BEDROOMS WITH LARGE CLOSETS. VERY LOVELY BREAKFAST ROOM AND PATIO. SIX ROOMS IN ALL. A VERY ARTISTIC HOME, IN A BEAUTIFUL LOCATION. LAWN AND FLOWERS ALL IN. CALL R. H. BEARD FOR INFORMATION AS TO LOCATION AND APPOINTMENT TO SEE.

HUBBARD-EVANS-HOIT. 3691 WILSHIRE BLVD., AT SERRANO. 560091. 568032.

FOR SALE—

HOLLYWOOD HOME MUST BE SOLD THIS WEEK. TWO-STORY BEAUTIFUL SWISS CHALET.

$13,500.

Only a step from Franklin ave. and Gower st.

Eight rooms and two baths.

YOUR OPPORTUNITY TO PICK UP A RARE BARGAIN.

KELLS & GRANT, REALTORS. WILSHIRE BLVD. AT WESTERN AVE. 56302. Wils. 2904. 56385.

FOR SALE—

SPANISH ARCHITECTURE.

Which harmonizes so perfectly with our scenery and climate, is becoming ever more popular. If you are interested in securing a beautiful distinctive home splendidly located in West Hollywood, one which was designed and built under the supervision of a splendid architect, please permit us to show this one to you. There are eight beautiful rooms, and no detail necessary for comfort and beauty has been overlooked. The price is $17,000.

DIETZ-HARTWELL CO., 6718 Hollywood Blvd. 579393.

FOR SALE—

HOLLYWOOD FOOTHILLS.

Beautiful 8-room 2-story house, 4 bedrooms, 2 bathrooms, on 60x125 lot. Situated on good street with wonderful view. Should be seen to be appreciated. Phone for appointment. Price $14,500; terms. House and Lot Department.

R. M. GALE COMPANY, 6408 Hollywood Blvd. 57395. Holly 544.

FOR SALE—

$1500 CASH. PRICE $6750.

A HOLLYWOOD BARGAIN.

Just a pretty 5-rm. bungalow with breakfast nook, built by day labor 4 months ago. Everything modern. Woodstone sink and bath. Extra good hardwood floors, French windows, large garage. East front. Immediate possession. ½ block north Santa Monica Blvd. 1117 BEECHWOOD DRIVE. 1 block east of Gower.

FOR SALE—

$1000 CASH—SNAP $6800.

6-room colonial, 2 bedrooms, Pullman nook, hardwood floors throughout, tile bath, pedestal lavatory, tile sink, garage, drive. Immediate possession. East of Western near Santa Monica. 597055. Call GILKERSON, 1043 N. Vermont.

FOR SALE—UNUSUALLY WELL-BUILT AND DEsigned colonial bungalow, best materials; it's as pretty as a picture; 6 large rooms, garage, lawn, etc.; part cash, monthly installments. Many inferior houses are selling for $1000 to $1500 more. See it today. PHONE 578276.

FOR SALE—North of Hollywood blvd., large lot, south front; priced at $1500 for quick sale; call Mr. Hahn.

NORTON & BUNCH, 6506 Hollywood blvd. 577485. 579022.

FOR SALE—A REAL HOME IN BEAUTIFUL West Hollywood, well-located, close to stores and school. The price is right, $2000 cash, balance terms.

57148. HUMES & McHENRY, 7406 Sunset Blvd.

TO LET—FURNISHED, 5 LARGE ROOMS AND sleeping porch, linen, silver and cut glass. Summer, or year's lease, $125 month. 1323 DETROIT.

FOR SALE—BEAUTIFUL FLOT BETWEEN THE boulevards in West Hollywood; 5-room house on rear. See KENDALL REALTY CO. about this. 6710 Hollywood Blvd. 579037.

FOR SALE—BY OWNER, 735 N. VINE ST.; A bargain for quick sale. Six rooms, new, well built; terms. Telephone evenings WILS. 4514.

TO LET—"FOR HOLLYWOOD RENTALS" See MRS. NORTON, 6506 Hollywood Blvd. "We also solicit your rentals" for immediate results.

WANTED—IF YOU HAVE ANYTHING TO RENT, THE TAFT REALTY CO. CAN RENT IT FOR YOU. CALL AT 5751 HOLLYWOOD BLVD. HOLLYWOOD 3066. 59045.

FOR SALE—$7350, CHARMING 6-ROOM BUNGAlow, above Hollywood blvd., for only $7350. It's several years old, but in best of shape. Good neighborhood. Part cash. 578276.

FOR SALE—PRICED FOR IMMEDIATE SALE, 55-foot corner, $1750. FREW, 62654.

GLENDALE—
For Sale, Exchange, Wanted, To Let.

FOR SALE—2 EAST FRONT SOUTH BRAND Blvd. business lots, $2000 each. Selling for $200 per ft. little further north. No agents. Owner, 332 W. GARFIELD, Glendale.

FOR SALE—BEAUTIFUL MODERN 5-ROOM BUNgalow with garage, lawn, garden and fruit; just completed. Owner, J. E. ROWE, 410 W. Park ave., Glendale.

GLENDALE—
For Sale, Exchange, Wanted, To Let.

FOR SALE—

SELVAS DE VERDUGO (Verdugo Woodlands)

The California Switzerland.

Bungalows. True Spanish and colonial architecture. $8000 to $13,500.

Beautiful homes and homesites, mountain, valley and canyon, sycamore and live oak trees, running brooks.

Churches, schools, stores, theaters. High-class improvements.

The wonderful view of the Verdugo, Sierra Madre, San Rafael Mountains and the historic Verdugo Canyon is alone well worth the trip.

Houses open for inspection every day.

SELVAS DE VERDUGO is in the City of Glendale, a short distance north and east of the business center and only a scant nine miles from the center of Los Angeles.

Personally conducted tours of inspection leave our office at 11 o'clock sharp on Tuesday, Wednesday, Thursday, Friday, Saturday. Come and enjoy a day in the hills. No charge or obligation.

If you choose to go by yourself, take the red Glendale cars and tell the conductor you want to go to SELVAS DE VERDUGO.

Or if you wish to motor out, drive north on Brand Boulevard in Glendale to Broadway to Glendale ave. to Verdugo Road to Canada Boulevard to Opechee Way. Tract office corner Bonita and Opechee Way.

A postal or telephone will bring you full information any time.

W. L. Twining, Manager.

F. P. NEWPORT COMPANY, 2nd floor 108 West Sixth street, Central Building. Telephones: 60175. Main 4792.

FOR SALE—$8000 BARGAIN—$8000.

BEAUTIFUL GLENDALE HOME.

10 rooms, 1½-story, 4 airy bedrooms, large living-room, dining-room, den with built-in features. Bath, kitchen and back screen porch. Located on corner convenient to car, schools and churches. Extra large lot, 92x150, covered with flowers and shrubbery. Owner must sell. Business calls him away. STARR, Phone 560549, M. L. Holman, 1626W.

FOR SALE — STRICTLY MODERN FIVE-ROOM house, all large rooms and closets, 2 large porches, garage, chicken house and runs. Fine garden, flowers, fruit trees and shrubbery. $4500. terms. Owner, 1018 E. Louise st., Glendale.

FOR SALE—HAVE 8 LOTS IN GLENDALE. WILL sell at sacrifice if all taken at ONCE. 2 corners included. Phone PICO 108.

FOR SALE—OWNER'S CHARMING HOME, LARGE grounds. Some furnishings included. $10,000. Principals. Call 332 W. GARFIELD, Glendale 922.

PASADENA—
For Sale, Exchange, Wanted, To Let.

FOR SALE—HIGH-CLASS RESIDENCE LOT, PASadena, 50x190. All street work in and paid for. Worth $2500; will sell $2000, terms. ADAM LAYER, 309 Grosse Bldg. 13172.

CITY LOTS AND LANDS—For Sale.

FOR SALE—

WILSHIRE DISTRICT

BUNGALOW LOTS.

$1400—WILTON PL., 45x135.

$1500—WINDSOR BLVD., 50x171.

$1700—BRONSON AVE., 50x137.

$2250—NORTON AVE., 50x135.

$2600—WILTON PL., 60x125.

$2850—GRAMERCY DR., 60x135.

$3000—ST. ANDREWS PL., 50x125.

BUSINESS LOTS.

$7500—WESTERN AVE., 53x132. East front, close to Council st.

$8500—WESTERN AVE., 50x142. West front. Close to First st.

GILES & LAACK. 60549. 609-11 HAAS BLDG. Bdwy. 2556. SEVENTH AT BROADWAY.

FOR SALE—

SNAP IN CITY LOTS.

IN FINE RESIDENCE DISTRICT.

TEN LOTS FOR $5 DOWN AND $5 PER MONTH.

Beautiful city lots, 50x150, in district where values are steadily increasing. Only 18 minutes from 6th and Main. Curbs, sidewalks, parking and shade trees. Let us show them to you.

JANSS INVESTMENT COMPANY, Fourth Floor, Metropolitan Bldg., Fifth and Broadway. Phone 10345.

FOR SALE—I HAVE 31 LARGE LOTS FOR SALE IN BEAUTIFUL RAMONA PARK, WHICH ARE NOW IN TRUST AND WHICH I CAN DELIVER AT A BIG DISCOUNT ON EASY TERMS, AS THEY MUST BE SOLD AT ONCE. PHONE ME FOR LOCATIONS, ETC. H. G. HILDEBRANDT, 315 S. WESTERN AVE. WILSHIRE 4473.

FOR SALE—

Lot Snaps—Wilshire Way.

$1300—Bronson ave., near 9th, 45x137.

$1600—Bronson ave., 50x149.

$1850—Norton ave., 50x168.

$2200—Crenshaw near 8th, east front. Many others. See me.

S. SCHULMAN, 1001 S. Norton ave. 75042.

FOR SALE—

SPLENDID RESIDENTIAL SITE OPPOSITE WINDSOR SQUARE.

Just off Wilshire blvd. A large corner lot on Plymouth ave., 120x150, east front, $6700. Positively the best buy in this district.

Call R. G. JOHNSTON, 56385. Evenings, Ver. 7227.

FOR SALE—A WONDERFUL LOCATION, $6500 cash bargain. 50x140, N.E. cor. 4th and Rampart. For apartment, flats or hotel. Half the price per front foot of much inside property close by. Rampart is the finest close in boulevard easily accessible to downtown, available for high-class development. See Mr. Grath, or phone 60395, STRONG, McGRATH & SELOVER, 1015 Marsh-Strong Bldg.

FOR SALE—WILSHIRE DISTRICT BARGAIN.

WESTCHESTER PLACE. ONLY $2250.

Large lot 57x150, on Westchester Place. Asphalt street. All assessments paid. Phone 60165, CHAS. B. FELTS, 724 Trust and Savings Bldg.

FOR SALE—

WILSHIRE LOT 75 FEET WIDE.

On Virgil ave., vicinity of 6th st. Public walk on side, making it practically 85 feet wide. Elevated, wonderful view. All we ask is to show it. If this isn't a bargain at the price, we have never seen one.

E. B. BOYDEN & CO., 11584, 607 So. Hill.

FOR SALE—WILSHIRE DISTRICT. GRAMERCY PLACE. LARGE LOT, 60x150. ONLY $2800.

Large east-front lot on Gramercy Place, near 10th st. 2-story restrictions, residence only. Phone CHAS. B. FELTS, 60165, 724 Trust and Savings Bldg.

FOR SALE—50 FT. $918.75 ON TERMS, WELLington Square. Between Adams and Washington streets. Completed asphalt street; among beautiful homes. Would be good value at twice the money. Executor wants to close estate. F. W. BLAKE, office cor. Rimpau and Washington st., where car stops.

FOR SALE—WILSHIRE DISTRICT, ATTENTION, builders and speculators. Six beautiful lots, 3 on Normandie and 3 on Mariposa ave. Will sell all for $12,600, $6600 cash. We can resell these singly at a good profit. ROBINSON & GLASS, exclusive agents, 126 S. Western ave. Phone 567063.

FOR SALE—60 FT. NEAR WASHINGTON. $1750. WELLINGTON SQUARE.

The best buy of its location today. Take Washington street car to my office, corner Rimpau ave., F. W. BLAKE.

FOR SALE—BIG SNAP. NORTH WILSHIRE, corner Normandie and Council, unrestricted, choice location for flats or double bungalow. Price $1700. T. L. KERR, 1018 Haas Bldg. 67461; Res. 568879.

FOR SALE—Finest lot on Gramercy, between 4th and 5th sts. Worth $4200, will sell for $3700 if taken at once. See owner, 426 METROPOLITAN BLDG. Phone 61211.

FOR SALE—TWO CHOICE LOTS 51—54 FEET wide, 2 blocks all kinds of stores, 2 car lines. $1300, $1700; near 3465 Arlington. Terms. By OWNER, West 2714.

FOR SALE—NEAR GOODYEAR TIRE FACTORY, fine lot, street, cement walk, water, gas and sewer in. Only $925, easy terms. Near Main on 56th street. Owner, MAIN 3866.

FOR SALE—FINE LOT ON 55TH STREET NEAR Main. All improvements in, only $925, $100 down and easy payments on balance. OWNER. 18808.

FOR SALE—50x150, PARK VIEW, NEAR TEMple; fine, level, all improvements; bargain. $1000, terms. BANKS, Phone 13555; evenings.

FOR SALE—50x150, ONE BLOCK FROM HUNTington Blvd., Sierra Park, all improvements. Snap, $550, terms. BANKS, Phone 13555; evenings 22548.

FOR SALE—BUSINESS LOT ON MONETA, EAST front, between 62nd and 63rd sts. sacrifice at $1350. PHONE 14179.

FOR SALE—ACRE, MODERN HOUSE 5 ROOMS; 5c car fare. Well, fruit trees. OWNER, 1132 W. Ave. 54.

FOR SALE—$450. ½ PRICE—$450. On 35th ave. in Victor Girard's West Adams Tract. PHONE 12014.

FOR SALE — GREAT SACRIFICE, S.W. CORNER 47th Place and Moneta, 125x120, worth $25,000; for quick deal $12,000. 4375 MONETA AVE.

FOR SALE—UNRESTRICTED LOT NEAR WESTern and Wilshire. $4000. Consider automobile for part. BIG UNION OIL BLDG. Main 1175.

FOR SALE—$10 MONTH BUYS BEAUTIFUL LOT at Huntington Park. Build rear, save rent. MR. DOLAN, Main 758.

FOR SALE—$5 MONTH BUYS LOT NEAR EASTlake Park. Build temporary house rear, save rent. MR. DOLAN, Main 758.

CITY LOTS AND LANDS—For Sale.

FOR SALE—

Builders, Attention!

WASHINGTON BOULEVARD

is now paved past our

WEST BOULEVARD HEIGHTS TRACT

which we are closing out

at bargain prices to wind

up the affairs of the Corporation.

These lots face on West Blvd.

and Hillcrest Drive, lying

between Washington and Adams sts.

Street work in and paid for,

also water, gas and electricity.

Mail delivered twice a day.

Only 1½ blocks to good Grammar School

and convenient to the L. A. High School.

Is reached by 2 car lines, the

West Adams and West Washington.

Fare 5 cents.

PRICES RANGE FROM $750 TO $1500.

5 per cent off for cash,

or terms can be arranged if desired.

Many of the lots can

be had on the monthly payment plan.

The tract is well built up

with very desirable homes.

Take West Washington st. car

marked Rimpau ave., direct to

our Tract Office, cor. West Boulevard

and Washington st., and our Agent,

Mr. Otto, will take pleasure in

showing you the lots, or better still,

telephone this office and make an

appointment for us to take you

out in one of our machines. We

will call for you right at your door;

we make the trip several times a day.

GEO. W. DICKINSON & SON,

1020 Marsh-Strong Bldg.

Phone 13555.

FOR SALE— $2250.

Excellent residence lot on Plymouth near Wilshire, 60x150, east front. Worth much more. Mr. Tillotson, with G. C. DENNIS CO., 302 Van Nuys Bldg. 13469.

FOR SALE—BIG SNAP, 100x125, NEAR WEST Washington; no restrictions, level, sightly, all improvements in and paid for. $2950, terms. BANKS, Phone 13555; evenings 22548.

FOR SALE—CHEAP, 2 LOTS, EAST 7TH ST., Boyle Heights. Terms. PHONE 28374.

FOR SALE—GOING AWAY, MUST SELL BIG LOT with barn, Boyle Heights, 1124 W. 21ST ST.

FOR SALE — 26 LOTS IN OCEANSIDE, HALF price, $1000. PHONE 12020.

FOR SALE—BEAUTIFUL HARVARD BLVD. LOT, high and dry. $1500. BOYLE 1144.

APARTMENT, FLAT PROPERTY—
For Sale and Exchange.

FOR SALE—

$35,000.

SPLENDID INCOME. BEST LOCATION IN WILSHIRE.

5 AND 6-ROOM FOUR-FAMILY WHITE PLASTER FLAT.

IT'S A DANDY AND THE PRICE IS RIGHT.

OWNER WOULD ACCEPT A BUNGALOW AS PART PAYMENT IF LOCATION AND PRICE ARE RIGHT. CALL MR. WATTERS.

$14,000.

INCOME $200 A MONTH.

A SPLENDID FOUR-FAMILY FLAT OF 4 ROOMS AND SLEEPING PORCH EACH. WILSHIRE DISTRICT. THIS IS A BUY. CALL MR. WATTERS.

HUBBARD-EVANS-HOIT. 3691 WILSHIRE BLVD AT SERRANO. 560091. 568032.

FOR SALE—FLAT BUILDING. THE ONLY ONE left of its kind, to our knowledge and belief, that can be had right. This building was constructed by day labor under the direct supervision of the owner, who has followed that work as a life profession. It contains 24 rooms, that is 4 6-room flats with 2 baths to each flat, tile baths, tile sinks, genuine mahogany finish. All heavy timbers throughout, with a roof on the building that will last, and not a 2-ply, which is generally used. We invite inspection. The owner has given us a price for a few days only of $36,750. Present income, $425 per month; after Sept. 1st, $500 monthly.

E. LUNDEEN CO., 900 Van Nuys Bldg., 7th at Spring.

FOR SALE—

$27,500. FLAT BARGAIN. WEST SEVENTH STREET. NEAR NEW HOTEL. LOT 60x155.

Plastered flat building, four 5-room flats, finished in selected hardwoods; garage with servants' quarters above; wonderful location; income $340, can be raised. Lot worth $300 per foot. This is a sacrifice. Call E. STAIR, 56802; evenings, 29220.

FOR SALE—HEART OF HOLLYWOOD, BEAUTIFUL 4-FLAT BUILDING, construction stucco on tile. Each flat has 5 rooms, consisting of reception and dining rooms, 2 large bedrooms, tile bath and kitchen. Income $405 per month. Going away. Must sell.

GRANT McCARTNEY COMPANY, 939 Merchants National Bank Bldg. Pico 302.

FOR SALE — TWO (2) STORY APARTMENThouse, completely furnished. 15 apartments, consisting of 2, 3 and 4 rooms; located at corner of Hill at and Ocean Front, Ocean Park, Cal.; excellent location; gross rentals will be $10,000 or more in 1920; cheap at $65,000; no trade; 1-3 cash, bal. at 6 per cent. S. A. GERARD, owner, Ocean Park, Cal.

FOR SALE—HEART OF HOLLYWOOD; BEAUTIful 4-flat building, stucco, on boulevard. All modern, built-in features. Income $550 per month. Owners going to Europe. If sold at once will positively sacrifice.

GRANT McCARTNEY COMPANY, 939 Merchants National Bank Bldg. Pico 302.

FOR SALE—6-FAMILY FLAT, EAST HOLLYwood, high ground, exclusive section; car line; will sell completely furnished for $18,000; hardwood floors throughout; now rented for $220 per month; $12,500 cash required; this place is worth $25,000. For full particulars call at 1004 E. GRAND AVE. Mr. Felts.

FOR SALE—EXCLUSIVE HOLLYWOOD, NORTH OF BOULEVARD. Beautiful 4-flat building, each flat has reception and dining rooms, 2 bedrooms, tile bath and kitchen, screen porch. A real bargain. $6000 will handle.

GRANT McCARTNEY COMPANY, 939 Merchants National Bank Bldg. Pico 302.

FOR SALE — EXCELLENT 4-FLAT BUILDING, each flat having 4 rooms and bath, consisting of living and dining rooms, 2 bedrooms, bath and kitchen. A real sacrifice for $8500. Easy terms. Excellent income.

GRANT McCARTNEY COMPANY, 939 Merchants National Bank Bldg. Pico 302.

FOR SALE — $35,000 2 FLAT BUILDINGS, 8 units of 4 and 5 rooms each; corner lot 130x108 feet. Income $3840 per year. A bargain; owner going East. Western ave., near Santa Barbara ave. J. E. HENRY, 411 Investment Bldg. Bdwy. 7725.

FOR SALE—BEAUTIFUL 4-FLAT BUILDING, EXCLUSIVE WEST ADAMS DISTRICT, each flat having living and dining rooms, 2 bedrooms, tile bath and kitchen, screen porch. Excellent income.

GRANT McCARTNEY COMPANY, 939 Merchants National Bank Bldg. Pico 302.

FOR SALE—TWO HOUSES, 9 AND 5 ROOMS near 9th and Figueroa, lot 47x150. Worth $15,000; owner says SACRIFICE for only $8500. D. H. LINGLE CO., 728 Story Bldg. 64105.

FOR SALE — BRAND NEW STUCCO, 4-FLAT building, 5 rooms, tile bath, best location. Rent $300 per month on lease. $28,000. Look at 300 N. WILTON PLACE. Owner 21848.

FOR SALE—WEST ADAMS WAY, $13,500. 4 4-ROOM FLATS AND BUILT-IN BEDS AND SLEEPING PORCH. INCOME $1800. BARGAIN. MODERN. J. M. WEST, 631 S. SPRING STREET. 60478.

FOR SALE—MODERN APARTMENT HOUSE, 76 rms. Best furniture, lot 100x117. $20,000 handles. MRS. C. WILLIAMS, 814 Francisco. 557026.

FOR SALE — 4-APARTMENT FLAT, 4 BIG rooms each, and 4-room rear bungalow, all furnished. Income $270 mo. 4375 MONETA.

FOR SALE—2924 NORMANDIE AVE. LARGE duplex house, all modern, snap at $11,500. Call and see it. Courtesy to agents. 26858.

FOR SALE—$25,000. BUNGALOW COURT. Income $3500; big bargain, must sell. FRANCIS M. TAYLOR, 401 Delta Bldg. 14665.

BUSINESS PROPERTY—For Sale.

FOR SALE—

NEW WESTERN AVENUE STORES LEASED AND OCCUPIED BY RESPONSIBLE TENANTS PRICE

$25,000.

WILL NET 14 PER CENT ON INVESTMENT CALL MR. ELMO.

GILES & LAACK. 609-11 HAAS BLDG. 60549. SEVENTH AT BROADWAY. BDWT. 2556.

FOR SALE—WONDERFUL SNAP, CLOSE IN. Vermont ave. corner, 110x120, worth $20,000. Can be sold right now for $12,000. Fortunes will be made on good Vermont ave. corners very soon. Purchaser should double his money. Call 29490.

FOR SALE—E. PICO ST., AT $100 A FRONT foot, 155 ft. deep, to 20 ft. alley. A real BUY, but you must act quick. W. L. Evans. W. ROSS CAMPBELL CO. 631 S. Spring. 10525.

FOR SALE—OLIVE ST. NEAR PICO, 50x120; $15,000. The best BUY on the street. W. L. Evans. W. ROSS CAMPBELL CO. 631 S. Spring st. 10525.

FOR SALE — CORNER IN WHOLESALE DISTRICT, NEAR THIRD AND SAN PEDRO STS. $208 PER FRONT FT. MR. GIBBS, W. M. GARLAND & COMPANY, 749 SOUTH SPRING STREET.

FOR SALE—A SNAP AT $9000. TWO-STORY 4-flat building, very close in and convenient to Hollywood cars, part cash will secure it. R. W. KINSEY, 819 Trust and Savings Bldg., corner Sixth and Spring. Phone 65177.

BUSINESS PROPERTY—For Sale.

FOR SALE—

FIGUEROA STREET CORNER.

LOOK!! A CORNER ON FIGUEROA STREET NEAR PICO.

SIZE 150x155.

THE BEST BUY ON OUR BOOKS. FOR FULL INFORMATION SEE

C. SIMPSON, W. M. GARLAND & COMPANY, 749 SOUTH SPRING STREET. MAIN 509. 10569.

FOR SALE — 3-ROOM STORE BUILDING ON large lot, 120 S. Ave. 64, Garvanza. $3000, reasonable terms. BIRNEY DONNELL, Owner, 1200 Haas Bldg. 12240.

FOR SALE—BRICK BUILDING 31X40, 2 STORES and frame building. Lot 40x165. All rented. 1925-27-29 Nadeau st. Price $4300. Owner, G. W. CALDWELL, 1384 Newton st. S. 5132-J.

FOR SALE—CHEAP, TO CLOSE AN ESTATE, 741 175, N.W. corner 7th and Gladys. Want an offer. TREASKI, 106 Court st.

INDUSTRIAL PROPERTY—
For Sale and Exchange.

FOR SALE—LARGE OR SMALL ACREAGE. Western and Slauson avenues, sewer, R.R. switch, street cars and all utilities in. Cheapest industrial property with greatest advantages in this city. R. D. LIST, 1021 Central Bldg. 61864.

FOR SALE—FACTORY 50x140, WITH LOT 175x[illegible] 600, long switch, cor. 49th and Santa Fe. $27,000. WOOD & BRENT, 136 W. 3rd st., room [illegible] Phone 66158.

FOR SALE—WILL SELL AT GREAT SACRIFICE industrial lot on Factory Place with R.R. spur. Call PICO 103.

INCOME PROPERTY—For Sale.

FOR SALE—BRICK AND CONCRETE MOVING-picture theater, 1042-1044 Temple st., with 2 stores, paying about 12 per cent on $15,000. Could not be built today for $20,000. Can cancel lease if party desires to operate theater himself, price $15,000, half cash. A. H. KORNBLUM, care of American Dye Works, 814 E. Washington.

FOR SALE—

FLAT BLDG. $11,000. 4-Flat, Below the Market.

Lot 50x150, with 5-room bungalow in rear. Each flat contains 4 well-arranged rooms with bath. Large porches. Situated on Beaudry near Sunset. Splendid income. $5000, with terms. This is an excellent buy.

See Mr. Hall. F. M. SIMPSON CO., 1032 Citizens' National Bank Bldg. 10718. Res. Phone Holly 22-R-1. Main 2535.

FOR SALE—

WESTLAKE DISTRICT.

Flat building, 2, 3-room apartment, furnished, one 4-room apartment unfurnished. One 4-room apartment unfurnished. Paved street, 2 garages. Exceptional buy at $16,500.

WILSHIRE DISTRICT.

20-room 4-family flat building, 4 garages, 50-ft. lot, paved street, income $300 per month. No leases. It's a bargain.

HOLLYWOOD DISTRICT.

20-room 4-family flat, stucco building, new, 4 garages, 50-foot lot, income $260 per month, price $22,500. This cannot be beat.

LILLY-FLETCHER COMPANY, See EDWARDS or MORTIMER, 124 SO. WESTERN AVE. 567061. 567062.

FOR SALE— HOLLYWOOD FLAT.

There are very few modern flat buildings in Hollywood, north of Hollywood Blvd., that can be purchased for less than $25,000. We therefore consider that we offer a bargain in the following flat: Located near the foothills. Wonderful view and air. Modern in every respect. There are four flats of four rooms each and large sleeping porches. At the price of $21,500 it is a snap that someone will pick up quickly. We will be glad to show you this property.

DIETZ-HARTWELL CO. 6718 Hollywood Blvd. 579393.

FOR SALE—

$11,000. INVESTORS ATTENTION!

A four-flat overlooking Echo Park, 1 block from car, on a lot 50x130 fronting on 2 paved streets. 4 rooms to each flat, hardwood floors throughout, disappearing bed in living-room. The 2 upper flats are furnished, which is included at the price. This is the best buy in the city and will not last long. Call Mr. Drescher.

H. B. ESHLEMAN REALTY CO., Pico 964. 1ST & 2ND FLOORS, 345-347 S. Hill. OPEN EVENINGS UNTIL EIGHT.

FOR SALE—

$19,000—STUCCO APARTMENT BLDG.

Just off Hollywood Blvd., in the center of Hollywood's business district, where values are rapidly advancing and rentals are always in demand. This building contains 6 apartments, 2 of which are of 5 rooms and bath and 4 of 2 rooms and bath each. Income $240 per month, about ½ cash will handle. Best income in Hollywood, with wonderful possibilities.

SEE MR. BARKER.

E. CLARKE COMER, 6322 Hollywood Blvd. 577820. Res. Holly 408.

FOR SALE—

CHESTER PLACE FLAT SACRIFICE.

30 P. C. $18,000, 5 FIVE-RMS. 30 P. C. Very exceptional bldg.; completely furnished, in fashionable district, large lot, garages with servants' quarters above. Shows an enormous income. Good terms. Don't pass this by. See Renaker.

C. C. CURNUTT CO. Suite 511 CENTRAL BLDG. 60734. SIXTH AND MAIN. 60734.

FOR SALE—$40,000. PRACTICALLY NEW, MODern apartment-house, unfurnished, high and healthy, beginning Wilshire district; 10 minutes' walk to Broadway; buildings worth the money; lot 58x150 ft.; must sell; going East. Owner on premises, 1216 W. FOURTH ST. Tel. 54706 mornings. Agents please call.

FOR SALE—

DUPLEX HOUSE AND REAR BUNGALOW, PICO HEIGHTS.

Ideal location. Income $105 a month. Sacrifice price $7000. Need $3000 to handle. Unusual value. LANG BROS., 2836 W. Pico st.

FOR SALE—BARGAIN, EXCLUSIVE WILSHIRE DISTRICT, BEAUTIFUL BUNGALOW COURT of 8 units, each unit having living and dining rooms, 2 bedrooms, kitchen and bath. Big income and will sacrifice if sold at once.

GRANT McCARTNEY COMPANY, 939 Merchants National Bank Bldg. Pico 302.

FOR SALE—OR EXCHANGE—MODERN BUILDing. Two large flats, stores below, business center, suburbs, good income, $12,500. Worth more. Want house. Prefer Pasadena to $7500 or cash offer. OWNER, 1116 Mission, South Pasadena.

FOR SALE—TWO BEAUTIFUL STUCCO FLATS, 4 apartments of 5 rooms in each flat, 40 rooms in all. Radiator heaters, garages. Income $450 month or 18 per cent on investment. Price $31,000, $12,500 for sec. Courtesy to agents. G. N. COMTE, 1516, room 207, 313 W. 3rd st.

FOR SALE—

4-FLAT BUILDING HIGHLAND PARK WAY. $6000.

E. D. COWAN with BLAKEMORE LAND CO. 233 Van Nuys Bldg. 13050.

FOR SALE—$8000, NEW 4-ROOM DOUBLE BUNgalow, with built-in bed; hardwood floors, old ivory finish, double garage; paying 14 per cent on investment; must sell this week. Owner, 2919 EIGHTH AVE. Phone 74419.

FOR SALE—DOUBLE BUNGALOW WILSHIRE. $8200. 10-room duplex, $7500. 8-unit bungalow court, $30,000. Four-flat bldg. $14,000; terms arranged all. No agents. WEST 2184.

FOR SALE — BRAND NEW STUCCO 4-FLAT building. Five rooms, tile bath, best location. Rent $300 per month on lease. $28,000. Look at 300 N. WILTON PLACE. Owner 21848.

FOR SALE—BY OWNER, TWO 4-FLAT BUILDings, 4 rooms in each flat, modern, furnished, on 2 car lines. Income $310 monthly, for quick sale $22,000. 6151 PIEDMONT AVE.

FOR SALE—$6500. ROOMING-HOUSE, 18 rooms and large store corner, close to new rubber plant. YOUNGBLOOD, 125 S. Broadway.

FOR SALE—24-ROOM APT.-HOUSE, N. FLOWER near Temple, $11,500; terms; pays big interest on investment. 407 P. E. BLDG.

FOR SALE—DUPLEX HOUSE AT 216 WEST VERNON, by owner. Phone 15045.

SUBURBAN PROPERTY—For Sale.

FOR SALE—

MOUNTAIN FRUIT RANCH. ONLY $3800.

Elevation 2000 feet, paved all the way; 1½ acres, 200 trees, mostly all bearing, 16 varieties. 20 berries, 35 grapevines; nifty little 1-room and kitchenette bungalow, chicken corrals, six cattle trees at house, absolutely a bargain and just as advertised.

WM. A. KENNEDY, Excl. Agent. 310 Delta Bldg. 426 S. Spring. 65448.

FOR SALE—10 ACRES FRUIT.

On Ocean-to-Ocean highway, between Ontario and Colton; 5 acres navels, 3 acres apricots, 10 shares water stock; cement pipe line at each row of trees; family fruit. Big garage. Chicken yard. Good 5-room bungalow. Corner property. $8000. Very liberal terms. Will take city bungalow as part.

63724. SELBY. 313 STORY BLDG.

FOR SALE—2½ ACRES, LOTS OF FRUIT, HOUSE, barn, $3500. Three acres, complete chicken equipment, comfortable bungalow, $2500. Baldwin Park. Terms. FRANK L. FRARY, 419 Security Bldg.

SUBURBAN PROPERTY—For Sale.

FOR SALE—

CITY ACRES

IN THE CITY

FINAL NOTICE.

THE BARGAIN.

WHOLESALE

CAMPAIGN OF 30 DAYS WILL END JULY 5TH. ONLY A FEW CHOICE ACRES AND ½ ACRES LEFT. $200,000 SOLD TO DATE. BUY NOW BEFORE THE LAST ONE IS SOLD.

FINE SOIL. CITY WATER. HIGH ABOVE FOG. PROPERTY ON 5-CENT CAR LINE. 18 MINUTES TO CITY POSTOFFICE. THE ONLY CLOSE-IN ACREAGE ON THE MARKET TODAY. SCHOOL RIGHT ON THE PROPERTY. ONE BIG HALF ACRE FOR THE PRICE OF ONE CITY LOT. JUST ACROSS THE ROAD.

EASY TERMS: 10 PCT. CASH, 1 PCT. PER MO. GOVERNMENT BONDS ACCEPTED AT FACE VALUE. TRACT OFFICE ON THE PROPERTY AT THE JUNCTION OF SAN FERNANDO AND VERDUGO ROAD. TAKE EAGLE ROCK CITY CAR ON BROADWAY. FREE AUTO SERVICE. FOR FULL PARTICULARS PHONE BROADWAY 1273.

MEAD & CLEMENTS, ROOM 517. 207 S. SPRING ST.

FOR SALE—

BUILDING ACRES AND LOTS OPPOSITE OCCIDENTAL COLLEGE.

5c CAR FARE. EASY TERMS. CITY IMPROVEMENTS. FINE SCHOOLS.

Come out and let us show you how to get an attractive home reasonably.

By auto: Go out Pasadena Blvd. and turn west on York Blvd. to Glassell ave.

Take yellow car marked York Blvd., north on Spring st., or

Eagle Rock City car north on Broadway, to end of 5c fare to tract office. Tract phone, Garvanza 2153.

WESLEY ROBERTS COMPANY. Bdwy. 772. 408 Union Oil Bldg.

FOR SALE—

ORANGES—LEMONS—WALNUTS.

2½ ACRES CLOSE IN.

RAMONA ACRES DISTRICT.

Cozy home with bath. Domestic and irrigating water, gas and electricity. Navel and Valencia oranges, lemons and walnuts. 184 trees, all bearing. High and dry location. 27 minutes ride to P. E. Station. Bus line close. Price only $6500. Terms arranged. See Ramona Acres Dept., JANSS INVESTMENT CO., 404 Metropolitan Bldg. 5th and Broadway. Phone 10345.

FOR SALE—A fine home at Banning, the most healthful city in California. 7 rooms on a corner lot, with garage. Modern, comfortable home. If you are suffering with asthma, or have a tendency to tuberculosis, this is just what you need. Lot 50x117. $6000.

WM. F. BOLAND, No. 3 E. State st., Redlands, Cal. Phone M. 46.

FOR SALE—RAMONA ACRES, IMPROVED ACRE. A real homelike home, surrounded by many $10,000 other homes; no better surroundings, or location, oranges, lemons, grapefruit and fifty other trees, fenced with heavy 5-foot fence and gates. Berries, flowers, lawn, gas, electricity, water, chicken and rabbit runs, building [illegible], cement floor, also good garage and chicken house. Will really this place is worth 50 per cent more. Will sell for $4250, half cash or reasonable terms. Owner, 816 MER. NAT. BANK BLDG.

FOR SALE—REAL SUBURBAN BARGAIN, $2100. Dandy 4-room plastered bungalow, bath, toilet and other built-in features. Large quarter acre fine soil, number fruit trees, some chicken equipment. Located near beautiful Lynwood, 20 minutes out. Cement sidewalks and curbing in. This is a wonderful buy and you better hurry if you want it. Price complete $2100; terms, $600 cash, balance like rent. 202 I. W. HELLMAN BLDG. [illegible]

FOR SALE—Fine residence, 9 rooms, lot 100x150, beautiful grounds, within one block of Pasadena Short Line; 20 minutes to Los Angeles on cars; about 10-minute service. Bargain at $10,500.

EDWIN G. HART, 727-731 Van Nuys Bldg. Main 2606.

FOR SALE—FINE ONE OR TWO-ACRE SUBURban home, 21 minutes from 6th and Main on P. E., only 2 blocks from station, modern 4-room bungalow, garage, chicken houses and wire runs, rabbit hutches, berries, 78 bearing fruit trees, bird, roads, water piped through grounds, gas, telephone, electricity, fine school, stores 4 blocks, an ideal country home. Price $4500. See owner, 642 WESLEY ROBERTS BLDG. Phone Broadway 1851.

FOR SALE—MONTEREY PARK.

1 acre, very modern 6-room bungalow, hardwood floors, large living-room and dining-room with fireplace and buffet, cement porch, basement, garage and chicken houses, 150 chickens, 140 turkeys, 1 Jersey cow and calf, assorted family fruit, lawn and choice flowers.

63724. SELBY, 313 STORY BLDG.

FOR SALE—1-4 acre, modern bungalow, 4 rooms and sleeping porch, garage, chicken equipment for 500 chickens, garden, young orchard. In Burbank, near boulevard and bus line. $3850. IRVINE W. BIGGAR, 205 Union Oil Bldg. Main 1867. Burbank Office, 115 E. San Fernando Road. Burbank 13.

FOR SALE—3 ACRES IN ARCADIA.

On corner, two paved boulevards, 50 bearing oranges, balance in peaches and family orchard. Eight-room modern bungalow; gas and elect.; cement basement, garage and chicken house. BARGAIN. Terms if desired.

63724. SELBY. 313 STORY BLDG.

FOR SALE— SACRIFICE.

Owner's business necessitates moving to another section of the city. Offers good 6-room home and sleeping porch; exceptional lot, 50x200, with fruit and chicken runs. One block from Monte Vista st., Highland Park. Price for quick sale $2700. $1000 down. HEIDGEMAN & CO., 5814 Pasadena ave. Garvanza 2064.

FOR SALE—AT LYNWOOD.

Beautiful strictly modern 6-room white cement hollow tile bungalow. Hardwood floors. The building cannot be built for the price $5700. Mtg. $1800. 6 per cent. 20 minutes out on P. E. 5c fare.

63724. SELBY. 313 STORY BLDG.

FOR SALE — WHY PAY RENT, WHEN $250 cash will secure acre homesite in beautiful San Gabriel Valley, nine mile out, 25 min. ride on P. E., close to station and 4 boulevards. 20-year-old walnut trees, finest garden soil. Ideal for chickens, walnut crop alone will take care of payments. This year's crop goes with land. Phone HART 12543 or call 450 S. Hill st.

FOR SALE—(10) ACRES MOSTLY IN BUDDED walnuts and peaches. All bearing heavily. Gas, electricity, cheap water. Good (5) room modern bungalow, barn, garage, poultry equipment. Finest income proposition. Within 12 miles of L. A.

R. H. SCHWAREKOPF. 64080. 222 Story Bldg.

FOR SALE—NEAT 2-ACRE PLACE, NORTHEAST of Alhambra, near Monrovia car line. Strictly up to date colonial bungalow, all kinds of young fruit trees, garden, shrubbery, etc. Also gas and electricity. Excellent neighborhood. Phone 13819. D. D. COUGHRAN, 715 Van Nuys Bldg.

FOR SALE—IN ADDITION TO PLACES LISTED in this issue, I have others, ranging from (1) to (20) acres improved and unimproved, all in and around Monrovia, Arcadia district, where I have resided the past 10 years.

R. H. SCHWAREKOPF. 64080. 222 Story Bldg.

FOR SALE—2 ACRES WITH GOOD MODERN home, gas, electricity, poultry equipment and fruit trees; well stocked with young growing pullets. Near Monrovia car line.

R. H. SCHWAREKOPF. 64080. 222 Story Bldg.

FOR SALE—

10½ acres on San Fernando Boulevard, beyond Burbank. Specially good value at $5500, easy terms. IRVINE W. BIGGAR, 205 Union Oil Bldg. Main 1867. Burbank office, 115 E. San Fernando Road. Burbank 13.

FOR SALE—5 ACRES VACANT GROUND, CLOSE to Monrovia car line and Huntington Blvd. Gas, electricity and water under pressure. Only $5500. Bargain. Investigate.

D. D. COUGHRAN, Phone 13819. 715 Van Nuys Bldg.

FOR SALE—1¼ ACRES GOOD (5) ROOM MODern bungalow. Plenty assorted fruit, chicken equipment, including some fine young hens. Gas, electricity. Near Monrovia car line.

R. H. SCHWAREKOPF. 64080. 222 Story Bldg.

FOR SALE—5 ACRES IMPROVED LAND NEAR Burbank, close to San Fernando Road. Price $1500 cash and assume. Includes $1000 crop, easy terms. 208 DELTA BLDG. 426 S. Spring.

FOR SALE—10 2-3 ACRE REAL FOOTHILL ESTATE or ranch; all in cultivation; facing paved boulevard; city water, gas, electricity. 10 2-3 acres, or divide 1 acre up. C. S. PHILLIPS, 206 Merritt Bldg.

FOR SALE—ONE ACRE NEAR CAR LINE AND PAVED BOULEVARD. 20 MINUTES OUT. SANDY LOAM SOIL. GAS, ELECTRICITY AND WATER. $800. EASY TERMS. EMIL FIRTH OWNER, 346 S. BROADWAY.

FOR SALE—5 ACRES WELL IMPROVED, MODern house, garage, milk house, barn, fenced, cross-fenced. Silo for 30 tons growing alfalfa. Mile east Redondo. Creek house. Priced below cost. C. W. SMITH.

FOR SALE—(1) TO (3) ACRES UNIMPROVED; ideally located in "Arcadian Acres," within (2) minutes of car station. Terms.

R. H. SCHWAREKOPF. 64080. 222 Story Bldg.

FOR SALE—6-ROOM, 2-STORY SWISS CHALET, modern, convenient, artistic, furnished if desired. 1.3 acre, fruit. Ideal location, buy direct. D. G. CATHCART, 4th ave. and Duarte Road, Arcadia. Phone 54-J.

FOR SALE—5 ACRES IN DOMINGUEZ TRACT, 1½ miles east Redondo. Plastered house of four rooms, bath, large new barn, other improvements. Positively no Sunday business. W. P. VAN LEW, Redondo Beach, Cal.

FOR SALE—2 1-4 ACRES BETWEEN WESTERN and Vermont. Corner. Sandy loam. Water. Courtesy to agents. HANSON, 2481, 11 to 2.

FOR SALE — 20 ACRES NEAR GOODYEAR. Cor. 90th and South Park. $120,000. A bargain. J. M. BEST, 631 S. Spring st. 60478.

SUBURBAN PROPERTY—For Sale.

FOR SALE—APPROXIMATELY 80 ACRES SCATtered, through subdivision, adjoining Hawthorne, only 14 miles from center of Los Angeles, pieces run from 1 up to 12½ acres; if taken as a whole will accept $400 per acre, half cash. A. H. KORNBLUM, care of American Dye Work, 814 E. Washington.

FOR SALE—ACRE, TENT HOUSE OR 100 CHICKens, 3 miles from Hollywood. $2400; terms. WOOD & BRENT, 136 W. 3rd st., room [illegible] Phone 66158.

Alhambra.

FOR SALE—BY OWNER. $4500—9-ROOM BUNGALOW—$4500.

Terms. Good location. Close to high school, grammar school, library, business section. Some extra large built-in features, sleeping porch, garage, chicken-house, peaches, berries, grapes, apples, walnuts, oranges, figs. Cannot be shown Sundays. 130 S. SIXTH ST., Alhambra. Phone 377-M.

FOR SALE—$5500. CHARMING COLONIAL, $5500. Interior finished at $50,000 home. Fine street. Garage. Will sell below cost for quick sale. See CLARK, 418 Hibernian Bldg.

FOR SALE—LOTS, 50, 75 OR 100 FEET BY 350, beautiful street, restricted district, sacrifice [illegible] GEO. W. JONES CO. 418 Hibernian Bldg. [illegible]

Lankershim.

FOR SALE—

A BIG SNAP.

10 acres right in town, new house, wonderful chicken equipment, about 2500 chickens, full-bearing walnut trees, peach and apricot trees, 4½ acres full-bearing asparagus bringing in big income, fine condition, including all fruit, a bargain if taken in 30 days. $27,000, terms.

MRS. N. E. McCANN, Cafe Bldg. Lankershim. I have other fine buys. Cal.

Beverly Hills

FOR SALE—

BEVERLY HILLS REAL ESTATE.

Large lots 80x153, $1800. Any lot can be bought one-fifth down and one-fifth each 6 months. Also bungalows ranging in price from $7000 to $15,000.

FRANK MELINE CO., Exclusive Agents. S. C. ROWE, Manager. 424 Beverly Drive. Phone 558181.

Eagle Rock.

FOR SALE—4-room California house, A-1 location, fruit and flowers, $2000. $500 cash, $25 per month. SAM NEWLON, 798 Eagle Rock ave. Gar. [illegible]

Tujunga.

FOR SALE—COSY CABIN 10X14, PORCH 10X16. Toilet, water, $900, 1/3 cash, $16 per month. Would rent 3 months furnished. GIBSON, 4422 Morgan ave.

San Fernando.

FOR SALE — 3½ ACRES NEAR BOULEVARD, planted to corn and pumpkins; Mission Acres, San Fernando. BDWY. 2376.

Gardena.

FOR SALE—A BARGAIN, 7½ ACRES, 4-ROOM house with bath and water connections up-to-date, 5 H.P. pump, 10 tons hay, 1 two year old horse, and buggy, and harness, 1 Jersey cow, 100 chickens and ducks, 40 rabbits, 1 500-egg incubator, also 500 chick brooder. All for $4000, 4 blocks from Gardena school house, end of N. Hoover.

FOR SALE—GARDENA, 5 ACRES; OWNER; worth $10,000; snap $7500; part cash. FRANK J. SMITH, Suite 290, Wilcox Annex.

Van Nuys.

FOR SALE—

10 ACRES

ASSORTED BEARING FRUIT. BEST OF SOIL. AQUEDUCT WATER. CLOSE TO VAN NUYS. $12,000.

FRED A. KELLOGG, 263 SHERMAN WAY, VAN NUYS. Phone VAN NUYS 341.

BEACH PROPERTY—For Sale.

Alamitos Bay.

FOR SALE—

BEACH PROPERTY. $850 $850 $850

Beautiful beach lot, street paved and sidewalks, water, electricity, gas and sewer all in; one hundred feet from the ocean and not over one block from the bay. Fishing, boating and still-water swimming, surf bathing. Free from city taxes and assessments. Alamitos Bay just east of Long Beach.

MAJOR BIRDSALL. 133 W. 6th st. Long Beach, Cal. Phone: Home 123.

Venice and Ocean Park.

FOR SALE — BY OWNER, BEACH HOME ON Ocean Front, Venice, new finish inside and out, completely furnished, piano, Victrola, double garage, excellent location, exceptional buy. Will sacrifice for $6500; cash or terms. Call HOLLY 4195, evenings Holly 1-R2.

FOR SALE—BARGAIN, 7-RM. MODERN BUNgalow, Paloma ave., Venice, near ocean, well furnished. Phone OWNER, 20882, L. A. for apt.

Balboa.

FOR SALE—MODERN 6-ROOM COTTAGE, BUILT-in buffet, book-cases, fireplace, also rowboat. Price $2400. PHONE 579800.

Hermosa Beach.

FOR SALE—

A HOME

That is a home, right on ocean front, wonderfully well built, 9 rooms, hardwood floors, maid's room for two. Shower and bath. Double garage. Well furnished. Bedding, linen and phonograph. $15,000.

YEAR ROUND HOME—NOT A SUMMER CAMP. 910 STRAND. MAIN 3130, CITY.

FOR SALE—AT A SACRIFICE, FINEST BEACH lots, easy terms. Will build on same for you. Come in, select your lot and plan. HERMOSA BEACH CO., 701 Hollingsworth Bldg. Pl. 13848.

Santa Monica.

TO LET—VERY DESIRABLE NEW 6-ROOM BUNgalow. $75. 457 26TH ST., Palisades.

COUNTRY PROPERTY—For Sale.

FOR SALE—[illegible] ACRES, PERRIS SECTION. A-1 soil. Abundant water. 200-ton silo. Large barn. Modern dairy equipment. Large modern bungalow. Improvements worth $12,000. Was in alfalfa. Good for cotton or alfalfa. Price $400 per acre, easy terms. 80 acres A-1 alfalfa, abundant water, Hemet, $50,000. 80 acres, Hemet, choice alfalfa land, with abundant water, $400 per acre. Local land, $650-$1000. FRANK L. FRARY, 419 Security Bldg.

FOR SALE—ELEGANT FARMING AND ORCHARD land at only $50 per acre, cash, in parcels of 160 acres and more, in North Los Angeles county. Abundant water from proven underground sources. Also 45 acres of young fruit grove at Littlerock, Los Angeles county, with dwelling. Write for printed information. Owners, 409 WILCOX BLDG., 2nd and Spring sts., Los Angeles.

FOR SALE—200 ACRES FINE LEVEL LAND AT Alpaugh. 40 alfalfa, 20 cotton and small. [illegible] pasture. Good house, barn, outbuildings. Fenced and cross-fenced with heaviest fence. All stock and tools for farming. Good well. Water and gas piped into house. Blacksmith shop, fully equipped. All ready to occupy. $40,000. $15,000 down. Consider close-in house.

W. A. SETTLE, Alpaugh, Cal.

FOR SALE—NOTICE TO REAL ESTATE MEN. Have you a customer for one of the finest ranches in Chino Valley at a sacrificed price on reasonable terms? A 125-acre ranch with good water, this ranch has been leveled to a grade and is suitable to grow anything that grows in Chino district. Has good buildings, and on a paved street. Address L, box 136, TIMES OFFICE.

FOR SALE—FRESNO COUNTY PROPERTY; 160 acres West Side land, the best soil in California; no alkali or hardpan, all level; what you cannot grow on surface you can't not doubt but what there is oil beneath. A chance for some one to get rich quick. Will consider some trade. Address 349 ROOSEVELT AVE., Fresno City, Cal.

FOR SALE—MILLER & LUX KERN COUNTY lands, these ranches comprise some of the best land in the state. A wonderful opportunity to acquire these famous lands upon liberal terms, and at the right prices. SHIRK, ANDERSON & FAULKNER, Bakersfield, Cal. or address C. L. SHIRK, Hotel Van Nuys, city.

FOR SALE—I HAVE ONE OF THE FINEST 122 acres in Chino Valley, where everything grows; graded to irrigate perfectly; 180 inches of water at a low lift; good watering system; good buildings; located on a paved street; paying 15 per cent. on investment. See S. H. GARDNER, 614 E. Lemon st., Ontario, Cal.

FOR SALE—TEHACHAPI IS THE BEST APPLE and pear district in the state. 60,000 acres level land, elevation 4000 feet; two railroad systems; have some choice improved and unimproved properties for sale; write for particulars. I. M. [illegible] Tehachapi, Cal.

FOR SALE—320 ACRES GOOD LAND, UNDER fence, water developed, 50 acres cultivated. Will sell all or any portion, part cash, your own time on balance. Adjoining farms raise everything. Fine for alfalfa. Phone GARVANZA 577.

FOR SALE—I HAVE 18 ACRES BEST AND ALfalfa land, nice home, 5-room house, fine barn, garage, $10,000, pumping plant, on blvd. close in, cheap for cash. BARTLETT, 114 So. Pac. Blvd. South 4555. South 5777-M.

COUNTRY PROPERTY—For Sale.

FOR SALE—
TERRA BELLA LANDS
Tulare County.
320 acres fruit land; $100 an acre.
20 acres very choice orange land, with water; $250 an acre.
160 acres choice grape or fruit land, with water; $150 an acre.
20 acres, half and half 10-year navels and 4-year Valencias, buildings; $22,000.
20 acres, 5-year peaches and oranges, buildings; $16,000.
160 acres choice alfalfa; $30,000.
10 acres adjoining town, with water, $160 an acre.
5 acres, leveled and piped; $1500.
20 acres fruit land, with water, house; $5000.
W. S. REEVES,
Bank Building. Terra Bella.

FOR SALE—
ALMONDS.
ALMONDS.
CHOICE TRACTS OF ALMOND LAND IN PASO ROBLES DISTRICT.
Located within a couple of city blocks of the main paved State Highway.
NO FERTILIZATION, NO IRRIGATION.
$175 TO $250 PER ACRE.
On easy terms.
We plant your orchard complete for $50 per acre.
We also contract to care for same at $25 per acre per year.
$3000 TO $4000 A YEAR
INCOME
FROM
ALMONDS.
ALMONDS.
Call or write for our folds, and further details.
MISSION ALMOND ORCHARD COMPANY,
M. E. WEED, Secretary,
221 Mercantile Place, Los Angeles, Cal.

FOR SALE—160-ACRE FARM.
$16,000, very good terms, 50 cattle, team, complete farm implements, feed and grain. Lots of good buildings, shade, variety family orchard, 70 acres in cultivation, all agricultural land but 7 or 8 acres; 7 acres in fine alfalfa, balance in corn and wheat, going 35 to 40 bushels per acre. Gravity water, large cement reservoir, also pumping plant, cement pipe, etc. Deep black loam soil, very finest for walnuts, also deciduous fruits, almonds or Thompson seedless or fancy table grapes without irrigation; 20 to 25 inches annual rainfall. This place is a picture, and must be seen to be fully appreciated; 12 miles from R.R., in beautiful mountain valley; fine roads. Splendid opportunity for enterprising young farmer to develop a very big income ranch; owner too old to operate and develop further. See us for choice ranch properties in all desirable localities. LA DUE, 807 Central bldg.

FOR SALE—OR EXCHANGE—BEAUTIFUL 80-ACRE RANCH, HEART RICH ALFALFA BELT, 1000 FEET PAVED BOULEVARD FRONTAGE, ELECTRIC PUMPING PLANT, ADJOINS FASTEST GROWING TOWN IN THIS COUNTY. SACRIFICE [illegible] 1/3 CASH, BALANCE EASY PAYMENTS. SUBMIT RESIDENCE HERE, SANTA MONICA, LONG BEACH, $15,000, OR SMALLER PROPERTY, ADJUST DIFFERENCE CASH. CONSIDER WELL IMPROVED ACRE, AUTOMOBILE, BONDS FIRST PAYMENT. MR. KLINE, OWNER, 2026 OAK ST. 23092.

FOR SALE—
ONLY $300 PER ACRE!!
ALFALFA—DAIRY—A MONEY-MAKER.
102½ acres splendid land adjoining good town; 8-room house, barn, milk house, silo, dairy equipment, electric pumping plant, flowing well, 10 acres apricots, 50 acres alfalfa, balance crops. Offered below prevailing price for quick sale. A "snap" at $300 per acre. Terms. M.C. KIGGINS, 503 H. W. Hellman Bldg. 61880.

FOR SALE—10-ACRE PLACE. EASY TERMS. Best part San Gabriel Valley, 10 miles from Los Angeles. Large, modern residence, servants' house, garage, stable, well and electric pumping plant, supplying ample water for irrigation and domestic use. Gas and all city conveniences, close to car, school and stores, also Wilmar bus from First and Bowan passes the door. Come out and see it or write at once, must be sold to settle estate. Best offer made this week over $15,000 will get the place; adjoining bare land cannot be had for less than $2500 per acre. [illegible] house west of San Gabriel blvd., on south side Garvey ave. Box 506, Route 2, SAN GABRIEL, Cal.

FOR SALE—
10 acres, 8-year-old almonds, perfect condition, on outskirts Chico, Butte county, Cal. Large modern house, barn, outbuildings, etc. Family orchard. Equipped for chickens. Price $16,000. Terms. Might exchange Southern California realty. See J. H. SWANN, owner, 1618 Mission st., South Pasadena, or call Colorado [illegible].

FOR SALE—20 ACRES OF ORANGES, WALNUTS and peaches, 8-room modern house, plenty water. Price $22,500, but $10,000 cash will handle. Unusual snap. CO-OPERATIVE, 515 Hibernian Bldg.

FOR SALE—$112.50 PER ACRE, 800 ACRES Fresno Co., rice, alfalfa land, [illegible] water level 10 ft.; slaughtered for $112.50 per acre. MORRILL, attr., 511 Central Bldg.

FOR SALE—$100,000 EQUITY, FINE INCOME paying alfalfa ranch, near San Diego; also good vineyard land; unlimited water supply. Owner box 81, ESCONDIDO, Cal.

FOR SALE — SOUTHERN PACIFIC RAILROAD lands for alfalfa, dates, grapes, fruits, nuts, wheat and barley, $10 to $40. Terms 10 to 14 years. OFFICE LAND DEPT., 820 Story Bldg.

FOR SALE—OR EXCHANGE—80 A. MADERA county land. What have you? Address 229 GROOVE BLDG.

FOR SALE—20 ACRES ORANGES, PORTERVILLE. $16,000 J. M. BIRT, 641 S. Spring. 60475.

Arizona.

FOR SALE—2 BUSINESS LOTS IN THE NEW new Arizona town, cotton city, Eloy, Ariz., 25 business lots, valued at from $250 to $450 each, to be given away to encourage immediate building in this new cotton town in the Casa Grand Valley, Ari. Large cotton development surrounds this town. Great building activities. Casa Grande will be another Phoenix. Cotton City will be another Chandler. Residential lots selling from $200 to $500. Opportunity for a hardware man, builders, lumberyard, boarding house to take care of cotton pickers, pool hall. Town crowded. Every house occupied. $8000 ranch house, completed last month. Great business opportunity. Others are making money there, you can also. ARIZONA COTTON LANDS CO., selling agents, 7th floor Bryson Bldg., 2nd and Spring sts.

Claremont.

FOR SALE—NEAR COLLEGE AND HIGH SCHOOL 6-room bungalow, lot 76x250; fruit and shade trees; garage, ideal for poultry ranch, $2400. Owner, 1134 N. KENMORE AVE., L. A. 598008.

Santa Cruz.

FOR SALE—RANCHES, HOMES, ACRES, FREE list. WILSON BROS., Santa Cruz, Cal.

San Fernando Valley.

FOR SALE—PRETTY HOME SITE, 6 ACRES IN oranges, 2 acres in alfalfa, one acre left for building; fine for chickens and fruit; this place is a snap; see it quick.
3½ acres apricots, plums, and peaches; 1½ acres alfalfa, aqueduct water, $750 per acre. Terms.
5 acres, chicken ranch, 3-room modern bungalow and garage, good location, close to foothills, abundance of cheap water, price $4500; easy terms.
5-acre orange grove, in good condition, cement irrigation system; good improved road, one mile from postoffice; a good buy. Price $7500 and terms.
20 acres of alfalfa, dandy stand, irrigating system, small house and barn; $600 per acre; small payment down. Balance 10 years.
20 acres, good level land, ready for alfalfa, 2000 feet irrigating pipe, 3-room bungalow, barn and corrals; a snap at $500 per acre; terms, must be sold quick.
SECURITY LAND AND INV. CO.
211 Brand blvd., San Fernando, Cal.

FOR SALE—
OWNER GOING NORTH.
So here is your opportunity to get a dandy little ranch of 1 2-3 acres where you can raise all kinds of poultry. Plenty of 'cots and peaches; new 3-room bung., gas, elec., aqueduct water, 1 block to car, 10 min. to Hollywood. Only $3500, and can give terms. See Mr. Wheeler.
F. CLARKE COMER,
6522 Hollywood Blvd. 577825. Res. Holly 405.

FOR SALE—117 ACRES CLOSE TO SAN FERNANDO, 10 acres 7-year-old Valencias, 10 acres 7-year-old navels; 20 acres 5-year-old apricots; 6-room modern house, 2 large barns and chicken equipment, and other buildings; 3 head of mules; complete set of tools and farm implements; all for the price of unimproved land; $600 an acre, $20,000 cash, balance easy.
WAYNE JEFFRIES, 401 Slavin Bldg., Pasadena. Phone F. O. 463.

FOR SALE—IMPROVED, UNIMPROVED ALFALFA, vegetable lands, orchards, walnut groves, poultry ranches. Townsite properties. D. W. STALEY, First Nat. Bank Bldg., Van Nuys, Cal. Phone Van Nuys 124.

FOR SALE—
Rich acreage in San Fernando Valley, at Owensmouth. Will be glad to take you out. Call Holly 2749 evenings. J. B. CAREY, Agent, with FRED A. KELLOGG, at Van Nuys. Phone Van Nuys 8041.

FOR SALE—BEST TEN ACRES IN CHATSWORTH in alfalfa, $7750. 10 acres, bled., $3750. 8.54 A. Zelzah, $2875. Will rent latter piece, not now in crop. Call Sunday or evenings, 72480.

San Joaquin Valley.

FOR SALE — 160 ACRES FINE SOIL NEAR Stratford, Level; no alkali; fine pasture; adjoining alfalfa and fruit ranches; artesian belt. $22.50 per acre, worth $50 per acre. No trade. O. P. SMITH, 1005 Haas Bldg.

Owens River Valley.

FOR SALE—ONE OF THE BEST RANCHES IN Owens River Valley, 324 acres adjoining the town of Independence, the county seat of Inyo county. Improved with a good 9-room house, electrics, telephone, water piped in house, good barn and other outbuildings, family orchard and vineyard. Alfalfa, corn and other crops now growing. Every acre good productive soil and plenty of gravity water for irrigation. This is a bargain at $65,000.00 with terms.
OWENS VALLEY IMPROVEMENT COMPANY,
916 Hibernian Bldg. Phone 12541.

FOR SALE—
Buy a farm with ten years' time to pay. 10, 20 or 40-acre tracts of rich sandy loam soil that produces big crops of corn and alfalfa. Located on State Highway close to good schools. Ideal climate. Plenty of gravity water for irrigation. Price $150.00 per acre.
OWENS VALLEY IMPROVEMENT COMPANY,
916 Hibernian Bldg. Phone 12541.

FOR SALE—100 ACRES UNIMPROVED ON LINcoln Highway, splendid soil, good water conditions; bargain. Terms reasonable. Price $5000. Address ATTORNEY, 422 Security Bldg.

MOUNTAIN, CANYON PROPERTY
For Sale, Exchange, Etc.

FOR SALE—
RIM OF THE WORLD TRACT.
Just opened on the RIM OF THE WORLD road, close to Little Bear Lake, choicest ACRE lots of anywhere in the Mountains. Large trees. VIRGIN TIMBER on every lot. UNSURPASSED view of entire country from over half of lots. Price $350 to $1000. Will build cabins if desired.
Bdwy. 1706—RATHBUN—427 Story Bldg.

MOUNTAIN, CANYON PROPERTY
For Sale, Exchange, Etc.

FOR SALE—
MOUNTAIN RESORT.
On the famous RIDGE ROUTE, 55 miles from Los Angeles. Road house and auto supplies, five acres, garage, eight cottages, lunch room, dance hall. Fully equipped to carry on the business. Income $2500 monthly, expense of operation $800 monthly. $20,000 cash will handle this wonderful proposition.
See Mr. Kose.
B. R. ESHLEMAN REALTY CO.
Pico 964. 1ST & 2ND FLOORS, 345-347 S. Hill.
OPEN EVENINGS UNTIL EIGHT.

FOR SALE—FOR QUICK SALE.
The choicest cabin at Big Bear Lake; no expense was spared in building and furnishing this place; ready for you to step right in, everything furnished, including motor boat; has wonderful location in best section of the valley; you could not duplicate this place now for $2500; will sacrifice for quick sale at $1950. See F. N. ALMSTEAD at Big Bear, or call 505 Baker-Detwiler Bldg.

EASTERN, NORTH'N PROPERTY.
For Sale, Exchange, Wanted.

For Sale.

FOR SALE—TO SETTLE AN ESTATE, 460 ACRES of land in Sacramento county, between Folsom and Roseville; all practically level land; has domestic water, wood for family use and small house and barn. This land is now used for raising grain, but can be subdivided into tracts for raising fruit. It lies near Orangevale, where oranges are grown, and other fruits, as peaches, pears, prunes, olives, almonds, grapes and cherries grow in the vicinity. Price $125 per acre. For further particulars communicate with J. LEADINGHAM, Pomona, Cal., or BUTLER & VAN DYKE, Attorneys, Sacramento, Cal.

FOR SALE—OR EXCHANGE—$65,000 RANCH, So. Oregon for L. A. or vicinity.
50 acres pears and apples, bearing.
11 acres alfalfa.
35 acres grain.
75 acres tillable when light clearing done.
307 acres timber, wood and pasture land.
Well equipped. Building, live stock, tractor, spray rigs and all other machinery, tools, etc. included. Consult owner, DANIEL TEARE, 445 Windsor Blvd., L. A. Phone 560428.

FOR SALE—OR EXCHANGE—342-ACRE DAIRY ranch, near Carnation Milk Co. Creamery, Chehalis, Washington, fine stream through place, 2 good houses, barns, etc. Will consider California ranch or apartment. Owner, 312 TITLE INSURANCE BLDG.

FOR SALE — 16 ACRES FULL-BEARING ORange grove in Pomona district. Place is in best of condition. Will accept income property up to $10,000 as first payment. Price $2000 per acre. Address L, box 221, TIMES OFFICE.

FOR SALE—OR EXCHANGE—320 ACRES, 4-ROOM house. 90 acres plowed fine soil. A-1 water conditions. On Salt Lake Railroad, Iron county, Utah. Owner 1684 N. Marengo, PASADENA, Cal.

For Exchange.

FOR EXCHANGE—
NORTHERN, EASTERN, LOCAL. HOUSES, LOTS, RANCHES, ACREAGE AND INCOME.
VAN DEN BURGH & CO.
428 Story Bldg., 6th and Broadway. 66273.

FOR EXCHANGE—MY FARM—
Southern Idaho, irrigated, 1720 acres, 1000 acres in cultivation, improved, implements, stock, on State highway; price $75. Send for circular. RATHMAN, Arroyo Grande, Cal.

FOR EXCHANGE—320 ACRES OF LAND IN CENtral Oregon, near Bend, for a small tract of land in this section; altitude reason for making change. Address JOHN M. BELLEY, Bend, Or.

FOR EXCHANGE—$6800.
320 Acres Colorado Farm Land.
604 VAN NUYS BLDG. 64383.

FOR EXCHANGE—$2000, 80 ACRES, CLEAR, IN Lincoln County, Nebr. Will assume on bungalow. D. H. LINGLE CO., 728 Story Bldg.

FOR EXCHANGE—RESIDENCE, $12,000; MORTgage $6000. Want clear Eastern. 517 LISSNER BLDG. 63651.

FOR EXCHANGE—LOCAL PROPERTY FOR EASTern, quick deals. 517 LISSNER BLDG. 63651. Pasadena.

SAN DIEGO PROPERTY—
For Sale, Exchange, Wanted, Etc.

FOR SALE—DEALERS IN REAL ESTATE, OIL lands, mines, loans. BACON Investments Co., San Diego Hotel, San Diego.

GOVERNMENT LANDS—

FOR SALE—RELINQUISHMENT, 160 ACRES, fine level land. Bargain. MAIN 6616.

GOVERNMENT LAND NEAR SAUGUS, ALSO Santa Monica Mountains. 319 WILCOX BLDG.

OIL PROPERTY—Miscellaneous.

WANTED—MAN OR A FEW MEN TO INVEST $24,500 in a 5455-acre oil lease on Coleman-Runnels county line in Texas, and I reserve one-eighth undivided interest in the tract; 25 wells drilling, and nine producers within a radius of 15 miles. Have option at $4 per acre; the man who knows should investigate this. F. E. MAXWELL, Phone 59124, Pomona, Cal.

FOR SALE—
TEXAS LAND.
$5 per acre.
Only have six sections at this price. Will sell one or more sections. Clear title to land and all oil rights.
Address: Corey 2002 SUNSET BLVD. Los Angeles.

HOMES, L.A., OIL LEASES IN SMALL TRACTS, 7 miles from 50,000-barrel gushers, between 2 drilling wells; liberal terms to brokers. Address owner, DR. E. S. WHITE, 2007 Speedway, Venice.

FOR SALE—LEASE NEAR L. A. WITH WELL drilling on it. Already passed through one producing sand. Free use of outfit. LOCK BOX 292, Station C.

FOR SALE—RICHFIELD CONSOLIDATED OIL stock; have 1000 shares, highest bidder gets it today; need money; gusher came in Sunday; will take party to well in auto. 21258. MR. FRANK.

FOR SALE—ONE TO 500 SHARES SUNSHINE Oil Corporation stock. Make me offer, need money. Address R, box 408, TIMES BRANCH OFFICE.

CAPITALISTS WANT CALIFORNIA OIL LEASE. BEVERLEY, 647 S. Grand, 66942. Rm. 23.

ORANGE, LEMON AND WALNUT GROVES—For Sale and Exchange.

For Sale.

FOR SALE—
IF YOU ARE INTERESTED
in the purchase or sale
of high-class orange, lemon
walnut or avocado land,
either planted or unplanted,
adjacent to Los Angeles,
call at the office of
EDWIN G. HART,
727-731 Van Nuys Bldg.
Main 2800.

FOR SALE—OR EXCHANGE—ORANGE GROVE, located in frostless territory. Consists of Valencias and navels, full-bearing trees; exceptionally well cared for. Large crop set for next season. Soil—none better in California. Is bordered with beautiful driveway, deciduous fruit trees; family orchard. Best of improvements, beautiful home, large barn, garage, foreman's cottage. Everything in first-class condition. The orchard contains 45 acres and is valued at $100,000. This bargain is exceptional. City property will be accepted.
K. LUNDGREN CO.,
900 Van Nuys Bldg., 7th at Spring.

FOR SALE—WALNUTS AND ORANGES.
PRODUCTIVE RANCH AND BEAUTIFUL HOME.
145 acres—Only 25 miles from heart of Los Angeles. Adjoins thriving little city.
Abundant water. Complete irrigation system.
80 acres Valencia oranges. 35 acres full-bearing walnuts. Handsome new hollow tile Spanish design residence. The best of ranch buildings.
Very valuable crop goes with the sale.
Complete equipment of work stock and implements.
For price and full information, write
H. G. CHASE (special agent,) 1012 State st., Santa Barbara, Cal.

FOR SALE—
$32,000.
Income Bargain.
Beautiful home and 14-acre orange grove, 10 acres 18-year-old navels, 4 acres Valencias and Eureka lemons; some deciduous; underground irrigating system; absolutely frostless, and has good income. On boulevard, 19 miles from city; will consider good city income all or part.
Collins or Covert,
With J. B. KEEL CO.
Phone 567644. 551 S. Western ave.

FOR SALE—
8 ACRES FULL-BEARING ORANGES.
Located northeast of Alhambra, close to Huntington Blvd. and Monrovia car line. Surrounded by beautiful homes. Best of soil and water conditions. All city conveniences, such as gas, electricity and daily deliveries. Priced right.
D. D. COUGHRAN,
12819. 715 Van Nuys Bldg.

FOR SALE—
WALNUT GROVES IN WHITTIER, PUENTE, EL MONTE AND POMONA. ONE CALL WILL SAVE YOU MANY.
J. B. BAKER,
PHONE 67764. 412 S. HILL ST.

FOR SALE—ABOUT 11 ACRES ORANGES, LEMons, grapefruit, family orchard, modern five-room bungalow, built-in features, corner in live city, near Los Angeles. CHAPMAN, Main 87. 500 Equitable Bldg.

FOR SALE—25 ACRES YOUNG ORANGES, 5-room house, pump, well, barn, etc. $10,000. Snap. Near Pico. Terms or consider part trade. 333 UNION OIL BLDG., Main 1175.

FOR SALE — BEST 10-ACRE ORANGE GROVE with a 4-room house, garage, implements, in West Highlands. Sacrifice. $12,000 cash. THOS. LABOURDETTE, Highland, Cal.

FOR SALE—CHOICE BARGAIN, ORANGE, LEMon and walnut groves. Let me know your wants. FRANK FRARY, 419 Security Bldg.

FOR SALE—TEN ACRES, CLOSE IN, COVINA. Good land with Azusa water stock, $10,000. FRANK FRARY, 419 Security Bldg.

For Exchange.

FOR EXCHANGE—$50,000, GROVE, CLEAR. Income $5000; want city. Will assume. FRANCIS M. TAYLOR, 401 Delta Bldg. 14663.

POULTRY RANCHES—For Sale.

FOR SALE—5-ACRE POULTRY RANCH, LOCAted on main blvd., nearly new modern up-to-date equipment for 5 thousand hens. This is absolutely the best ranch in So. California. Reason for selling, outgrown my business, have purchased larger ranch. 326 W. ROAD, North Inglewood. Phone 17.

POULTRY RANCHES—For Sale.

FOR SALE—OR EXCHANGE.
One of the best chicken ranches equipped for 3500 chickens; equipment new and modern, automatic feed, etc. Nice bungalow with bath. Located on 10 acres of land with 900 selected lemon trees 7 years old, in "pink of condition." About 40 miles from Los Angeles, just off the main boulevard, in one of the best locations for chickens in the State. Worth $17,500. Owner is anxious for a home and Los Angeles property—is willing to trade at less than its actual cash value and authorizes us to sell or exchange at the price of $12,500 for the whole. Clear for clear or will assume or adjust small mortgages. There is no better chicken ranch and lemon grove to be found. We will be glad to show this property at any time, knowing that it is a bargain and will hold up at the price asked.
GILCHRIST COMPANY, SOLE AGENTS.
726-31 Black Building. Pico 2824.

FOR SALE—8-ACRE CHICKEN RANCH, 1000 laying hens, 3500 small chicks, 4 houses standard, 1 brooder house, hot water; 1 acre in alfalfa. 1-4 mile north of Bosco, 6 miles north of Burbank. Inquire at Bosco store for S. A. STUNER, or write Burbank, Cal., Route A, Box 152.

REAL ESTATE—For Sale.

Miscellaneous.

FOR SALE—LAKE-SIDE ORANGE GROVE. ONLY $6000, EASY TERMS.
10 acres, sloping gently to wonderfully beautiful lake; surrounded large shade trees; near city; orange grove 252 trees, 80 grapefruit trees, 15 fig, 8 avocado, also guavas, blackberries, dewberries, 6-room bungalow, broad veranda, overlooking lake; garage, other buildings; only $6000, easy terms. Details page 54 Strout's New Catalogue Orange Grove and Other Semitropical Farms. Copy free. STROUT FARM AGENCY, 508EM Wright-Callender Bldg., Los Angeles, Cal.

FOR SALE — FOR AUCTION SALE OF REAL estate, see the display advertisements of auctions in Part I of today's Times.

Timber Lands.

FOR SALE—EIGHT HUNDRED MILLION FEET timber in Trinity County, Cal. F. W. JEWELL, 607 S. Hill, room 312.

WANTED—REAL ESTATE.

Miscellaneous.

WANTED—I WANT TO BUY A SMALL, WELL-located flat building, 4 flats, preferred of 5 to 6 rooms each. Can pay $5000 cash; will assume to $10,000. Address MRS. J. C. BEYER, 1012½ Florida st.

WANTED—WE BUY AND SELL REAL ESTATE AND LOAN ON LOS ANGELES PROPERTY. ALSO BUY TRUST DEEDS, EQUITIES, ETC. PRESWIN INVESTMENT CO., STORY BLDG. 12969.

WANTED — TO BUY 2 TO 15-ACRE CHICKEN and fruit ranch, improved. I want best buy $1000 cash will handle. Address Z, box 118, TIMES OFFICE.

WANTED—HOUSES OR LOTS, NORTHWEST. Have cash buyer. RIGBY, 210 Douglas Bldg.

WANTED—REAL ESTATE OFFICE BUILDING TO move. 229 BRADBURY BLDG. 10653.

For Cash—Not Classified.

WANTED—BUSINESS PROPERTY. WE HAVE 2 clients with around $100,000 each, ready to buy good business property as a permanent investment. Owners, submit yours at once. E. L. McCORMACK & CO., 410 Van Nuys Bldg. Members L. A. Realty Board.

WANTED—FOR CASH LOT ON GLENDALE ave. in Los Angeles. Pay about $4000 or $5000 or $100 front foot. Address K, box 250, TIMES OFFICE.

WANTED—E. C. CRIBB & SON, 308 CENTRAL Bldg. Want your property for cash.

WANTED—SNAPS FOR CASH. SEE ME FIRST. Pico 3209. A. M. BAILEY, 1111 Story Bldg.

Houses.

WANTED—TO PURCHASE FLATS.
HURRY! HURRY!
Have client with cash, wants 1 or 2 four-family flats, 4 rooms each. Any good location. Prefer new buildings. Hurry.
MR. COLLINS,
with J. B. KEEL CO.,
551 S. Western ave.
Phone 567644.

WANTED—
A 7 to 9-room house with 2 baths, from $10,000 to $12,000, near a car line. Must be west of Vermont, north of 10th st.
Also $5000 to $8000 bungalow, north of Adams, west of Vermont, modern and in good location. Have buyers waiting with cash.
JOSEPH B. SCHILLER,
Phone 62887. 1004 Van Nuys Bldg.

WANTED—WILSHIRE PROPERTY, NORTH WILSHIRE PROPERTY, HOLLYWOOD PROPERTY, SUBMIT WHAT PROPERTY YOU DESIRE TO DISPOSE OF IN THE ABOVE TERRITORIES IMMEDIATELY TO HALL COMPANY, 410 CALIFORNIA BLDG. 60090. WE HAVE MANY CLIENTS WAITING FOR HOMES IN THE ABOVE, CASH OR TERMS.

WANTED—A MODERN 5 OR 6-ROOM BUNGAlow, hardwood floors, all street work in; in good condition; northwest or southwest; large lot; all or part cash; not over $4000. Must be reasonable. Address B, box 404, TIMES BRANCH OFFICE.

WANTED — 6 OR 7-ROOM HOUSE IN GOOD location, not over $3000, have $500 cash and equity, $1700, in lot 65x140, Manhattan Place, only 250 feet north of Pico street. OWNER, 856 S. Hill st. Pico 3935.

WANTED—FROM OWNER, HIGH-CLASS HOUSE of 4 bedrooms; must be comparatively new, in select location and strictly modern and up-to-date. Owners, please see me soon, as my customer will be here Monday. FRANKLIN, 217 Haas Bldg. 61382.

WANTED—TO BUY IN HOLLYWOOD DISTRICT, 8 or 9-rm. mod. house on 2 lots. Must have fruit, flowers, garage, etc. Will also buy furniture. Principals only. M. F. FAY, 5645 Melrose ave. 578508.

WANTED—WILL PAY CASH OR HALF CASH for 2-story Dutch Colonial in Wilshire, near good primary school. Seven rooms will do if large. No agents. Address L, box 246, TIMES OFFICE.

WANTED—BUNGALOW, L. A., FOR 20 ACRES Sanger, Fresno county, fig and grape land; house, domestic and ditch water; price $6000, clear. MR. BRAVENDER, 510 Laughlin Bldg. 12807.

WANTED—GOOD HOUSES OR FLATS IN WEST or southwest; we have more buyers than houses in these districts; phone or mail your listings; or call at office. J. D. HAMMOND CO., 1461 W. Washington, West 903.

WANTED—WE HAVE 9 CUSTOMERS WITH $1000 each who wish to buy 5, 6 or 7-room bungalow in the S.W., from $4000 to $6000. Please write or phone us if you want to sell. THOMPSON & DOWN, 4371 Western, Ver. 757.

WANTED—WE HAVE CASH BUYERS WAITING for homes, any good location, at a reasonable price. BARNES & DIMMICK, 1015 March. Strong Bldg. 60196.

WANTED—WILL PAY UP TO $5000 CASH FOR 6-room bungalow, 3 bedrooms, southwest, north of Slauson. T. L. KERR, 1018 Haas Bldg. Phone day, 67461; evening, 569879.

WANTED—9 TO 11 ROOMS, 2 BATHS, SLEEPing porch, couple of lots, fruit and shade trees. Prefer Holly. $14,000. GOSLING, 517 Haas Bldg.

WANTED—A FIVE OR SEVEN-ROOM HOUSE OR bungalow, to be moved to Glendale. J. R. EVERLEIN, 332 North Orange, Glendale, Cal. Phone Glendale 492-W.

WANTED—BEST THREE-BEDROOM BUNGALOW for $6000. Must be in good condition and location. Owners only. WILSHIRE 2703.

WANTED—BEST BARGAIN FOR CASH IN 5, 6 or 7-room bungalow on West Side, with garage. No agents. Tailor Shop, 422 W. 9TH ST.

WANTED—5 OR 6-ROOM MODERN HOME, $1000 down, or all cash if a bargain. J. C., 1811 WEST 5TH ST.

WANTED—FOR COLORED CLIENTS, 6 TO 10-room West Side. $2000 cash. C. R. RANSOM, 102 S. Spring. 11921.

WANTED—UP TO $3500. TERMS, $200 DOWN, $50 per month. JOHANNA EKBERTY, 3819 Adair st.

WANTED—BUNGALOW. WILL ASSUME. HAVE cash for good equity. Must be modern. Call Vermont 1930. 1658 W. 39TH ST.

WANTED—MODERN HOUSE, WEST SIDE. Will trade Cole 8, part payment. 1411 S. OXFORD. West 4835 evenings. West 2641.

WANTED — HOUSES AND BUNGALOWS IN southwest. Buyers waiting. Phone your listings quick. VERMONT 74, or call 4041 S. Hoover.

WANTED—6-ROOM HOUSE, SOUTHWEST, DON'T care if it needs repairing if you will make the price right. PHONE 16053.

WANTED—HOUSES IN SOUTHWEST OR WILshire. Cash buyers waiting. 1020 Marsh-Strong Bldg. GEO. W. DICKINSON & SON. Phone 15588.

WANTED—TO BUY FOR CASH, 4 OR 5-ROOM bungalow, Southwest preferred. 467 P. E. BLDG.

WANTED — SMALL HOUSE, BOYLE HEIGHTS, Central ave., or Moneta ave. 308 LISSNER BLDG.

WANTED—TO SELL IMMEDIATELY. LIST your property exclusively with HALL COMPANY, 410 Cal. Bldg. Cash clients waiting 60090.

WANTED — HAVE A TRUST DEED FOR $350; would like to place as first payment on a home. VERMONT 1290.

WANTED—HOUSES AND LOTS FOR COLORED clients. Bdwy. 4551. 2827 HUNTER ST.

WANTED—HOUSES, SPOT CASH, COLORED. S. P. DONES, 102 S. Spring. Pico 208.

WANTED — 3-ROOM MODERN PLASTERED house, $500 down, 321 W. THIRD, room 604.

WANTED—A BUNGALOW ON TERMS. PHONE details, BROADWAY 1639.

Lots.

WANTED—LOT SUITABLE FOR BUNGALOW, west, S.W. or N.W.; give 5 acres good clear land, about 5 miles S.E. of Ontario, and ¾ mile from depot. Phone 10057, room 19, THE HINMAN. Might add cash for bungalow.

WANTED—TO BUY, LOT ON PAYMENTS, $25.00 down. Address R, box 462, TIMES BRANCH OFFICE.

Acreage.

WANTED—½ ACRE TO 2 ACRES OF SUBURBAN property, 15 miles radius from L. A., with small house or without. Pay cash. Address R, box 413, TIMES BRANCH OFFICE.

Income Property.

WANTED—
SPOT CASH TALKS.
WANT A FLAT PROPERTY TODAY.
Want a well located 4-family flat property, west or southwest, from $12,000 to $15,000. If a bargain WILL BUY IT TODAY. Who comes with FIRST REAL BARGAIN?
A. M. JAMISON,
PHONE 61401. 312 Hollingsworth Bldg.

WANTED—DUPLEX FLATS TO $7500.
For $3500 clear bungalow, northeast, and cash.
Wanted—Flats to $12,000 for $5000 clear acre improved with 6-room house, bearing fruit, chicken houses, Ramona Acres, and cash.
W. J. KELLY.
61090. 624 Citz. Nat. Bank Bldg. 61090.

WANTED — BRICK APARTMENT-HOUSE AND furniture up to $75,000, for $40,000 clear 20-acre first-class bearing navel orange grove and cash. Owners, submit.
W. J. KELLY.
61090. 624 Citz. Nat. Bank Bldg. 61090.

WANTED—REAL ESTATE.

Income Property.

WANTED—FLATS, DOUBLE BUNGALOWS AND bungalows. Have cash waiting. A. J. WARD, 322 Investment Bldg. 13836.

WANTED — APARTMENT-HOUSE OR STORES, west side. Offer clear land and cash. Owners, see MR. HOWARD, 632 Citizens' Nat. Bank Bldg.

WANTED—TO BUY FLATS, MUST BE MODERN and good location. Will pay from $10,000 to $15,000. Address L, box 230, TIMES OFFICE.

FOR SALE—FOUR 3-ROOM FLATS AND ONE 5-room bungalow in rear, bargain at $9800. Inquire 508½ E. 35TH ST.

Country and Ranch Property.

WANTED—STOCK RANCH.
Have $75,000 worth of fine residence properties in Pasadena to exchange for stock ranch.
D. E. THOMPSON,
119 E. Colorado st.,
Pasadena.

WANTED—WILL EXCHANGE SPLENDID PIECE of income property, located on a good close-in corner, showing over 10 per cent. on $80,000. Want a good piece of land to about ¾ value. JAMES KINCHELOE, 219 Hollingsworth Bldg. 10647.

FOR SALE—194 ACRES IN WATER BELT, 2½ miles east of San Bernardino. Alfalfa and diversified farming. Highly improved. Requires $35,000 to handle. 12486. R. J. BUSCH, 144 S. Bdwy.

WANTED—IMPROVED RANCH, PREFER CLOSE to L. A. Offer clear property and cash. Can handle deal to $75,000. Owners, see MR. HOWARD, 632 Citizens' National Bank Bldg.

WANTED—GRADED, 10 ACRES OF ALFALFA land, suitable for irrigation. Apply to J. D. DURFEE, El Monte, Cal.

Orange, Lemon, Walnut Groves.

WANTED—WE HAVE BUYERS FOR WALNUT groves near city, send description. CALNAN CORPORATION, 621 Van Nuys Bldg.

REAL ESTATE—For Exchange.

Miscellaneous.

FOR EXCHANGE—ONE DEPARTMENT IN OUR OFFICE SPECIALIZES in exchanging ranches for city property. We have a large list to choose from. Call at RAPID EXCHANGE & SALES CO., 220 HENNE BLDG., 122 W. 3rd st. 61560.

FOR EXCHANGE — BRICK BUSINESS BLOCK, good near-by town; income $980 monthly; $60,000; mtg. $30,000. Want clear eastern city or good farm land to $40,000. Owners only. C. C. THOMPSON, 618 Story Bldg. 63087.

FOR EXCHANGE—EXCHANGES OF ALL SORTS. Eastern for California. County for city income. Trade California while the good market lasts.
C. C. THOMPSON,
618 Story Bldg. Phone 63087.

FOR EXCHANGE—80 ACRES COTTON LAND, Yuma, Ariz. Rents for $50 an acre. $20,000 clear. Want good city and assume. C. C. THOMPSON, 618 Story Bldg. 63087.

FOR EXCHANGE—SEVERAL PIECES OF CLEAR property. Want improved ranch close to L. A. MR. HOWARD, 632 Citizens' National Bank Bldg.

FOR EXCHANGE—GO TO BEN WHITE FOR REAL estate. 304 BRYSON BLDG.

Houses.

FOR EXCHANGE—SPECIAL. WANT FLAT TO $17,000 FOR FINE MODERN 7-R. BUNGAlow, N. Wilshire, $8500 clear and cash. JAMES PARIZEK, 801 Haas Bldg. 13148.

FOR EXCHANGE — 7-ROOM BUNGALOW FOR small improved ranch. Phone VERMONT 899.

Lots.

FOR EXCHANGE — CLEAR LOT, NEWPORT Beach, $1000. Clear lot at Manhattan Beach, $500. 10 acres, San Diego, $1000 clear. Want Los Angeles, bungalow or lots. 437 MERCHANTS NAT. BANK BLDG. Pico 2244.

FOR EXCHANGE—10 ACRES IMP. LAND, HOUSE, Imperial Valley. Will take modern house, improved lot. 3554 E. 7TH ST., Los Angeles.

FOR EXCHANGE—$500. FOUR CLEAR LOTS. What have you? HOLLY 2478.

Business Property.

FOR EXCHANGE—$15,000, CERES AVE., NEAR 6th, 50x200, on alley; rent $50; also 1224 E. 6th st., $16,000. Want ranch or what? HOLLY 2478.

FOR EXCHANGE—3-ROOM BUNGALOW, LOT 50x140, East San Diego, for business or home in Los Angeles. Address L, box 102, TIMES OFFICE.

Income Property.

FOR EXCHANGE—SPLENDID PIECE OF INCOME property, located on a good close-in corner, showing over 10 p.c. on $80,000. Want a good piece of land to about 3-4 value. JAMES KINCHELOE, 219 Hollingsworth Bldg. 10547.

FOR EXCHANGE—$25,000 FLAT, MTG. $10,000; income $250. Take exchange to $15,000. ROBINSON or ADDIS, 511 Hibernian Bldg. 11675.

WANTED — DUPLEX OR 4-FLAT PROPERTY. Must be modern. J. C., 1811 W. 5TH.

Suburban Property.

FOR EXCHANGE—
8 lots, 52x112, together at Venice, worth $3000 each, large lots, Santa Monica, street work done, clear. Want house, lot. Will assume. OWNER, 134 North Hancock.

FOR EXCHANGE—10 ACRES IMPROVED NEAR Fullerton. Plenty water. TAYLOR, 1355 S. Main.

Country Property.

FOR EXCHANGE—
136 ACRES NEAR FALLBROOK.
All under cultivation, 5 acres young walnuts; family orchard, crop estimated at $3000; large house, barn, implements, etc., surrounded by citrus orchards, abundance of water, grounds beautifully laid out; surrounding property recently sold for $300 per acre.
Price $200 per acre.
Will exchange for Los Angeles income or small ranch, close in.
VALLEY REALTY COMPANY,
Suite 404, 145 S. Broadway.
Phone 11277.

FOR SALE—OR EXCHANGE—PRICE $15,000.
25 ACRES, 7-YEAR-OLD APRICOTS AND OLIVES AT ELSINORE, ON INLAND ROUTE, LOS ANGELES TO SAN DIEGO. STOCK IN WATER COMPANY. GOOD INCOME. BEAUTIFUL LOCATION. NO BUILDINGS. MAKE OFFER.
R. S. OSTROM, ELSINORE, CAL., R.F.D.

FOR EXCHANGE—I HAVE A RANCH OF 850 A., improved, San Diego Co., of which I claim equity of $35,000. I owe $24,900, $12,500 due soon, I will take anything I can get for my interest, as I expect to go to hospital soon. See my Atty. MR. ALLIN, 620 Ferguson Bldg.

FOR EXCHANGE—$160,000 TIPTON RANCH. Income $75,000. Want city, clear for clear. FRANCIS M. TAYLOR, 401 Delta Bldg. 14663.

FOR EXCHANGE — EXCEPTIONALLY WELL equipped hog ranch, 30 acres, $12,000. What have you? CURRY, 428 Bradbury. Main 5836.

FOR EXCHANGE—$10,000 FRUIT RANCH. Orange county, near Anaheim. Cheap water. Want city. TAYLOR, 401 Delta Bldg. 14663.

TO LOAN—MONEY.
Real Estate and Improvements.

MONEY TO LOAN—
Now available in amounts from $1000 to $50,000 on city and country property.
NORTHLAND MORTGAGE COMPANY,
621 Security Bldg. Bdwy. 1532.

WE LOAN OUR OWN MONEY ON REAL ESTATE. No commission. Interest 7 per cent. Quick action.
THE JOHN M. C. MARBLE COMPANY.
GROUND FLOOR H. W. HELLMAN BLDG.
COR. FOURTH AND SPRING STS.
A2807. Main 502.

$100,000.
To loan on real estate.
Prefer loans under $5000.
No delay. This money can be put in escrow day application is accepted.
See Mr. Ulery, with
AVERILL-WEYMOUTH CO., INC.,
Bdwy. 8043. 725 So. Olive st.

WE CONTROL PRIVATE FUNDS.
Also know of all available money for improved city or country property, or construction purposes.
F. A. PATTEE CO.,
1217 Haas Bldg. 219 W. Seventh st. 66485.

RESIDENCE, APARTMENTS, FLATS, IN SUMS OF $1000 AND UP.
Building Loans.
Interest 6 and 7 per cent.
CONSOLIDATED MORTGAGE COMPANY.
426 Washington Bldg. Pico 3535.

SPECIAL FUND $50,000—
Will make any good city or ranch loan. Arizona, San Joaquin, So. Cal.
Will finance construction, flats, apts. Lowest rates. Prompt action.
DEPENDABLE MORTGAGE CO.,
18254. 228-9 Title Insurance Bldg.

MONEY TO LOAN— OUR OWN FUNDS. $1000 to $25,000, at 6 and 7.
BUILDING LOANS ESPECIALLY DESIRED.
Straight 3-YEAR MORTGAGES.
JANSS INVESTMENT CO., Loan Department.
404 Metropolitan Bldg., 5th and Bdwy. 10845.

WE WILL LOAN 50 PER CENT OR MORE ON improved property, current interest rates, for one to ten years. ELMER F. CROSBY, 1006 Van Nuys Bldg. Phone Pico 472.

QUICK LOANS ON REAL ESTATE, NO DELAYS. No red tape. Low interest. Private funds. Mortgages, trust deeds and contracts bought. W. MATTHEWS, 210 Douglas Bldg. Phone 19276.

WE MAKE BUILDING LOANS OF APPROXImately the cost of the improvements, from $5000 to $25,000. LILLY FLETCHER CO., 621 Investment Bldg. Phone 60066.

$40,000 TO LOAN AT 7 PER CENT ON CITY improved property; $3000 for second loans. R. W. KINSEY, 819 Trust & Savings Bldg. Phone 65177.

TO LOAN—$1500 TO $25,000. BUNGALOWS, FLATS AND BUSINESS PROPERTY. Will buy trust deeds. Money for seconds. 14959. F. H. EVARTS, 606 Van Nuys Bldg. 14959.

TO LOAN—HAVE $3500 TO LOAN AT 7 PER cent on city improved, west, northwest or Hollywood. Can make quick loan. JOSEPH B. SCHILLER, 1004 Van Nuys. 65857.

TO LOAN—$300 TO $5000, LOWEST RATES. Improved city property preferred. D. F. ROBERTSON, 814 Hibernian Bldg. 15596.

PRIVATE FUNDS AT CURRENT RATES, BUILDing loans on straight mortgage. VARNSWORTH BROS., 1017 Van Nuys Bldg. 61200.

6 AND 6½ MONEY, CITY OR RANCHES. S. K. KARNEST & CO., 851 H. W. Hellman Bldg. Hugh N. Walker, Jr. & Rhea Earnest. 14757.

PRIVATE MONEY 6 AND 7 PER CENT. ON city, country or building loans. LOCKHART & SON, 731 H. W. Hellman Bldg. 12776.

$300 TO $30,000 TO LOAN. Lowest rates, city or country, money waiting. R. W. MOYER, 311 Title Ins. Bldg. Main 1511.

$20,000 TO LOAN THIS WEEK. WILL DIVIDE to suit. City or ranches; 7 per cent interest. BUCHANAN, 320 Story Bldg. 10783.

CAN ESCROW MONEY TODAY ON LOAN UP TO $5000 on imp. property. STANLEY MATTHEWS 709 Ferguson Bldg. 16671. Eves. Ver. 7006.

MONEY TO LOAN. $500.00 TO $700.00 ON FIRST R. E. mtg. @ 7 p.c. Address L, box 217, TIMES OFFICE.

$500 TO $3000 LOANS, SUBURBAN, BEACH OR city. CAMPBELL, 219 Story Bldg. M. 6270.

LOAN—BUY MORTGAGE, T.D., CONTRACT OR sacrifice real estate. ROSE, Ph. 51837. a.m.

TO LOAN—$2500 ON CITY IMPROVED; MONEY waiting; no delay. 66391.

TO LOAN—MONEY.
Real Estate and Improvements.

TO LOAN—$1000 TO $30,000, CITY, COUNTRY. SIDNEY J. KASS,
906 Van Nuys Bldg. 63536.

EDW. C. CRIBB & SON, 308 CENTRAL Bldg. Mortgage loans, any amount. Phone 12210.

CITY OR RANCH—$2000, $2500 TO $20,000. CHAPPEL, 510 Lissner Bldg. 19828.

PRIVATE MONEY, HOMES, $1500, $2000, $2500, $3000, $3500, $5000, $6500. WEST 2194.

TO [illegible] BOND [illegible] TATUM & CO., 215 W. 6th. Main 176.

Money on Salaries.

LOANS TO PEOPLE STEADILY EMPLOYED 403 HAAS BLDG., cor. Seventh and Broadway.

Money on Automobiles.

AUTO LOANS ONLY—
PAY WHILE YOU RIDE. WE WILL FINANCE YOUR PURCHASE OF AN AUTOMOBILE.
LASKER BROS. FINANCE CO., INC.
1410 BAKER-DETWILER BLDG.
MAIN 3194. 64336.

AUTO LOANS. NO COMMISSION OR MTGS. J. L. BLODGETT CO., 158 W. Pico. 66092.

Diamonds and Jewelry.

DIAMONDS—JEWELRY—LIBERAL LOANS— Interest very low. 14 years in same building. DIAMONDS kept in bank safe deposit vault. REFERENCES—Any bank, hotel or jewelry firm. KUSEL LOAN CO., 306-7 Stimson Bldg. 3rd and Spring. 63208.

MONEY TO LOAN ON DIAMONDS, JEWELRY, Liberty Bonds and valuable articles. MARKWELL & CO., 300 Citizens National Bank Bldg., corner Fifth and Spring sts. Phone 15792.

MONEY WANTED—
Real Estate and Collaterals.

WANTED—
SEVEN PER CENT MONEY.
$2000—Offering as security corner lot in Boyle Heights, with 6-room bungalow. Owner refused $6000 cash last week.
$3000—Eagle Rock. Exceptionally large 6-room bungalow on 2 1-5 acre lot. Now selling for $7500. Value $9000.
$3500—Fine Menlo ave. 2-story 8-room house, near West Adams. Lot 50x150. Value $9000.
$7500—Wonderful East Hollywood corner, 170x140, on Franklin ave., improved with 14-room house, garage, tennis court. Here is a value of $20,000.
J. Y. BLAIKIE,
Norman Investment Co. 726 Story Bldg.
Phone 14370.

WANTED—PROMINENT AUTOMOBILE DEALER, doing a large business and who owns his own building, wants one or more private parties with $30,000 or less to handle some of his time sales contracts. These contracts will net investor 12 per cent, and are secured first by standard makes of automobiles, second by my endorsement and guarantee, third by standard insurance company. The Hellman Bank, to whom I can refer, are now handling a large volume of this collateral, as it reduces itself every month and becomes more and more valuable, and the interest is paid every month. Principals only. Address KK, box 595, TIMES BRANCH OFFICE.

WANTED — $5000, FIRST MORTGAGE, 3 years, at 7 per cent., on $12,000 property in north Wilshire. Also $5000 on a Hollywood home, worth $12,000; same terms.
Call Mr. Russell.
COOK REALTY CO.
567716. 1505 S. Western. 567716.

WANTED—MONEY ON FIRST MORTGAGE.
$12,000—3 years, 8 per cent., on 160 acres of the best and most productive land in Imperial Valley, 3 miles south of Brawley, on El Centro blvd., with 128 shares of water stock. 150 acres planted to Pima cotton, 10 acres alfalfa, owner leases to one of the best known cotton planters at Brawley; gets 1-4 net crop, which is estimated will pay owner $20,000 this year; value of water stock, $3840; value land $30,160; total value $40,000; will show prospective lender the property by auto.
W. MATTHEWS, 210 Douglas Bldg. Tel. 19276.

WANTED—
$3000 TO BUILD BUNGALOW WORTH $5000.
$10,000 TO BUILD BUILDING WORTH $20,000.
$65,000 FIRST MORTGAGE ON LARGE PIECE OF FIGUEROA STREET FRONTAGE. WILL PAY SEVEN PER CENT.
LOAN DEPARTMENT.
R. C. MITCHELL COMPANY,
Sixth Floor L. A. Trust & Savings Bank Bldg.
60817. Spring at Sixth. 60817.

WANTED— EXCELLENT LOCATION.
$3800, 7 per cent., quarterly, 4 years.
Nearly new 7-room modern residence.
High class, responsible applicant.
Allow us to show security.
65268. F. E. STITELEY CO. 65268.
712 Title Insurance Bldg., 436 S. Spring.

WANTED—$1000 TO $25,000 AT 12 PER CENT interest, payable monthly, on automobile contracts and mortgages; the security is the best, protected by insurance and absolutely guaranteed by reliable company. A safe investment with exceptional returns. Investigate. R. S. SHRADER, 710 S. Main st.

WANTED—$3500, 3 YEARS, 7 PER CENT., ON a 10-room West Adams way, owner's home; perfect condition; conservative value, $10,000; you will take it when you see it; come prepared to escrow. No agents. S. L. ALDERMAN, 207 Grant Bldg.

WANTED — LOANS ON CHOICE RESIDENTIAL property, west and southwest section of city. We have several loans, $2500 to $5000. Our car is at your service to inspect these properties. Bdwy. 555. CHAS. T. INMAN, 229 Union Oil Bldg.

WANTED—MONEY. HAVE TWO FINE 8 PER cent loans on Pasadena Short Line. $1250, 3 years. 6-room modern house, lot 50x150, street work done, good elevation, best for lily. STANLEY MATTHEWS, 709 Ferguson Bldg. 16671.

WANTED—$1000, 7; 6-R. BUNGALOW, $4500
$2000—7; 10 acres, bearing [illegible] $12,500
$3000—7; 10 res; 214 Estrella [illegible] $12,000
$7000—7; $210 income prop., close in. $18,000
19828. CHAPPEL, 510 Lissner Bldg., 524 Spring.

WANTED—FIRST MORTGAGE.
$2000 each, drawing 8 per cent interest. Security, new houses, nicely located. Loan's maturity, 3 years. Address R, box 414, TIMES BRANCH OFFICE.

WANTED—FOR SALE, FIRST MORTGAGE $2500 on 5-acre peach and apricot orchard in Ontario, 7 per cent., due 4½ years. Value of land and buildings $6000. TRAUB, 621 Van Nuys Bldg. 62168.

WANTED—$500, FIRST MORTGAGE OR TRUST deed on dandy business lot worth $1500. Will pay 12 per cent interest and $25 as a bonus. Well built up neighborhood and right on car line. ENGEN, 234 Bradbury Bldg. 64690.

WANTED—$1600, FIRST MORTGAGE LOAN ON best lot north of Hollywood car line, value $3500. Will give 10 per cent discount and pay 10 per cent interest for one year. ENGEN, 234 Bradbury Bldg. 64690.

WANTED—FROM PRIVATE PARTY, LOAN OF $3500 on modern 9-room house for 3 years, 7 per cent. Conservative value. Present income $165 per month. GUY M. RUSH CO., 318 Story Bldg. Broadway 24.

WANTED—$35,000.
By private interests, $35,000 for developing work, secured by $150,000 property. Will pay 8 per cent. No commission. Address R, box 416, TIMES BRANCH OFFICE.

WANTED — FROM PRIVATE PARTY, $3200, 3 yrs., 7 per cent., splendid modern bungalow, Hollywood, perfect condition. Owner. No agents. Address K, box 300, TIMES OFFICE.

WANTED—$4500, 3 YEARS, 7 PER CENT., ON 18-room 4 family flat building, E. 11th st., between Stanford and Central. Valued by owner at $15,000. Will give bonus of $90. 16671.

WANTED—WILL DISCOUNT CHATTEL MORTgage on apartment-house, payable $500 per month. Address R, box 440, TIMES BRANCH OFFICE.

WANTED—CAPITAL IN AMOUNTS OF $1000 OR more to finance automobile contracts. Pay 12 to 15 p.c. interest and give absolute security to $50,000. MR. MANEY, Main 7229.

WANTED—MONEY.
WE SPECIALIZE IN LOANS.
Therefore know all opportunities worth while. F. A. PATTEE CO., 1217 Haas Bldg. 66485.

WANTED — $1000 TO $50,000 ON AUTOMObile paper; no better security to be had. We guarantee the paper. WALTER H. FISHER, 917 S. Grand. 64041.

WANTED—$1500, 8 PER CENT. EXCELLENT business lot, $3000, 8 per cent., owner's bungalow, $6500, beautiful Wilshire home, $12,500. Dandy 10 acres, improved. No agent. WEST 2194.

WANTED—$5000.
For short time, by private party. Good security, 8 per cent interest. Address R, box 417, TIMES BRANCH OFFICE.

WANTED—$8000, 3 YEARS, 7 PER CENT., ON beautiful Wilshire residence, just sold for $20,000. Principals only. Call MR. KELLS, KELLS & GRANT, 56802, Wilshire 2964. 56365.

WANTED—PRIVATE LOAN ON TWO MODERN HOUSES OF ABOUT $3000 EACH. ADDRESS L, BOX 239, TIMES OFFICE.

WANTED—TO LOAN FROM PRIVATE PARTY, $3500 on new Hollywood colonial bungalow. No commission. Phone OWNER, 79405.

WANTED—$2000, 3 YEARS, 7 PER CENT., modern bungalow at 43rd and Figueroa; value $4500. MOYER, 311 Title Ins. Bldg. Main 1511.

WANTED—TO BORROW FROM PRIVATE PARTY, $6000 to build in Hollywood. Ample security. PHONE 28574.

WANTED—$6000, 3 YEARS, AT 7 PER CENT., beautiful 9-room residence, well located. Principals only. 12448, 14753.

WANTED—$1500 FOR $2000 WORTH OF LIBerty Bonds, with accrued interest, 1st and 4th issue. 215 W. 6TH ST., Room 821. Main 176.

WANTED—TO BORROW FROM $1000 TO $3250 on bungalows. Call 180 N. ALEXANDRIA, or phone 568560. No agents wanted.

WANTED — $3000, 6-ROOMS, MAGNOLIA NEAR Washington, private home, big lot. HOVIS, 236 Bradbury Bldg. 65226.

WANTED—$2500 ON 5-ROOM BUNGALOW AT 7. $6500 on flat bldg., value $18,000. D. H. LINGLE CO., 728 Story Bldg. 64105.

WANTED—$6500, 3 YRS., 10 PER CENT. FOR quick loan; property value $15,000. MR. LUSK, 65674. 653 Cit. Nat. Bank Bldg.

WANTED—$1200 AS FIRST MORTGAGE ON modern 5-room cottage. Close in. 61384.

WANTED—$1200, 8 PER CENT., GUARANTEE ON $2700 property. 321 W. THIRD, room 604.

WANTED—FOUR LOANS, $2200 EACH, 4 NEW bungalows, value $5000. Inquire at 343 W. 84TH ST.

WANTED—$1500, THREE YEARS, AT 7 PER cent. Flat building, close in. Principals only. 12448 and 14753.

WANTED—FROM PRIVATE PARTY $5000 ON new corner, 7-room colonial. Hollywood. Value $11,000. Address L, box 56. TIMES OFFICE.

WANTED—$500 FOR 6 MONTHS. WILL PAY bonus and 10 per cent. Good security. Address R, box 492, TIMES BRANCH OFFICE.

WANTED—BORROW $1000 TO $7000 ON GOOD California bonds. Will pay liberal interest. LOCK BOX 292, Station C.

WANTED—FROM PRIVATE PARTIES, $3500, 7 per cent., first mortgage, on res., value $14,000. Address L, box 208, TIMES OFFICE.

WANTED—$3000, 5½ ACRES AT BRAWLEY. Leased $25 acre. Alfalfa. Val. $14,000. BDWY. 24.

WANTED—$13,500, 10-UNIT BUNGALOW COURT, Hollywood. Val. $35,000. Call 10783.

WANTED—$2000 ON BEAUTIFUL 5-ROOM BUNgalow, near First and Hoover. MAIN 3175.

MORTGAGES, TRUST DEEDS.

WANTED—I BUY FIRST AND SECOND MORTgages, trust deeds and real estate contracts. My own funds. Money at once. No escrow. CHARLES O. NOURSE, suite 315, Title Insurance Bldg., cor. Fifth and Spring sts. Pico 2894.

STOCKS AND BONDS.

RICHFIELD CONSOLIDATED OIL.
Have a few hundred shares of this wonderful gusher that I will sacrifice. 567897.

WANTED—BORROW $1000 TO $7000 ON GOOD California bonds. Will pay liberal interest. LOCK BOX 292, Station C.

CASH FOR RICHFIELD CONSOLIDATED OIL stocks. Address R, box 420, TIMES BRANCH OFFICE.

MINES AND MINING.

HIBERNIAN BLDG. ASSAY OFFICE, 14th floor, Hibernian Bldg., 406 S. Spring. ORE TESTING. CHEMICAL DETERMINATIONS Direction of MORGAN & LYON, Mining Engineers.

IRVING & CO., ASSAYERS AND GOLD BUYERS. Mines examined. 702 S. SPRING ST. A-9182.

HOTELS, ROOMING-HOUSES—
For Sale, Exchange, Lease, Wanted.

For Sale.

FOR SALE—
METROPOLITAN BOND AND INVESTMENT CO., Inc.
1004 Wright & Callender Bldg., 4th and Hill. PHONE 15560.
CALIFORNIA'S ONLY BROKERS.
WE LEAD—OTHERS FOLLOW. IMITATION IS THE SINCEREST FORM OF FLATTERY.
WE HAVE IMITATORS, BUT NO COMPETITORS.
EASY TERMS ARRANGED AND LIBERTY BONDS ACCEPTED AS CASH IN PAYMENT FOR ANY OF THE FOLLOWING PROPOSITIONS:

HOTEL.
HAVE YOU $30,000 CASH? HIGH-CLASS INVESTMENT. Income $16,000 a year. Downtown modern brick building of 75 ROOMS. Elaborately furnished. BUILDING COULD NOT BE DUPLICATED TODAY FOR $60,000. LOT IS WORTH $15,000 AND $15,000 IS FAIR VALUATION FOR FURNITURE. We can deliver in order to close estate for $60,000. HALF CASH. The best investment in L. A. today. See MR. HEAVER.

APARTMENT HOUSE.
$40,000—THE CLASSIEST HOUSE IN L. A. Magnificent lobby, ballroom and 150 ROOMS, COMPRISING 60 APARTMENTS, the very latest word in modern apartments; absolutely fireproof building. This is one of our most exclusive houses, will appeal to the discriminating buyer. Long lease can be arranged. Will clear around $2000 monthly. For inspection see MR. HEAVER.

HOTELS AND APARTMENTS.
75 ROOMS. Very classy building on a prominent downtown corner, with 4-year lease; clearing $800 MONTHLY. 27 apartments and 19 rooms, modern, private baths, etc. Don't know of any better buy in the city. It's right downtown, where the real money is. PRICE $16,000. SOME TERMS.

COUNTRY HOTEL.
COUNTRY HOTELS ARE HARD TO GET. HERE'S A DANDY. 30 ROOMS, modern brick. The leading hotel in prosperous California city; nets $400 monthly, for $5000. "THIS IS A SNAP." The furniture is new; long lease.

HOTEL.
66 ROOMS, brick building, long lease, rent $200. Transient location on the East Side. A big money-maker and A SNAP AT $5500. Will easily clear over $500 monthly. See MR. MOLLOY.

HOTELS.
SNAPPY BUYS.
28 ROOMS—Broadway location, modern, lease, PRICE $600.
52 ROOMS—On Broadway, 3-year lease, rent $200. Clears $600 monthly. PRICE $10,500.
51 ROOMS—Big downstairs lobby and modern. Class A building, long lease, some private baths. Furniture like new. Clears $700 monthly. PRICE $13,000, some terms.

APARTMENTS.
52 ROOMS. Very modern apartments on South Hope street. Five-year lease. PRICE $12,500 and $3500 will handle. The kind that is hard to find. This will surely sell on Wednesday. It can't be duplicated.

METROPOLITAN BOND & INVESTMENT CO.,
1004 Wright & Callender Bldg., 4th and Hill.

FOR SALE—
Hotels. Leases. Bargains. — Rooming-Houses. Leases. Bargains. — Apartments. Leases. Bargains.

Rooms.	Rent.	Lease.	Clears Mo.	Price.
13	$50	1 yr.	$150	$1200
10	$50	1 yr.	$120	$850
15	$35	2 yrs.	$140	$2700
22, apts.	$75	13 mos.	$225	$2900
26, apts.	$100	2 yrs.	$350	$5200
32, apts.	$90	1½ yrs.	$340	$3200
63	$220	2 yrs.	$440	$7000
42, apts.	$100	2 yrs.	$500	$8000
39, apts.	$210	2 yrs.	$475	$8500
48, apts.	$175	1 yr.	$400	$10,500
70, apts.	$400	10 yrs.	$1250	$13,000
77	$330	5 yrs.	$1000	$16,000
83	$615	5 yrs.	$1200	$20,000

These prices will advance 25 per cent in 60 days. Clear Titles Guaranteed.
BUSINESS INVESTMENT CO., 511 Delta Bldg., 426 South Spring st., near 4th.

FOR SALE — BEAUTIFULLY FURNISHED 75-room hotel, located near Robinson's big store. New mahogany furniture, new expensive carpets, 30 rooms connected with private baths, handsome ground-floor lobby, rooms all rented and clearing about $1300 a month. $19,000 cash. THE CENTURY INVESTMENT CO., 902 Merchants' Nat. Bank Bldg. Broadway 3895.

FOR SALE—
60-room modern 4-story brick apartment, electric elevator, parlor, ball room, one of best in city, furniture two years old; price right, liberal terms, ten-year transferable lease.
A. J. STANLEY, 216-17 Black Bldg., Fourth and Hill. 65128.

FOR SALE—HOTEL 35 ROOMS. GOOD EAST side location, running water in all rooms, six private and two public baths. $5500, some terms. See Mr. Fisher, with
THE McCARTHY COMPANY, 631 Union Oil Bldg.

FOR SALE—BEAUTIFUL HOTEL.
PRICE $17,500 WITH $12,300 CASH.
84-Room Modern Brick Hotel, west side. Beautiful location. Hot and cold water and steam heat in all rooms. Beautiful ground floor lobby. Netting over $800 per month. 5 years' lease. Rent $450. See M. M. TEATER & CO., 607 South Hill st., Room 603.

FOR SALE—
12-room rooming-house.
Rent $25.
Price $1500; terms $800 cash; west side. McKINSTRY REALTY, 505 S. Hill st. 11845. Ask for McCOLLEY.

FOR SALE—
HOTELS, APTS., ROOMING-HOUSES.
REAL BARGAINS, ALL PARTS OF CITY.
CASH AND TERMS, $1000 UP.
SOUTHWESTERN SALE CO., 324 S. SPRING.
14928.

FOR SALE—HOTEL IN PASADENA, BEST LOcation in best hotel city in the U. S. Showing 25 per cent on $90,000. Managed by owner for past seven years. Shown by appointment only. Call MR. HOWARD, 606 Washington Bldg. Main 6553.

FOR SALE—GOOD TRANSIENT HOTEL DOWNtown, 32 rooms. Clears $450; can be increased to $600 by right party. Hot and cold water. Good lease. Rent $150. Can be handled with $5500. Price $7500. Ask Mr. Dunn about this. RYAN INVESTMENT CO., 410-411 Grant Bldg.

FOR SALE—75-ROOM HOTEL AND APTS. Corner brick, close in; strictly modern; rent $400, long lease; $16,000; terms; worth $20,000. $6500 BUYS 34-ROOM HOTEL. Fine corner; running water; rent $125; good lease. WITHROW-BURROWS & WRIGHT, 702 S. Spring.

FOR SALE—
75-ROOM HOTEL, $8000.
Near First and Main; 4-story brick, clean, good order, 5-year lease. $200; now clearing $600 mo. Double this next fall.
UNION SALES CO., 321 W. Third st. 11520.

FOR SALE—$2000, FINE 16-R. HOUSE, NETS $1000, and own apts. Rent $75 with lease. $6500—Good 35-R. hotel close in, nets $450 mo. Rent $125. 2-yr. lease. Will sell for $5500 next fall. PACIFIC REALTY CO., 738 S. Hill.

FOR SALE—80-ROOM MODERN HOTEL, 7-YR. lease, rent $2.50 per room. This place is netting $700 per month. Price and terms right for quick sale. See I. Richards, with E. G. BAIR AUCTION & REALTY CO., 226 Marsh-Strong Bldg.

FOR SALE—37-ROOM HOTEL, TRANSIENT, right downtown, rent only $125, with three-year lease. Nets over $200 month. Look, price $4000, easy terms. 426 S. Spring st., room 509. BUSINESS INVESTMENT CO.

FOR SALE—THE ONE BEST BUY IN THE CITY. Transient hotel of 47 rooms. Brick building. $2500 takes it today. Remember, "he who hesitates is lost." See Mr. Boswell at the KLEEMANN REALTY CO., 224 W. Ninth st.

FOR SALE—LEASE AND PART OF FURNITURE, very fine 17-room house, dining-room connected. Nets near $450 mo., only $3500. West Adams. Choice. McKINSTRY REALTY, 505 S. Hill. See Tubbs. 11845.

FOR SALE—HOTEL 12 ROOMS, BRICK BLDG., lease, fine furniture. Fine transient house. Clears easily $150. Price only $2000. Exclusive agents, C. A. LAHANIER of A. L. HAMELL CO., 620 Story Bldg. Main 5567.

FOR SALE—11 ROOMS, WEST SIDE, GOOD FURniture, close in, walking distance, low rent; clears $90 monthly. Price $850. Call 301 CURRIER BLDG., 212 W. Third.

FOR SALE—HOTEL, NEW FRAME BUILDING, 14 rooms, furnished; 2 lots. $7000, or will trade for Los Angeles property. BOX 596, OLDEN, TEXAS.

FOR SALE—APARTMENT, EAST SIDE, DOWNtown, 17 apts. 38 rooms. 3-year lease. $3600. Snap. Exclusive, "U. S." EXCHANGE, 302 Washington Bldg.

FOR SALE—24-ROOMS (EAST SIDE) WELL LOcated, walking distance, fair furniture, apartments and singles; low rent; lease. Shows good income. 301 CURRIER BLDG., 212 W. Third.

FOR SALE—HOTEL, 1 BLOCK WEST OF FIGueroa. 15 rooms, $80 rent. $4200. Exclusive agents, "U. S." EXCHANGE, 302 Washington Bldg.

FOR SALE—24 RMS. WITH LEASE, $85. TILL Nov., then $100. It's some swell little house and money-maker. Hot and cold water in every room. McCORMICK, 620 Grant Bldg.

FOR SALE—BUSY SPRING STREET HOTEL, 38 rooms, rent $125. Has 5-year lease. Nets $450 monthly. Price $8000, terms. 426 S. Spring st., Room 509. BUSINESS INVESTMENT CO.

FOR SALE—14-ROOM HOTEL, IN GOOD LOCAtion, clearing $175 monthly; price $1650, extra good furniture and always full. Real snap. Rent $52. Call 208 DELTA BLDG., 427 Spring.

FOR SALE—HOTEL, 50 ROOMS, FINE FURNIture, hot and cold water, steam heat, good lobby. Price $10,000. See MR. McCOLLOR, with D. H. LINGLE CO., 728 Story Bldg.

FOR SALE—36 ROOMS, SOME APARTMENTS, clearing $375 monthly. Price $5250. Terms. SHELDON-NOONAN, 601 Hibernian Bldg., 108 Spring.

FOR SALE—70-ROOM HOTEL, CLOSE IN, INcome $500 per month. Price $4000; terms. RYDER REALTY, 400 Grant Bldg. 66131. close in; year lease. OWNER 60922.

FOR SALE—48 ROOMS, SINGLE; RENT $80, with lease. Price $4600. SCHLITT, 315 Laughlin Bldg., 315 S. Broadway.

FOR SALE—HOTEL, 45 ROOMS, ALL OUTSIDE; men only. Lease 3 years. Rent $100; price $4000. "U. S." EXCHANGE, 302 Washington Bldg.

HOTELS, ROOMING-HOUSES—
For Sale, Exchange, Lease, Wanted.

For Sale.

FOR SALE—
AMERICAN INVESTMENT COMPANY,
940 S. BROADWAY. PHONE 65051.

110-ROOM APARTMENTS, WEST SIDE, BRICK, ALL MODERN, CLOSE IN, AUTOMATIC ELEVATOR, PRIVATE PHONES, ELEGANT FURNITURE AND CARPETS, NEW 5-YEAR LEASE, NET INCOME $1200 AND UP MONTHLY. $17,000 CASH WILL HANDLE.

80-ROOM BRICK HOTEL, TRANSIENT, CLOSE IN, HOT AND COLD WATER IN ALL ROOMS, VERY GOOD FURNITURE AND CARPETS, ELECTRIC ELEVATOR, NICE LOBBY, BIG NET INCOME, NEARLY 5-YEAR LEASE, RENT ONLY $300 MONTHLY. PRICE $12,000. TERMS $8000 CASH.

75-ROOM HOTEL, WEST SIDE, BRICK, ALL MODERN, BEAUTIFUL GROUND FLOOR LOBBY, PRIVATE BATHS, PRIVATE PHONES, SPLENDID FURNITURE AND CARPETS; CLEARING $1000 MONTHLY, 5-YEAR LEASE, AT LESS THAN $5 ROOM. PRICE $16,000; TERMS, $12,000 CASH, BALANCE TO SUIT.

75-ROOM APARTMENTS, WESTLAKE DISTRICT, ALL MODERN, BEAUTIFUL LOBBY, ELEGANT FURNITURE, CARPETS AND EQUIPMENT; VERY GOOD AMUSEMENT ROOM, BILLIARD ROOM, PIANO, DIRECT PHONES; TENANTS PAY GAS, ELECTRIC LAUNDRY AND PHONES, NEARLY FIVE-YEAR LEASE AT ABOUT $3.50 ROOM. BIG NET INCOME. PRICE $18,500; TERMS, $14,000 CASH, BALANCE TO SUIT.

75 ROOMS, APARTMENTS, WEST SIDE, SPLENDID CLOSE-IN LOCATION, ALL PRIVATE BATHS AND PRIVATE PHONES, SPLENDID FURNITURE AND CARPETS, NET INCOME $760 MONTHLY AND APARTMENT. LEASE NEARLY 3 YEARS TO RUN, RENT LESS THAN $4 PER ROOM. PRICE $15,000. TERMS, $12,000 CASH, BALANCE MONTHLY.

90-ROOM HOTEL, BRICK, DOWNTOWN, SPLENDID LOBBY, FURNITURE, CARPETS AND EQUIPMENTS. SOME PRIVATE BATHS. CLEARING $700 AND UP MONTHLY. RENT ONLY $250 MONTH; LEASE 4½ YEARS TO RUN. PRICE $12,000. TERMS, $9500 WILL HANDLE.

60-ROOM APARTMENTS, WEST SIDE, CLOSE IN, ALL MODERN, NICE LOBBY, FURNITURE AND CARPETS; 3-YEAR LEASE, RENT $275 MONTHLY. NET INCOME $600 MONTH. SPLENDID BASEMENT. GOOD FURNACE, DIRECT PHONES. PRICE $11,000. TERMS, $8000 CASH, BALANCE MONTHLY.

55-ROOM HOTEL, DOWNTOWN, BRICK, GROUND-FLOOR LOBBY, HOT AND COLD WATER IN ALL ROOMS; SPLENDID FURNITURE, CARPETS AND LINENS; 4½-YEAR LEASE; RENT $275 MONTHLY. NET INCOME $600 AND UP PER MONTH. WILL CLEAR $800 AND BETTER. WE ARE EXCLUSIVE AGENTS. PRICE $10,500; TERMS, $8000 CASH, BALANCE $100 MONTHLY.

WE ARE EXCLUSIVE AGENTS.
AMERICAN INVESTMENT COMPANY,
940 S. BROADWAY. PHONE 65051.

FOR SALE—
We have for sale some of the best buys in the city in hotels and apts, ranging in price from $2500 to $60,000. Courtesy and fair treatment is our motto.
Mr. Fisher,
AT THE McCARTHY COMPANY,
631 Union Oil Bldg.
We help finance all buyers.

FOR SALE—HIGH-CLASS HOTEL IN THE BEST district, strictly modern, downstairs lobby. $20,000. Can be handled for $15,000. See Mr. Fisher, with THE McCARTHY COMPANY, 631 Union Oil Bldg.

FOR SALE—TWO SPECIAL BARGAINS.
Dandy little 20-room hotel. Best location in city; rent $100; lease. Money-maker. Good reason for selling. You'll like it.
ALSO, 25-ROOM APTS.
All singles; large kitchens; rent $100. Good furniture, rugs. For full information, WITHROW-BURROWS & WRIGHT, 702 S. Spring.

FOR SALE—BIG BARGAIN IN HOTEL. PRICE $12,500, WITH $3000 CASH.
52-Room Modern Brick Hotel, just west of Hill st. Hot and cold water and steam heat in all rooms. Fine ground-floor lobby. Beautiful furniture and carpets. 5 years' lease. Rent $250. See M. M. TEATER & CO., 607 South Hill st., Room 603.

FOR SALE—EAST SIDE TRANSIENT HOTEL, Brick, 45 rooms. Clears $600. Good lease. Modern. Hot and cold water. Can be handled with $6000, $8500. Another, 40 rooms, downtown. Rent $240. Lease 3 yrs. Clears $600. A good opportunity to resell in fall. $6500. See this today. Mr. Dunn, RYAN INV. CO., 410-411 Grant Bldg.

FOR SALE—
$12,000.
80-room uptown hotel, strictly modern, electric elevator, cheapest rent in city, long lease, clears $650 month; easy terms.
A. J. STANLEY, 216-17 Black Bldg., Fourth and Hill. 65128.

FOR SALE—ROOMING HOUSE, 10 ROOMS WITH dining-room. [illegible] "U. S." EXCHANGE, 302 Washington Bldg.

FOR SALE—14 ROOMS, S. OLIVE ST., WELL furnished, rent $35; two years' lease, nets $145 monthly. 301 CURRIER BLDG., 212 W. Third.

FOR SALE—LEASE AND FUR., WESTLAKE, FINE 12-R., cheap rent. $2300. GOSLING, 517 Haas Bldg.

FOR SALE—9 ROOMS FINE FURNITURE, CLOSE in, year lease. OWNER, 66922.

For Lease.

FOR LEASE—53-ROOM COMPLETELY FURNISHed hotel near Stockton, Cal. Inquire 407 P. E. BLDG.

Wanted.

WANTED—SMALL TRANSIENT ROOMING HOUSE that $1200 cash will handle. Give full particulars. No agents need apply. Address L, box 118, TIMES OFFICE.

WANTED — AN APARTMENT OR ROOMING-house on west side. BROADWAY 1639.

APARTMENT-HOUSES—
For Sale, Exchange, Lease, Wanted.

For Sale.

FOR SALE—SWELL FURNISHED APARTMENTS. W. Adams district, 60 [illegible], lobby, amusement room, strictly modern, mostly single apts, lease 4 years, rental $217 monthly, note this please, $2500 over rental is saving over four years; figure it out; this house is a modern, up-to-date brick bldg.; clears $800 month now; remember this, all leases expiring soon advance to about $8 room in this class place; can arrange some terms if necessary; the total price is $20,000. See my exclusive agents, EDSON INV. CO., 631 INVESTMENT BLDG., 8th & Broadway, Members Hotel Brokers' Assn.

FOR SALE—80 ROOMS, FINE BRICK BLDG. close in, west side, large, beautifully furnished lobby, largest and best-equipped amusement hall in city, private baths, direct phones, steam heat, vacuum system, long lease, with extreme low rental, only $400. House netting today above $1000 monthly. Price $21,000, with $16,000 cash to handle. See my agents, HOME INV. CO., 309 Grant Bldg., Members L. A. Hotel Brokers' Assn.

FOR SALE—APARTMENT-HOUSE ACROSS FROM city park, 29 doubles and 30 singles. Income $1200 per month, a real place. $12,000 will handle.
See Mr. Fisher,
with
THE McCARTHY COMPANY,
631 Union Oil Bldg.

FOR SALE—PUT ON YOUR OLD GRAY BONNET and come and see the niftiest little apt.-house in town, southwest, for $8000; can be handled with $5000; beautifully furnished; none of the old cheap trash; everything modern and homelike; you'll fall in love with it; 37 rooms; good lease; rent $150; clears $450. Ask for MR. DUNN, RYAN INV. CO., 410-411 Grant Bldg., 4th and Broadway.

FOR SALE—APARTMENTS & ROOMS, 51 ROOMS total; Grand ave. car line; southwest location; not far out; 15 apts., 19 single rooms; lease over 3 years, at rental of only $185 mo.; house clearing close to $400 month; clean, extra well furnished; lots of furniture; if you want a good money-maker and pleasant surroundings, come see this; the total price is $7500; a little terms had. See MR. KOTSCH, with EDSON INV. CO., 631 INVESTMENT BLDG., 8th & Broadway. Members of Hotel Brokers' Association.

FOR SALE—BEAUTIFUL FURNITURE AND 5-year lease of strictly modern 90-room apartment-house. Cheap rent, good close-in west-side location; clearing about $1000 month, $18,500 cash will handle. Best buy in the city. THE CENTURY INVESTMENT CO., 902 Merchants' National Bank Bldg. Broadway 3895.

FOR SALE—FINE INCOME APARTMENTS. PRICE $4500, WITH $500 CASH.
42-room apartments. Fine close-in location. Well furnished. Netting big money. 3 years' lease. Rent $150 per month. Biggest bargain in the city. See M. M. TEATER & CO., 607 S. Hill st., room 603.

FOR SALE—5-YEAR LEASE AND FURNITURE in 3-story brick apartment-house, one of the best-built properties in town. Price $14,500. Rental $475 per month. House now earning $1250 per month under old rents; can be increased 50 per cent. See Mr. Albright, 13030. C. C. ALBRIGHT CO., Main 8907. 501 Merchants' Nat. Bank Bldg.

FOR SALE—$9000 HANDLES 58 ROOMS, close in, west side apts., finely furnished; modern; rent $275; long lease; clearing $500 mo.
117 ROOMS; CLEARING $1500 MO.
Beautiful light apts.; elegantly furnished; 5 years' lease at $6.50 room; best location in city; $20,000 gives possession; fine lobby. WITHROW, BURROWS & WRIGHT, 702 S. Spring.

FOR SALE—BEAUTIFUL APARTMENTS. PRICE $4200, ON TERMS.
17-room brick apartments, near water front at Venice. Modern in every way. Nicely furnished. Netting $300 per month. 5 years' lease. Rent $115. See M. M. TEATER & CO., 607 S. Hill st., room 603.

FOR SALE—APARTMENT HOUSE, STUCCO, 44 rooms, 16 apts., 12 baths, all built-in features; 4 years old; income of $600 per month; elegant furniture, $35,000; cash $20,000; exclusive agents, "U. S." EXCHANGE, 302 Washington Bldg. 64499.

FOR SALE—BEAUTIFUL APARTMENTS. PRICE $10,000; SOME TERMS.
50-room apartments at Ocean Park, near water front. Modern in every detail. Elegantly furnished. Netting over $1200 per month. Long lease. Cheap rent. See M. M. TEATER & CO., 607 S. Hill st., room 603.

FOR SALE—SMALL APT., WEST SIDE, CLOSE in; income $190; rent $50; price $1600. [illegible]
East side bargain, 310 rooms and apts. Income $600. Rent $100, lease. Price $5200, $1800 cash. BLALOCK CO., 607 S. Hill, room 312.

FOR SALE — APT.-HOUSE, WEST SIDE, FINE furniture, good lease, price $9500. $6500 handles. See MR. McCOLLOR, with D. H. LINGLE CO., 728 Story Bldg.

APARTMENT-[illegible]
For Sale, Exchange [illegible]

FOR SALE—
30 apts., all single, [illegible] location, close in, [illegible] vestment, 5-year lease; [illegible] room. Your opportunity [illegible]
50 rooms, S. Grand, [illegible] 3 months; lobby, piano, [illegible] Actual net figures $377.[illegible] cash; mortgage $1000 [illegible]
24 apts., splendid [illegible] 4½ years; rental $330; [illegible] rooms and phones in each [illegible] vestment, $12,500; $9000 [illegible]
8 singles, 2 doubles, [illegible] $150, transferable; $200 [illegible] mortgage.
W. T. FITZPATRICK CO. [illegible] Phone 63590.

[illegible]

ROOMING-HOUSES—Exchange. Lease. Wanted. For Sale.

APARTMENT-HOUSES—For Sale, Exchange, Lease, Wanted. For Sale.

W. T. FITZPATRICK CO.

For Lease.

Wanted.

FURNISHED FLATS—For Sale.

BUSINESS INVESTMENTS.

BUSINESS CHANCES—All Kinds.

RENT-HOUSES—Exchange. Lease. Wanted.

BUSINESS CHANCES—All Kinds.

Confectionery, west side, rent $35, lease. Living rooms. Price $900.

Confectionery, west side, rent $30, lease. Living rooms. Price $2000.

Confectionery, west side; something fine. Living rooms. Rent $45, lease. Price $2250.

Confectionery, fine location, rent $30, lease. Stock and fixtures. $1200.

Confectionery, close in. Rent $17.50. Living rooms. Price $1100.

Confectionery. A real one. Rent $35, lease. Daily sales $100. Price $7500.

BROADWAY BUSINESS BROKERS.
125 N. Broadway. 61472.

PRODUCING MOTION PICTURES—THE MOST interesting and profitable business in the world. ... MOTION PICTURE SECURITIES COMPANY, 454-460 I. W. Hellman Bldg., Los Angeles.

OPPORTUNITIES—

Wanted—A partner with $30,000 for one of the most successful and profitable paying firms in Southern California, general contracts on hand, any many more in sight. Address or call on

B. L. LANE.

121 Breeze ave., Venice, Cal.

TRUCK AND HAULING CONTRACT

$900 PER MONTH.

ONE YEAR'S STEADY WORK FOR TWO FIVE TON TRUCKS, WRITTEN CONTRACT FOR $900 PER MONTH PER TRUCK. APPLICANT MUST BE PREPARED TO BUY NEW TRUCK. ADDRESS L. BOX 122, TIMES OFFICE.

BUSINESS CHANCES—All Kinds.

PARTNERS—Wanted.

WANTED—

EXPERIENCED REALTOR,

BUSINESS CHANCES—Wanted.

BUSINESSES FOR SALE.

"TIZ" FOR ACHING, SORE, TIRED FEET

Use "Tiz" for tender, puffed-up, burning, calloused feet and corns.

People who are forced to stand on their feet all day know what sore, tender, sweaty, burning feet mean. They use "Tiz," and "Tiz" cures their feet right up. It keeps feet in perfect condition. "Tiz" is the only remedy in the world that draws out all the poisonous exudations which puff up the feet and cause tender, sore, tired, aching feet. It instantly stops the pain in corns, callouses and bunions. It's simply glorious. Ah! How comfortable your feet feel after using "Tiz!" You'll never limp or draw up your face in pain. Your shoes won't tighten and hurt your feet.

Get a box of "Tiz" now from any druggist! Just think! A whole year's foot comfort for only a few cents.—[Advertisement.

MEXICAN ENVOY IN FRIENDSHIP PLEA.

CALDERON BLAMES JINGOISM FOR ANTAGONISM BETWEEN TWO COUNTRIES.

[EXCLUSIVE DISPATCH.]

WASHINGTON, June 29.—The fundamental cause of the antagonism towards Americans in Mexico has been jingoism, some of it by Mexicans, some by Americans, in the opinion expressed today in his first interview since arriving here, by Senor Don Fernando Iglesias Calderon, high commissioner with ambassadorial rank, who has just arrived in this capital on a mission as he stated, "calculated to bring about a better relationship between Mexico and the United States and to restore the old spirit of confidence that once existed."

Senor Calderon declared that the two countries need each other, that their interests harmonize and that friendship should exist between them.

The special ambassador spoke of what already has been accomplished in Mexico under the new government, declaring that its leaders were sane men, and not of the jingo type, who had been causing all the trouble between the two countries, and that they desired friendly relations between the United States and Mexico.

Ambassador Calderon declared that the purpose of the new government was to fulfill scrupulously all its obligations, international as well as national; that every possible protection would be given to capital and efforts made to attract it, because what Mexico needs is "money, money, money," he said, and that with the government of Mexico now in the hands of men of great responsibility, swift developments would follow.

ARMENIANS ASK AID FOR BESIEGED CITY.

[BY A. P. NIGHT WIRE.]

WASHINGTON, June 29.—The American government was requested by the Armenian Hadjin Relief Union of America, in a memorandum presented today to the State Department, to urge the Allied powers particularly France, to send an expeditionary force to the relief of the Armenians in the city of Hadjin, besieged for four months by Turkish Nationalists.

If a force were dispatched at once, the communication said, the siege could be raised in less than a week.

The memorandum said that Armenian troops would join a relief expedition and suggested that American marines from a warship anchored in the Bay of Mersina cooperate with the view of saving the Christian population from imminent destruction.

SMUGGLING OF OPIUM INCREASING IN CHINA.

[BY CABLE AND ASSOCIATED PRESS.]

AMOY (China) June 29.—Two Americans said to have represented themselves as business men are alleged to have been caught smuggling opium from Amoy to Manila.

Activity in the opium trade is increasing despite the government's opposition. It is reported here that military leaders are forcing natives to grow opium as a source of revenue for the officers.

BROKEN ARCHES DISQUALIFY ANYONE

Tired, sore, tender, aching feet and limbs are usually due to misplacement of bones, known as broken arches, flat feet. "THE POST SYSTEM" RESTORES THEM. No bandages, braces or supports, no loss of time from your duties. Can give you high class Los Angeles references. Wife brings husband; you cannot explain it to him.

L. R. MOGLE, Specialist,
528 Title Insurance Bldg.
Bring this ad for free examination.

BUSINESS CHANCES—Wanted.

WANTED—100 YEARS FROM TODAY—

Agents will still be calling at your place of business pretending that they have a buyer who wants your business and that he has the cash. Of course you are sick and tired of that sort of business. He merely wants to list your proposition so as to have a good list of places on hand that he MAY sell in case some straying buyer may come in. He very seldom advertises it, afraid to spend the money.

We won't guarantee to sell your place of business in one day, or make a lot of promises, but we do claim that we will take your place, concentrate our efforts on it, advertise it and do everything within our power to consummate a quick and satisfactory sale.

List it with us, giving us at least a 30-day exclusive listing and you will have the satisfaction of knowing that you have it placed where if perfect co-operation counts, it should be turned in due time.

BRAVENDER & CLIFFORD.
510 Homer Laughlin Bldg. Broadway at Third. 12057.

FOR SALE—LEASE, STOREROOM 25X60, WESTERN ave. Run nearly 3 years. Low rental. Inquire 482 NO. WESTERN AVE.

WANTED—WE GET CASH BUYERS QUICKLY for your business. Phone 63728. CO-OPERATIVE SALES CO., 315 Hibernian Bldg., 4th and Spring.

WANTED—GROCERY UP TO $2000. INQUIRE J. A. WILLCUT, 525 Laughlin Bldg. 14569.

LEGAL NOTICES—Of All Kinds.

NOTICE—TO WHOM IT MAY CONCERN: FROM this date, June 29, 1920, and on, I refuse to be responsible for any bills, debts or obligations contracted by my wife, Lois E. Heitchew, or by anyone else. REX HEITCHEW.

NOTICE—ALL REAL ESTATE DEALERS ARE notified to discontinue sale of my place, 704 E. 6th st., after July 1, 1920. OLIVE WAGNER.

TOO LATE TO CLASSIFY.

TO LET—APT., FURNISHED, MODERN, 4-ROOM, in beautiful large grounds, phone included, $40; without linen, $35; garage, $4; adults only. Call 20770.

WANTED—WOMAN TO TAKE CARE OF CHILdren and do light work. 2030 ORANGE ST.

LOST — TRAVELING CHECKS AND CANADIAN money. Finder phone GARVANZA 15. Reward.

RADICALS AFTER EPWORTH LEAGUE

Boycott Declared on Organization in Kansas.

Follows Fight on State Labor Commissioner.

Officer of Society Said to Oppose Unions.

[EXCLUSIVE DISPATCH.]

TOPEKA, June 29.—The Epworth League of Kansas is to be boycotted. A labor paper in Topeka, which is conducted by Frank Brown and J. O. Stevic, has branded the Epworth League, the general organization of the young people of the Methodist church, as unfair to union labor and calls upon laboring men to refuse to attend the prayer meetings of the organization or to permit their children to attend them, or to become members of the order until the Epworth League reforms and changes its attitude.

Stevic, in addition to being a leader in organized labor in Topeka, is the State manager for the Nonpartisan League. He represents the radical element of the labor agitators in the State.

What has the Epworth League done to bring down condemnation upon its head?

It has elected John Crawford, State Labor Commissioner, as the President of the Eighth District organization of the league. The election occurred two weeks ago, and it was the eighth time the Epworthians of the Eighth District have committed the offense of electing Crawford as district chairman. He has served seven years in that capacity.

Crawford is in bad with the radicals of organized labor of the Stevic-Brown sort. He has fought the Nonpartisan League and the I.W.W. and the extreme radicals of every description.

Last winter when Gov. Allen went into the coal fields to take charge of the mines, Crawford went along with him to take care of the men who were at work among the volunteers. The radicals immediately denounced Crawford for his efforts to perform his duties and in Wichita, Crawford's home, they introduced a resolution to publicly censure and condemn him.

When Crawford heard of it he went to Wichita, appeared before the Central Council, told the story of his activities and carried the day against the radicals.

But Stevic and Brown have kept up the fight on him. They have attacked almost every activity of his office, but it remained for them to bring the fight against his religious work. Now they have done that because the Epworth League believes that Crawford is an excellent district president.

The article attacking the young Methodists, cites the fact that Crawford is an "outcast" in labor circles, that he is associated with enemies of labor and calls him a "pariah," whatever that may mean.

Will Work for Better Relations.

[BY A. P. NIGHT WIRE.]

WASHINGTON, June 29.—Fernando Calderon, sent to the United States by the new Mexican government as high commissioner, with ambassadorial rank, declared that his mission "was calculated to bring about better relationship between the two countries and to restore that feeling of mutual confidence that formerly existed and should exist."

Utah Mining Man Dead.

[BY A. P. NIGHT WIRE.]

SALT LAKE, June 29.—Col. Enos A. Wall, widely known mining man, died at his home here tonight after a long illness. Besides his widow he leaves five daughters, one of whom is Mrs. L. A. Jeffs of Los Angeles.

TRAINMEN REFUSE TO TRANSPORT SOLDIERS.

BRITISH TROOPS ENDEAVORING TO GET FROM KILKENNY TO DUBLIN ARE BLOCKED.

[BY CABLE AND ASSOCIATED PRESS.]

DUBLIN, June 29.—Newbridge, County Kildare, is the great military center serving Curragh, the Aldershot of Ireland. Today for the first time, it was sought to dispatch soldiers thence by a train passing from Kilkenny to Dublin. The driver refused to carry them and the soldiers remained on the train blocking the line.

Subsequently, trains from Athlone and Thurles for Dublin were similarly boarded by soldiers and blocked.

The soldiers have orders to board any train available so the situation cannot be relieved by the dispatch of trains from Dublin.

The government has had offers of assistance of men from Belfast to operate the trains, but has not accepted them. The situation is declared to be not bad enough as yet to justify the government taking over the trains.

MEXICANS CLAIM RAINS MADE THEM AMERICANS.

[BY A. P. NIGHT WIRE.]

MEXICO CITY, June 29.—The Secretary of Foreign Affairs today ordered the boundary commission to investigate complaints by farmers of Ojinaga, State of Chihuahua, that recent rains had moved the bed of the Rio Grande southward, leaving lands of Mexicans apparently on the American side.

PHILADELPHIA, WHERE LIBERTY WAS CRADLED, HENCEFORTH WILL HOLD A SAFE AND SANE FOURTH.

[EXCLUSIVE DISPATCH.]

PHILADELPHIA, June 29.—All fireworks will be abolished in Philadelphia, and Independence Day celebrations henceforth are to be really safe and sane. The Council Committee on Public Safety today unanimously approved a sweeping ordinance to forbid the sale and use of fireworks of any description or character whatsoever, including the so-called harmless sparkler. Rapid-fire action was taken on the measure. It took the committee exactly ten minutes to approve the ordinance and receive the gratitude of the Philadelphia parents.

The ordinance, which will be passed by Council tomorrow at a special session called for that purpose, provides fines of $100 for wholesalers, $25 for retailers and $10 for persons using fireworks. The fines are to be imposed for each and every offense, meaning for each single sale or for each time fireworks are ignited.

The approval of the ordinance was hastened by the presence of Mrs. Harry M. Slack, mother of Cotter Slack, aged 7, and Mrs. Fortunato Leonett, mother of Irene Leonett, aged 6. The two mothers were mourning for the two children, both of whom had been burned to death within a week, their clothing catching fire from "harmless" sparklers. The ordinance was approved without the bereaved mothers being called upon to speak.

MORE LIQUIDS ARE GIVEN PLACE ON LIST OF INTOXICATING DRINKS.

[BY A. P. NIGHT WIRE.]

WASHINGTON, June 29.—Blackberry cordial and wild cherry wine were today added by the Bureau of Internal Revenue to the list of intoxicating liquors and may be sold by druggists in retail quantities of less than five gallons only to persons who have obtained permits to purchase intoxicating liquor.

Instructions were issued detailing a number of preparations containing alcohol which are held to be fit for beverage purposes and are regarded as intoxicating and subject to prohibition regulations.

Elixir of licorice came under the ban along with elixir of anise and bitter orange. Compound spirits of juniper and myrica were ruled intoxicating, as well as compound tincture of lavender.

EXCESSIVE ACIDITY

is at the bottom of most digestive ills.

KI-MOIDS

FOR INDIGESTION

afford pleasing and prompt relief from the distress of acid-dyspepsia.

MADE BY SCOTT & BOWNE
MAKERS OF SCOTT'S EMULSION

ASPIRIN

Name "Bayer" on Genuine

"Bayer Tablets of Aspirin" is genuine Aspirin proved safe by millions and prescribed by physicians for over twenty years. Accept only an unbroken "Bayer package" which contains proper directions to relieve Headache, Toothache, Earache, Neuralgia, Rheumatism, Colds and Pain. Handy tin boxes of 12 tablets cost few cents. Druggists also sell larger "Bayer packages." Aspirin is trade mark Bayer Manufacture Monoaceticacidester of Salicylicacid.—[Advertisement.

ASSOCIATED ADVERTISING CLUBS — TRUTH — OF THE WORLD

(This advertisement appeared in the Indianapolis newspapers during the Advertising Convention, June 6 to 12, 1920)

Truth in Advertising

"The Credit for Building the First Car Belongs to Mr. Elwood Haynes"

(The above statement is from a letter to A. G. Seiberling, Vice President and General Manager of The Haynes Automobile Company, Kokomo, Indiana, by Richard H. Lee, Special Counsel of the National Vigilance Committee of the Associated Advertising Clubs of the World.)

EVERY advertising man attending this great convention will be proud over this tangible evidence of the constructive good being done for advertising by the National Vigilance Committee of the Associated Advertising Clubs of the World.

"*Truth* in Advertising" is the motto, the slogan, and the code of the members of the Associated Advertising Clubs.

While The Haynes Automobile Company has never participated in the discussion over who made America's first car, further than to state that Elwood Haynes invented, designed and built it, and to rest its case with history, we admit a glow of satisfaction as we take occasion to express to the advertising men of the world our felicitations to their National Vigilance Committee upon the thoroughness of its research and its conscientious insistence upon the verities in public statements.

Although the original Haynes automobile, invented, designed and built by Elwood Haynes, is a United States Government exhibit in the Smithsonian Institution at Washington, D. C., bearing an official tablet giving its history, nevertheless the accuracy of this Government statement has been directly and indirectly questioned.

We asked the Associated Advertising Clubs of the World, through their National Vigilance Committee, to sift the entire matter, knowing it would be done utterly without bias, for this reason:

Advertising is a force upon which we, in common with every progressive concern in the world, depend. We know what advertising has done for us. We know how jealously the Associated Advertising Clubs guard the good name of advertising. We know the sacredness of their slogan "*Truth* in Advertising."

The National Vigilance Committee went at its work conscientiously and thoroughly; it spent much time upon its investigation, in order that its finding should be final and decisive. The result is embodied in the letter from Mr. Lee to Mr. Seiberling, and in the straightforward statement:

"The credit for building the first car belongs to Mr. Elwood Haynes."

This decision lends added emphasis to the principle of *character* which is associated in the public mind with the name of Haynes.

No matter how good advertising may be, it can only be as good as the product it advertises. It can only succeed with the product. We are naturally gratified that the Haynes has made good on its advertising. We give advertising full credit for carrying to the people the message of the four essential factors of character—beauty, strength, power and comfort—which are established in the Haynes. Our advertising led the prospective car owner to expect beauty, strength, power and comfort in the Haynes. The car itself completely exemplified this *character*. The result is that to-day the demand for the new series Haynes is just as far ahead of our production as it was a year ago.

Every advertising man will be pleased to know this, because Haynes advertising is a faithful echo of the car itself. It reflects the policies and principles of The Haynes Automobile Company, and is just as much our product as is the Haynes car itself.

The Associated Advertising Clubs of the World have done great work, but never performed a greater act for the highest good of advertising itself, than when their National Vigilance Committee aligned the forces of good advertising with history, with recorded facts and with the U. S. Government's own official statement in the final, irrevocable decision that to Elwood Haynes belongs the credit for building America's first car.

HAYNES

CHARACTER CARS

Beauty — Strength — Power — Comfort

1893 — THE HAYNES IS AMERICA'S FIRST CAR — 1920

WHAT'S DOING TODAY.

Pericles Club, basket picnic at Carnegan Park; program at 2:30 p.m.

Columbia Circle, No. 24, Ladies of the Grand Army, card party in Patriotic Hall, 2 p.m.

City Club, meeting of room 37, Investment Building; speaker, Miss Harriett Vittum; subject, the League of Nations Voters.

Alliance of Social Agencies meets at 10 a.m., room D, Chamber of Commerce Building.

University of Southern California, lecture at 4 p.m. on "Visualizing Education."

San Pedro Chamber of Commerce, annual dinner; speaker, Frank Tyrrell.

Beta Theta Pi Club of Los Angeles holds weekly luncheon at University Club at 12:30 p.m.

AMUSEMENTS.

Orpheum—"The Great Accident."
Hippodrome—"The Return of Tarzan."
Grand—Vaudeville.
Pantages—Vaudeville.
Majestic—Geo. Primrose—"Three Belles."
Broadway—Bubbles.
Rialto—"Sunny Stuff."
Tivoli—"Among the Girls."
Garrick—"A Lady in Love."
Hollywood—Vaudeville.
Miller's—Vaudeville.
Rialto—"The Hollywoods."
Mason—"The Naughty Wife."
Palace—"Let's Be Married."
Majestic—"At 9:45."
Burbank—"Step, Look, Listen."
Clune's Broadway—"Let's Be Fashionable."
Kinema—"Burning Daylight."
Rialto—"The Brand of Lopez."
Superba—"Kiss Me Again."
El Camino Real Canyon—"The Pilgrimage Play."
Symphony—"The Prince Chap."
Washington Park—Ball, 2:30 p.m.
Tally's—"Don't Ever Marry."

THE WEATHER.

[Official Report.]

LOCAL OFFICE, U. S. WEATHER BUREAU, Los Angeles, June 29. — [Reported by H. B. Hersey, Meteorologist.] At 5 o'clock a.m. the barometer registered 29.98; at 5 p.m., 29.95. Thermometer for the corresponding hours showed 70 deg. and 88 deg. Relative humidity, 5 a.m., 85 per cent; 5 p.m., 30 per cent. Wind, 5 a.m., northeast, velocity 8 miles, 5 p.m., southwest, velocity 12 miles. Temperatures, highest, 92 deg.; lowest, 55 deg. Rainfall for season, 12.52 inches; last season to date, 8.56 inches. Barometer reduced to sea level.

WEATHER CONDITIONS.—Scattered local showers have occurred during the past twenty-four hours in Iowa, Minnesota, South Dakota, Kansas, New Mexico, Utah and Nevada, also at a few stations in Tennessee and the Gulf States. In southern California, clear or partly cloudy, cool weather has reported at most stations this morning. Fair weather will continue in this vicinity Wednesday.

SUN, MOON AND TIDES.—Los Angeles, June 30, 1920. Sun rises 4:59 a.m.; sets 7:06 p.m. Moon rises June 30, 6:20 p.m.; sets 5:10 a.m. July 1. Los Angeles Harbor, June 30, high tides, 2:32 a.m. and 3:04 p.m.; low tides, 8:38 a.m. and 7:31 p.m.

UPPER AIR DATA. — From the surface up to 2000 feet altitude the wind yesterday morning was light and westerly. At about three thousand feet altitude it shifted to southwesterly and increased considerably in strength. The greatest velocity was 36 miles an hour, from the west, at 10,000 feet altitude.

ORCHARD REPORTS.—Minimum and maximum temperatures from the orchards, reported yesterday to the Los Angeles office of the U. S. Weather Bureau, were as follows:

Stations—	Max.	Min.
Pomona	92	60
Pomona	77	49
Hollywood	72	52
Riverside	92	52
Santa Barbara	76	52
San Fernando	92	60
Santa Ana	92	46
Mt. Wilson	76	44
Los Angeles Harbor	70	62

LOCAL FORECAST.

For Los Angeles and vicinity: Fair Wednesday.

STATE FORECAST.

SAN FRANCISCO, June 29.—Weather forecast: San Francisco, Oakland and vicinity: Wednesday fair, cooler, dense or light in the morning; moderate westerly winds.

Southern California: Fair Wednesday, cooler; cloudy or foggy in the morning near the coast; moderate westerly winds.

Sacramento, Santa Clara and San Joaquin valleys: Generally fair Wednesday; gentle westerly winds.

ARIZONA FORECAST.

WASHINGTON, June 29.—Forecast for Arizona: Fair Wednesday and Thursday; rising temperature.

COLORADO RIVER.

YUMA (Ariz.) June 29. — [Exclusive Dispatch from the U. S. Reclamation Service.] Gauge height Colorado River, 21.5 feet.

TEMPERATURES.

	Max.	Min.		Max.	Min.
Abilene	90	70	Oklahoma	90	70
Boise	78	52	Phoenix	98	70
Bismarck	78	52	Pittsburgh	82	70
Buffalo	72	60	Portland, Or.	76	52
Chicago	86	70	Rapid City	92	60
Denver	92	60	Red Bluff	96	62
Des Moines	84	68	Reno	92	52
Dodge City	96	62	Roswell	98	64
Eureka	70	52	St. Louis	86	72
Flagstaff	70	44	Minneapolis	82	52
Fresno	94	62	St. Paul	80	54
Galveston	86	76	Corpus Christi	92	74
Havre	76	52	Salt Lake City	92	66
Helena	80	52	San Diego	80	60
Huron	88	62	San Francisco	68	54
Independence	92	62	S. Lake Obispo	86	56
Kamloops	90	52	Seattle	72	52
Kansas City	92	68	Spokane	80	52
Knoxville	88	68	Tampa	88	70
Los Angeles	92	70	Tonopah	88	62
Memphis	92	70	Toronto	82	62
Modena	90	48	Washington	88	70
Nashville	92	68	Winnipeg	76	56
New Orleans	92	72	Wheeling	90	70
New York	86	70	Yuma	94	66
North Head	64	50			

THE CITY AND ENVIRONS.

On Their Hobbies.

"My Hobbies" will be the subject of a symposium at a meeting of the Woman's Alliance of the First Unitarian Church at 922 South Flower street, tomorrow afternoon. There will be a short business session.

Social Agencies Meeting.

The June meeting of the Alliance of Social Agencies will be held at 10 a.m. today in room D, third floor, Chamber of Commerce Building. Gordon Whitnall of the city efficiency department, will speak on "Some Aspects of City and County Consolidation."

At Peniel Hall.

An all-day missionary meeting will be held at Peniel Hall, 227 South Main street, tomorrow. There will be services at 11 a.m. and 2:30 p.m. Miss Montagu, who does work in El Paso for the Methodist Church among the Spanish-speaking people, will speak at the first service and Rev. J. Soderberg, from Africa, in the afternoon.

In Public Speaking.

The University of California extension will open a special summer class in public speaking for business men and women in the Supreme courtroom, Union League Building, at 6:30 p.m. today. H. J. Stonier will be the instructor in charge. For further information apply to the extension office, 628 Metropolitan Building, phone Pico 140.

On Visualizing Education.

Dr. A. E. Winship, editor of the Boston Journal of Education, who has crossed the continent forty times to address educational bodies, will deliver the first of a series of public lectures at the summer session of the University of Southern California, at 4 p.m. today. His topic will be "Visualizing Education." The lecture will be free to the public and will be in the chapel.

To Organize War Mothers.

A chapter of the American War Mothers is to be organized by Mrs. J. J. Harris of Sacramento, State organizer for the national body, in the Broadway Department Store, at 2 p.m., tomorrow. Mothers of service men and women are eligible to membership. The organization was started in Indiana with the object of promoting international peace. It has established a revolving fund to help children of ex-service men get an education.

NONSUIT DENIED.

When the plaintiff rested yesterday in the case of William S. Hart, motion-picture actor, against Thomas H. Ince, producer, a motion for a nonsuit was filed by Hunsaker, Britt and Cosgrove, representing the defendant, and was argued before Judge Works. The motion was denied by the court and the defendant will begin the presentation of his case today. Mr. Hart is suing Mr. Ince for $100,000 to inforce the terms of a contract between them and for settlement under the contract.

CHAPTER TAKES PLACE OF MASTER BUILDERS.

OLD ORGANIZATION ABSORBED BY ASSOCIATED GENERAL CONTRACTORS.

After an active career lasting over a period of twenty-six years, in which the city has enjoyed its greatest growth, the Master Builders' Association, consisting of the city's foremost building contractors, passed out of existence last night with the institution of the Los Angeles chapter of the Associated General Contractors of America, at a banquet in the Roma Cafe.

Officers of the new organization are: Arthur S. Bent, president; C. L. Peck, vice-president; J. P. Hall, treasurer; George A. Rogers, secretary. Brook Hawkins of the Winter Construction Company, who was president of the Master Builders' Association, acted as toastmaster. He called upon C. L. Peck and J. P. Hall, past presidents, for a few parting words. Mr. Hall declared that as president of the association for thirteen years and a member of it from its beginning, he welcomed a transformation for a greater work.

J. J. Backus, chief building inspector of the city for sixteen years, defended his position and declared he stood at all times for high-class construction, pointing out that the recent earthquake proved the wisdom of his policy. In reviewing a mass of building permit figures dating from 1900, he pointed out that, while the permits that year were valued at $2,919,000, they jumped to $15,000,000 in 1910, $21,000,000 in 1915 and $24,089,000 for the last six months.

President Bent, the new president, welcomed contractors in all branches of construction work into the organization, which, he says, is now nationwide. He reviewed some of the big things it hopes to accomplish, and concluded by saying:

"Our watchword in this national organization should be service. Pettiness, unselfishness and education must be practiced and accomplished so long as communities are to misunderstand and criticise our efforts. Everyone must do his share if the nation is to go forward. Help ourselves, help our employees and help our nation. He prospers most who serves best."

The new organization is designed to increase efficiency, improve building conditions, abolish various abuses, and raise the general standard of the construction business. It takes in all branches, even to plumbing, road building and other lines. More than 100 prominent leaders in the building business attended the banquet.

HAVE YOU TRIED VIOLET-RAY

for those aches and pains, to restore that lost color, to remove moles, pimples and dandruff, or to stop that falling hair?

We will gladly demonstrate in your own home.

Reasonable Prices

Write or Call

The Empire Electric Co.
2217 San Pedro St.
Los Angeles, Cal.

Windsor Square
Wilshire's
Highest Class — Lowest Priced
Residence Property.
R. A. ROWAN & CO.
200 Title Insurance Bldg.

Established 1889 Assets Over $5,000,000

Investigate Then Invest

But always investigate first. Our Full Paid 6% Investment Certificates will stand the most rigid investigation. In fact, any investigation will only bring out their exceptional advantages as an investment. They are wonderfully well secured and safeguarded. You can invest any amount, from $100 to $10,000, earn 6%, payable semi-annually, and have the privilege of withdrawal at any time after the first year. Call or write for folder and financial statement.

OFFICERS AND DIRECTORS

W. G. COCHRAN, President. A. E. POMEROY, Vice President.
W. D. WOOLWINE, Treasurer. J. M. ELLIOTT, Vice President.
C. J. WADE, Secretary.

D. M. CUTHBERT, Loan Inspector.
C. H. WADE, Assistant Secretary.

STATE MUTUAL
Building and Loan Assn.
722 South Spring St.

JOANNES
BEN-HUR
QUALITY EXTRACTS

Little things do count. For instance, consider the weights and measures of Extracts—a ¾-oz. bottle is not equal to one ounce, neither is 1½ oz. the same as two ounces. Let your sense of economy induce you to buy

Ben-Hur Extracts

Pacific Coast Products

QUALITY Guaranteed by Joannes Bros. Co. of Los Angeles

Always sold in full weight sizes
1 oz., 2 oz., 4 oz., 8 oz., 16 oz. and 32 oz.
Economy suggests the larger sizes

Some Day—Every Day
Order Today—and Say
"BEN-HUR"

Extracts Spices
Table Sauce
Mustard
Coffee
Tea

The Exclusive Specialty House for Feminine Apparel
Garments of Style, Quality, Popular Prices

Myer Siegel & Co.
443-445-447 Broadway

This store has no connection with any other store.

Solve the Problem of "What to Wear for Summer" by taking Advantage of the

Semi-Annual ½ Price Sale

Not the entire stock, but unparalleled assortments of smart, distinctive garments, including:

Coats Suits Dresses
Blouses Furs Millinery

Garments of Style, Quality, Popular Prices
The Exclusive Specialty House for Feminine Apparel

Buy a "Columbia"

Choose the Model You Want and Enjoy Good Music in Your Home While You Pay a Little at a Time!

Columbia Grafonola E-2—$120

New Standard Cabinet Model Columbia Grafonolas Selling on

These Extra "Special Terms"

Model E-2	$120.00	$12.00 Down,	$7.50 per month
Model F-2	$140.00	$14.00 Down,	$8.50 per month
Model G-2	$150.00	$15.00 Down,	$9.00 per month
Model H-2	$165.00	$16.50 Down,	$10.00 per month
Model K-2	$225.00	$22.50 Down,	$13.50 per month
Model L-2	$275.00	$27.50 Down,	$16.50 per month

Period Design (Electric) $350—$35 Down

A Liberal Supply of Columbia Records Included in the Lease

Liberty Bonds Accepted.

Complete Home Furnishers

LYON McKINNEY SMITH CO
737-743 SOUTH HILL

THERMO JOHNNY SAYS:—

INSTALL A RUUD HEATER
And enjoy a perfect hot water service

Sold for the past sixteen years by
Otto Neisser
745 So. Bdwy. Third Floor Tel. 61970

$15 WATCHES MONTGOMERY BROS. Jewelers 4th and Broadway

Good Night!
Sale Ends July 31st

No time to waste, Men, if you value good tailoring and a saving of $15 to $30 on your suit. You'll get NO MORE such bargains when we close our doors. It can't be done by any firm that would stay in business.

A. Brauer & Co.
"Tailors to Men Who Know"
ONE STORE ONLY
343-347 S. SPRING ST.

FUNERALS ½

Mrs. Martinoni gives thoughtful, womanly care to burial of women.

No extra charge for funerals to any part of Los Angeles County.

PHONE Bdwy 2731 Home 54457
827 South Figueroa St
GODEAU MARTINONI

The Blind Man Est. 1891

TEETH AS LOW AS $5—BEST SET $7
Best set, none better, no matter how much you pay, including your choice of base plate material (metal $7.00 exception.) Guaranteed 10 years
My Extremely Low Prices

Teeth on Low as	$5.00
Best Set of Teeth (either set)	$7.00
Gold Crowns (22 karat)	$4.00
Bridge Work (22 karat)	$4.00
Porcelain Crowns	$4.00
Gold Fillings or Gold Inlays	$1.00 up
Synthetic Porcelain Fillings	$1.00 up
Silver or Cement Fillings	50c up
Teeth Treated	25c
Nerve Removed (Painless)	$1.00
Teeth Extracted (Painless)	1.00

No charge for Painless Extraction and Cleaning when other work is contracted for.

EXPERT X-RAY DIAGNOSIS
Old gold is valuable. I pay cash or allow you full value for it on dental work.

NOT A DENTAL PARLOR, A PRIVATE, high-class, up-to-date, SANITARY dental office with sterilized instruments and gentlemanly operators whom you will not be ashamed to recommend to your friends.

EXAMINATION FREE
Hours 9:30 to 6:00, Sundays 9 to 12
DR. FAIRFIELD
Entire Third Floor
336 So. Broadway. Phone 62360

Hoyt's CAFETERIA
Open Sunday
422 South Broadway

AUCTION
RHOADES & RHOADES
Expert Live Stock Auctioneers
Ben A. Rhoades and Harold B. Rhoades, Sales conducted in all parts of California and adjoining States.
Office:
1201-3-5 S. Main St., Los Angeles.
Phones: Pico 274—274719

D. BONOFF
FURRIER
LATEST FUR FASHIONS
810 So. Broadway. Phone 13613

ELECTRIC LIGHTING SUPPLY COMPANY
216 West Third Street.
Phones, Main 1439; 60491.
VACUUM CLEANERS
SEWING AND WASHING MACHINES

FURNITURE
that you wish to trade for "NEW"
See our Exchange Department.
FOLEY'S
648 So. Main St. Phone 13618

VITAL RECORD.

MARRIAGE LICENSES.

The following marriage licenses were issued yesterday. Name and age given.

ADAMS—GLASIER. Eldred Adams, 29; Harriett L. Glasier, 27.
ALLEN—HEMPE. Howard D. Allen, 29; Della V. Hempe, 27.
ARNOLD—STUBER. Arthur T. Arnold, 28; Verna V. Stuber, 27.
AUBUCHON—EVANS. Charles L. Aubuchon, 36; Cara Evans, 31.
BARNETT—GRATHER. Ira S. Parnett, 32; Rose M. Grather, 19.
BARRY — COATS. Robert D. Barry, 22; Fanna M. Coats, 19.
BENNEWITZ—RIX. Fred O. Bennewitz, 42; Hilda Rix, 21.
BENSON—LOCKHART. Alfred Benson, 30; Martha M. Lockhart, 30.
BIEDERBACH—McMILLEN. Paul W. Biederbach, 24; Hilde C. McMillen, 20.
BLEECKER — FRANKSTON. David Bleecker, 34; Rose Frankston, 26.
BOWLING—LOPORTO. Joseph H. Bowling, 22; Carmelo R. Doroscio, 19.
BOYD—CURRIER. Russell G. Boyd, 29; Pearl B. Currier, 24.
BRADLEY—HINDLEY. Earl C. Bradley, 24; Lucy E. Hindley, 21.
BRUNTON—STANLEY. Arthur W. Brunton, 25; Caroline H. Stanley, 25.
BURNHAM—BIGELOW. Elmer H. Bigelow, 31; Berta L. Beck, 27.
CHILDERS—MOORE. John M. Childers, 57; Mina Moore, 39.
CONWAY—HILLIARD. Wardville S. Conway, 24; Dee C. Hilliard, 24.
CROOK—BOTHERN. George W. Crook, 24; Bessie L. Withers, 22.
DAVIS—PLATT. Charles H. Davis, 33; Naomi B. Platt, 18.
DELGADO—HUERTA. Julio Delgado, 48; Magdalena Huerta, 45.
DEVEREUX—LOINTON. Herbert W. Devereux, 39; Edith C. Pointon, 31.
DEXTER—MELICHAREK. Reynolds B. Dexter, 29; Mildred Melicharek, 29.
DOUGLAS—HILL. Nelson Douglas, Jr., 31; Dorothy M. Gill, 32.
DUFFY—CANNEVILLE. Willis H. Duffy, 45; Marie A. Canneville, 35.
ELWOOD—MAUCH. Roderick J. Elwood, 28; Rose M. Mauch, 18.
ENGLE—TRAMMER. John A. Engle, 22; Medina Trammer, 21.
FOX—FLEIG. Karl W. Fox, 24; Hazel C. Fleig, 19.
FREIGH—BOWER. Robert W. Freligh, 30; Marguerite Bower, 19.
GALENTINE—STONE. Norman R. Galentine, 24; Lois F. Stone, 28.
GIANNINI—HUGHES. Lester A. Giannini, 24; Rose M. Hughes, 18.
GLEASON—McALPINE. M. Warren Gleason, 29; Annie L. McAlpine, 22.
GRAINGER—MELICHEK. Ray Grainger, 30; Lorraine E. Melichek, 22.
GUMA—[illegible]. Paul L. Guma, 35; Elizabeth Fuss, 32.
I ANSON—RICHARDS. John Hanson, 55; Rena R. McBride, 39.
HASS—PULITZER. William Hass, 33; Miss Pulitzer, 28.
HAUPT—McBRIDE. William Haupt, 26; Meta A. Bebride, 20.
HEINSTAND—HANNEGAN. Ralph Heinstand, 20; Agnes J. Hannegan, 18.
HERRING—McKEE. William H. Herring, 60; Mary V. McKee, 50.
HOBBS—GEHRER. Joseph D. Hobbs, 26; Ruby C. Gehrer, 22.
HOMIGHAUSEN—CALKINS. George A. Homighausen, 22; Lorna R. Calkins, 21.
JOHNSTON—SCHNEIDER. Charles M. Johnston, 31; Mary F. Schneider, 31.
KIMBALL—PETERSEN. Eugene C. Kimball, 29; Mabel C. Petersen, 27.
LARAWAY—PALOMARES. Henry D. Laraway, 53; Clarinda I. Palomares, 50.
LEIMAN—McINTEE. Fred V. Lehmen, 24; Alma McIntee, 24.
LEVY—KLINE. Albert Levy, 40; Annie Kline, 32.
LOMELO—LUBIX. Ramon Lomelo, 21; Lupe Lubix, 20.
MACDONALD—KETCHUM. Ernest W. Macdonald, 26; Blythe V. Ketchum, 27.
MARTIN—GOYTE. Ernest E. Martin, 21; Winifred E. Goyte, 20.
McCLANAHAN—LEACH. James W. McClanahan, 22; Ruth I. Leach, 20.
MORRIS — TOSSO. Frank Morris, 50; Domenica Tosso, 38.
MURPHY — THOMPSON. Edward A. Murphy, 37; Thelma B. Thompson, 25.
NIKOLAS — PAPHA. Pete Nicholas, 26; Alice B. Papha, 20.
PARKER—KIRBEN. Kenton A. Parker, 22; Cleo M. Wieman, 21.
PARSONS—McALLISTER. Roy L. Parsons, 40; Ira Meadows, 34.
PORTER—HULL. Jesse R. Porter, 36; Martha H. Kelso, 37.
REED—HUNTALL. Arthur Reed, 40; Annie Marshall, 32.
REMER—KYMER. George G. Reber, Jr., 21; Winnie Kymer, 18.
RING—DONNELLY. John R. Bing, 33; Florence V. Donnelly, 33.
SANTANA—VANDEE. Jose Santana, 51; Carmen Vandee, 31.
SCHRIEFELE — PERSONS. Jacob Schriefele, 28; Wilhelmina Persons, 28.
SHINN—HOLST. Frederick H. Shinn, 23; Silva L. Holst, 18.
SHORT — HILLARD. Nahum P. Short, 68; Lydia Hillard, 64.
STEARNS — DE POLT. Jonathan A. Stearns, 25; Angie L. De Polt, 28.
TAYLOR—PATTERSON. Raymond W. Taylor, 22; Ida M. Patterson, 21.
TAYLOR—SQUIRE. Fred C. Taylor, 39; Ruth R. Squire, 29.
THOMAS—FOWLE. Carlos H. Thomas, 22; Dorothy E. Fowle, 22.
THOMAS — LADY. William H. Thomas, 67; Ollie M. Lady, 45.
THOMPSON—MELOCHE. Raymond E. Thompson, 28; Barbara F. Meloche, 22.
TYLER — CLOINE. Floyd F. Tyler, 33; Clara B. Cloine, 21.
ULEN—SAWYER. Oren L. Ulen, 21; Leona B. M. Sawyer, 20.
VALDEZ—BARNECH. Frank N. Valdez, 24; Annie Barnech, 24.
WALLEN—DAVIS. George W. Wallen, 47; Mary R. Davis, 50.
WARREN—ARNETT. Oliver A. Warren, 22; Alberta B. Arnett, 20.
WILKES—LYONS. Rudolph W. Wilkes, 27; Julia Lyons, 25.
WILLIAMS—ROBINSON. Harry Williams, 28; Annie B. Robinson, 27.
WILSON—RAWLINS. Dunn A. Wilson, 21; Pamela Rawlins, 18.
WINE — HENSEL. John H. Wine, 35; Leonora R. Hensel, 32.
WOLCOTT—WAGY. George F. Wolcott, 27; Elizabeth A. Wagy, 24.
WORLEY—THOMPSON. Dale O. Worley, 23; Myrtle Thompson, 19.

BIRTHS.

Names, sex, place and date of birth.

AHERN, Mr. and Mrs. Fred, Daughter, 336 North Vendome street, June 23.
ASHLEY, Mr. and Mrs. Dolos, Daughter, 1000 West Fifty-third street, June 24.
BRAINERD, Mr. and Mrs. Raymond, Boy, Pacific Hospital, June 26.
DALTON, Mr. and Mrs. John, Daughter, Pacific Hospital, June 27.
EDWARDS, Mr. and Mrs. Frank, Daughters (twins), 721 Mozart street, June 24.
GARVIE, Mr. and Mrs. William, Daughter, Angeles Hospital, June 26.
GIBSON, Mr. and Mrs. Donall, Daughter, Angeles Hospital, June 27.
GRUMBLING, Mr. and Mrs. John, Boy, Methodist Hospital, June 27.
HAINES, Mr. and Mrs. Talmadge, Boy, Angeles Hospital, June 26.
HAYHOE, Mr. and Mrs. Ray, Boy, California Hospital, June 26.
HENSHIN, Mr. and Mrs. Robert, Daughter, Clara Barton Hospital, June 27.
HENNEMAN, Mr. and Mrs. Fred, Daughter, Methodist Hospital, June 26.
HONAN, Mr. and Mrs. William, Daughter, Methodist Hospital, June 26.
LA ROUX, Mr. and Mrs. William, Daughter, Angeles Hospital, June 27.
MANSFIELD, Mr. and Mrs. Edmund, Boy, 832 West Eighty-first street, June 24.
McELROY, Mr. and Mrs. Willet, Boy, Angeles Hospital, June 26.
MILLARD, Mr. and Mrs. John, Boy, California Hospital, June 27.
NEWMAN, Mr. and Mrs. Samuel, Boy, Pacific Hospital, June 27.
PARMENTER, Mr. and Mrs. Bruce, Boy, 1515½ West Twenty-ninth street, June 25.
PILKERTON, Mr. and Mrs. James, Boy, County Hospital, June 28.
ROYAL, Mr. and Mrs. W. S. Boy, 1817 West Flint street, June 27.
THAYER, Mr. and Mrs. Theodore, Daughter, California Hospital, June 24.
WATSON, Mr. and Mrs. Gerald, Boy, 716 West Fifty-second Place, June 27.
WILLIAMS, Mr. and Mrs. Willis, Daughter, 971 East Forty-seventh street, June 25.
WOODHOUSE, Mr. and Mrs. Harley, Boy, 1311 West Twentieth street, June 26.

DIVORCE SUITS FILED.

BAUER, Lena against Steve.
GIMBEL, Carl A. against Clara M.
GRAVES, Marie L. against Daniel A.
HART, Lulu N. against Thomas E.
HARVEY, W. S. against Fern.
MANSH, Myrna L. against William H.
OCHS, Maude against Herman R.
ROSENBLATT, Rose D. against Samuel.
SCALES, Carmen B. against Kathryn W.
SMITH, Doris M. against Jesse V.
STUART, Adaline against Elmer B.
WEBB, John S. against May B.
WILKES, Lois against Clyde.

DIVORCE DECREE GRANTED.

WILSON, Clara P. from Robert W.

NATURALIZATION PETITIONS.

Petitions for naturalization, with name, nationality, residence and date of coming to the United States given, were filed yesterday in the office of Frederick Jones, naturalization examiner, as follows:

James M. McDermott, Ireland, 1619 Venice Boulevard, Venice, April 13, 1911.
Walter Atkins, England, 420 Sixth street, San Pedro, March 10, 1912.
Henry Pereliitter, Russia, 2023 Brooklyn avenue, October 10, 1912.
Charlotte I. Mytton, England, 123 East Micheltorena street, Santa Barbara, April 1, 1904.
Mitchel Marchevitz, Austria, 1229 Central street, San Pedro, May 1, 1918.
Abraham Herschovitz, Russia, 824 West Temple street, August 20, 1913.
James Pithouse, Ireland, 2715½ West Fifteenth street, April 14, 1914.
James S. Thomson, Canada, 1210 West Adams street, June 24, 1914.
Stefan L. Selowski, Austria, 414 West Thirteenth street, San Pedro, April 11, 1913.
Beniket Economou, Greece, 156 West Sixty-third street, March 6, 1907.

OFFICIAL DEATH LIST.

Name and place of death—	Age.	Date.
ASHENS, Frank, Jr., Los Angeles	6m	June 25
HALE, Albert, Los Angeles	84	June 20
BARNUM, Lillie, Los Angeles	80	June 27
BELZER, Emma, Los Angeles	39	June 27
CHRITTON, Abraham, Los Angeles	79	June 27
CLARKE, Clarissa, Los Angeles	69	June 27
GILBERT, Hattie, Los Angeles	74	June 27
HOWDY, Eva, Los Angeles	35	June 25
LATHAM, Ralph, Los Angeles	25	June 27
LANDERS, Vincent, Los Angeles	40	June 27
McKINNEY, T. Barton, Los Angeles	67	June 27
McMAHON, Gertrude, Los Angeles	24	June 26
McNEILL, Martha, Los Angeles	71	June 27
MOORE, Mary, Los Angeles	70	June 27
NEWMAN, Julius, Los Angeles	68	June 27

The Times
LOS ANGELES

VOL. XXXIX. WEDNESDAY MORNING, JUNE 30, 1920.—PART II: 12 PAGES. POPULATION { By the City Directory—(1920)—...; By the Federal Census—(1920)—...

...TAL RECORD.

...RRIAGE LICENSES.

OFFICIAL ...

DEATHS.

...

...L CAN'T DRAW HIS OWN PAY.

...ry Wiseman Restrained in Divorce Action.

...rdinary Move by Wife, Well-Known Singer.

...d Names Corespondent as Now Living With Him.

...r the first time in the history ...e local divorce court, so far as ...ttaches recall, a man was yes... enjoined by his wife from ...ing his own pay.

...e object of this delicate atten... Harry E. Wiseman, local ad... ...ising man. Mrs. Bertha E. ...man, well known here as a ..., sued him for divorce and ...ultaneously followed the suit by ...ing a temporary restraining or... from Judge Jackson, enjoining ...Wiseman from drawing his ...g, taking any profits out of his ...ess or disposing of any of his ...e worth of property until the ...rce action is settled.

...e complaint names Neva Peter... ...e corespondent in the divorce, ...d alleges many indiscretions on ...e part of Mr. Wiseman and Mrs. ...terson.

...rs. Wiseman is the daughter of ...ward A. Norton, the contractor. ...At one time she has been living ...h her parents at their home in ...e fashionable West Adams dis... Mr. Wiseman has been ass... ...ated with his father-in-law in ...s city here for some time.

...It is charged in the complaint ...at Mr. Wiseman and Mrs. Peter... ...are living together in a flat at ...0 South Union avenue. They are ...id to have moved to that place ...out two weeks ago. Prior to this, ...Mrs. Peterson had lived at 961 West ...Adams avenue, where it is charged ...Mr. Wiseman first visited her.

...In the complaint it is stated that ...Mr. Wiseman owns property in Vir... ...valued at $30,000, besides a ...prosperous business in Los Angeles. ...Mrs. Wiseman asks for $100 a ...month alimony, and a division of the ...property.

...The attorney for Mrs. Wiseman, ...Rodes Crawford, refused yes... ...day to make any statement con... ...ing the case, which will come ...up for hearing on July 6. Mr. Wise... ...man at the South Union avenue ad... ...dress, from the records of the ...1921 South Grand avenue, ...owner at Second Rock Gar... ...Company, could not be ...reached.

Mrs. Bertha Wiseman.

SEQUEL TO TRAGEDY.

Widow Would Administer Estates of Mexican Bandits' Victims.

Petitions were filed yesterday for letters of administration for the estates of Eben F. Greenlaw, a mining man of Los Angeles, and his son, Ralph, both of whom were killed by bandits near Palmacia, Mex., last May 1. Mrs. Lucille M. Greenlaw, the widow and mother of the decedents, filed the petition. The father's estate is valued at $5018.63, and the son's at $2750.

A petition was also filed by the widow to be appointed guardian of three minor children, Richard, Sanford and Lucille. She was represented by Attorney S. W. Well.

SONS SUING MOTHER.

Charge She Unduly Influenced Ill Parent; Attack Deed.

For the purpose of setting aside a deed, John and Llewellyn Rees, administrators of the estate of their father, Lewis R. Rees, filed suit yesterday in the Superior Court against Mrs. Mary L. Rees, their mother.

They charge that the mother used undue influence upon their father while he was suffering with paralysis, and induced him to give her a deed to his property.

Mr. Rees left no will, but Mrs. Rees, say the plaintiffs, produced the deed after their father died. W. D. Van Nostran is attorney for the plaintiffs.

UNION LABEL TO ALIENATE VOTES

Master Printers Decide Upon Stand in Campaign.

Advertising so Marked Means No Support for Aspirant.

All Candidates to be Equally Affected by Action.

Any Los Angeles county candidate for political office of any kind who this year uses the union label on any of his advertising will lose both the votes and the support of all members of the Master Printers' Association, an organization of open-shop employers in the printing trade who, collectively, employ about 1600 persons.

This campaign stand was decided upon by unanimous vote at the regular weekly luncheon of the Master Printers' Association held at noon on Monday at the Jonathan Club. The attitude of the association and its members is condensed in the following resolution, which was unanimously adopted:

"Whereas, the majority of the business men and citizenship of Los Angeles are unalterably opposed to the closed shop; the un-American shop; and

"Whereas, the printing industry (outside of newspapers) contributes more than $6,000,000 annually to the manufactured products of the city; 90 per cent of this being made in open shops; therefore be it

"Resolved, that the members of the Master Printers' Association hereby agree not to vote for nor support any candidate for public office of Los Angeles county, who uses the union label on his advertising."

Members of the association have agreed to abide strictly by this resolution, and to withdraw support and withhold their votes from any candidate for any office, any candidate of any party, who issues or has issued on his behalf any advertising matter of any kind, which carries the union label.

TWO CRUSHED IN AUTO COLLISION MAY DIE.

ENSIGN AND LAUNDRY WAGON DRIVER RELIEVED FATALLY HURT IN CRASH.

Byron Crawford, a driver for the Nuway Laundry Company, and his friend, Ensign Ernest C. Tate, both 26 years of age, were probably fatally injured last night when the laundry delivery car collided with an automobile driven by P. J. Lindenbaum of 823 South Normandie avenue, at Sunset Boulevard and Benton Way. Both men were rushed to the Receiving Hospital in a private machine. Police Surgeon Renfrew found that the ensign's chest had been crushed and that internal injuries will probably cause his death. Mr. Crawford has a possible basal fracture of the skull.

Mr. Lindenbaum, who escaped uninjured, said that the laundry car was coming east on Sunset Boulevard and the wheels became caught in the car tracks, causing it to swerve to the north side of the road. Mr. Lindenbaum says he swung to the curb to avoid the careening delivery car, but both machines met at the curbstone and were wrecked. The police held that the accident was unavoidable.

Mr. Crawford, who is married, lives at 4039 Montclair street. Ensign Tate lives at 761 East Thirty-ninth street and is stationed at the Submarine Base at the harbor.

KILLED BY TRAILER.

Nine-year-old Pomona Lad Crushed; Falls from Tongue.

Harry Blatz, 9 years of age, was instantly killed yesterday afternoon at Pomona, when he fell under a truck trailer loaded with hay, and the wheels passed over his body. The youngster was attempting to ride on the tongue of the trailer, which was being pulled by an auto truck driven by Claude S. Oliver of El Monte.

The dead boy is the son of Mr. and Mrs. F. A. Blatz of 820 Monterey avenue, Pomona, a prominent family there. Another son of the family was killed in France.

According to the companions of the boy, who were with him at the time of the accident, they were planning to catch a ride to a swimming pond, when a truck loaded with baled hay came along with two trailers. The little Blatz boy ran for the trailer tongue, and after climbing on it, fell off.

The body of the dead boy has been taken to the chapel of Todd & Patterson, where a Coroner's inquest will be held Thursday morning. Funeral arrangements will be completed later.

PERMITS FOR TOURISTS.

Day Visitors to Tia Juana Can Avoid Passport Fee.

Bona-fide tourists who wish to visit Tia Juana after the new passport regulations become effective tomorrow may do so without paying the $10 fee that henceforth will be charged for a passport or a ten-day permit. Immigration Agent in Charge Burnett yesterday received word that real tourists who wish to cross the Mexican border at Tia Juana or elsewhere, merely to get souvenirs or to write home folks about the experience, may get free permits, good for one day only, by applying to the immigration agents at the international line.

Americans and aliens within the forty-mile border zone may get border cards for a fee of $10. They may also get, for $10 each, ten-day permits that are good only for the trip to Tia Juana. Los Angeles is in the forty-mile zone.

GIROUX KILLING LAID TO FATE.

Mine Magnate is Cleared of Blame for Son's Death.

Justice Holds Shot During Quarrel Was Accident.

Kin Says Dead Man Drew Gun Twice, Menaced Parent.

[EXCLUSIVE DISPATCH.]

RENO, June 29.—J. L. Giroux, one of Nevada's foremost mine operators, who surrendered Monday to the Mineral county authorities, following the killing of his son, George Giroux, in a quarrel over money matters, was exonerated today at a hearing held before Justice of the Peace L. E. Cornelius at the mine, near where the fatal shot was fired.

Evidence adduced at the hearing showed that the son appeared Sunday at the Giroux home in Marietta and made insistent demands that his allowance be increased, the father refusing additional sums after explaining that he had already advanced more than $60,000 to the son in the past year.

According to witnesses, young Giroux drew a revolver in the midst of the argument and, after cocking it, was dissuaded from firing by his sister. Later, renewing his demands and meeting with stern refusal, the son again drew the weapon and, according to the testimony, advanced toward his father, before whom another revolver lay on a table. The son is said to have made an effort to grab this second weapon and in the struggle to obtain possession of it there was an explosion and the young man fell mortally wounded.

Members of the family, including Mrs. J. L. Giroux, a sister of the deceased and a younger son, testified at the hearing. The court held that the shooting was accidental and ordered the release of the defendant.

Following the shooting, J. L. Giroux drove to Reno, where he obtained the services of Attorney George Green. The two returned to Mina, where they were met by the Sheriff, but Mr. Giroux remained at liberty during the investigation and subsequent hearing.

BUSINESS MAN HELD ON WOMAN'S CHARGE.

ACCUSED OF ATTACKING HER DURING TRIP BY AUTO; GIVES HEAVY BAIL.

George Reim, president of the Reim-Thompson Company, 1015 South Grand avenue, builders of automobile tops, was arrested yesterday by Constable Thomas on a charge of assault with intent to commit an offense against May Cosboon, a young woman.

According to the complaint of the young woman, she was riding in an automobile with Reim from Los Angeles to Long Beach, last Monday night, when the automobile man said he would have to make a detour from the main boulevard. Later, she says, he attacked her, tearing her clothes. She fled, she says, and was cared for by a man running a farm tractor near by.

Reim was arraigned before Justice Forbes and furnished $2500 bail pending a hearing, July 15.

VETERAN QUITS JOB.

Resigns After Fourteen Years as Deputy City Clerk.

Thomas W. Powell, for the past fourteen years a deputy city clerk, yesterday handed to City Clerk Wilde his resignation to take effect July 16. Mr. Powell will leave at the end of this week on his annual vacation at the close of which his services with the city will terminate. In his letter of resignation, Mr. Powell stated that ill health caused him to give up his position.

For the past six years, Mr. Powell has been in charge of street improvement ordinances in the City Clerk's office, and with the exception of Robert Dominguez, is the oldest man in point of service in the City Clerk's office. During his employment by the city, he has served in the tax, assessor's, license and other departments under the City Clerk.

Mr. Powell is the second deputy to quit that office within a short time, David W. Carroll, long minute clerk of the City Council, resigned last May 12.

TREMOR AT INGLEWOOD

Slight Earthquake Shock Early Last Evening; no Damage Done.

Inglewood, the neighboring town which suffered the heaviest damage to buildings in the recent earthquake, was visited against last night by a mild shock, also felt in the southwest section of Los Angeles. The shock occurred at 7:50 o'clock and though not of a violent nature it caused many residents of Inglewood to hasten out of their houses and into the streets. For a few seconds the slight tremblor caused dishes to rattle, but no damage was recorded, not even to the several buildings that suffered cracked walls from the quake of last week.

ADMITS DRUG CHARGE.

Quan Kun, a local Celestial, pleaded guilty in United States District Judge Trippet's court yesterday to violation of the Harrison narcotic law and was given a term of two years in the Federal penitentiary at McNeil's Island. He is an addict and had a lot of the dope in his possession, it is stated.

Says Her Love for Husband Died Years Ago.

Mrs. Betty Ash and Her Son Victor, 6 Years Old.

RELEASED, SAYS SHE WILL WAIT

"I Love Bernhard," Declares Woman Arrested Here.

Two-Way Charge Dwindles to One; Freedom Follows.

Will Sell Everything to Win Her Paramour's Release.

"I love Bernhard and I will stick by him through thick and thin. If he is put in jail I'll wait until they let him out and wherever he is I will go to him. As soon as I can get a divorce I will marry him."

So declared Mrs. Betty Ash, 26 years of age, wife of Sidney Ash, wealthy New York manufacturer of cosmetics of 20 Stephenson Boulevard, New Rochelle, as she was released yesterday from the City Jail, where she and Bernhard H. Krueger, 30 years of age, her husband's former business associate, were held on charges of grand larceny and suspected violations of the Mann Act.

Mrs. Ash's release followed the declarations of Federal authorities that a Mann Act charge would not lie against the two, as the woman declared, in which Krueger corroborated her, that she paid her own way here. Krueger is still in jail awaiting action on the larceny charges in the East, a second telegram asking that he be held, but not mentioning the woman, having been received last night.

"My jewels, furs and clothing will sell for something," Mrs. Ash continued, "and all that I can scrape together will go to fight for Bernhard's liberty. If he has to go to jail I will wait for him. I can work and fix up a home so that when they turn him out he will have some place to go. The only regret I have is that my two children are not with me. I hope that I can get them back."

READY TO GO.

Mrs. Ash and Krueger, who were taken into custody Monday night in a local apartment-house by Police Detective Sergeants McMahan, Hurt, Cornwall and Warn, will return to New York without a fight, they stated yesterday, and face the charges against them. Both of the prisoners stated yesterday that they have no fear of the outcome and can prove they have not violated any laws.

In a detailed statement yesterday Mrs. Ash declared that she has known Krueger for almost four years. For a time he lived at the Ash home and was in business with Ash. During their friendship Krueger, according to Mrs. Ash, took his part in family quarrels and on several occasions prevented her husband from beating her.

"During my married life of over fourteen years I have had great troubles," Mrs. Ash said. "My husband beat me many times and even took my money when I went out and worked to assist him in the business world. I was afraid of him.

(Continued on Seventh Page.)

FEDERAL FINDINGS SHOW NO OIL PROFITEERING.

California "Big Five" Exonerated on Antitrust and Lever Act Charges in Dual Investigations.

Charges against the "big oil five" of California of a combination in violation of the Sherman Antitrust Act and of fixing the price of fuel oil in defiance of the Lever Act have fallen of their own weight, according to a two-way finding announced here yesterday.

One report by the Federal Trade Commission absolves the oil industry as a whole from the charge of profiteering, and one by Arthur Denison, special oil investigator in California for the Department of Justice, to Atty.-Gen. Palmer goes even further in the way of giving the Standard Oil Company, Union Oil Company, Associated Oil Company, General Petroleum Corporation and the Shell Company a clean bill of legal health.

BRIEFS FINDINGS.

In an interview with Mr. Denison which the "Petroleum Record" will print in its July number, the Department of Justice findings are briefed by the investigator as follows:

"The Union Oil Company of California's fuel oil price at tidewater is reasonable. As the Union's carrier charges by water for fuel oil are below the current charter, as announced by the Shipping Board, it follows that if the tidewater price is reasonable, so is the Puget Sound price.

"The facts disclose a real and not imagined shortage of practically all petroleum products. Demand for petroleum products is greater than ever before in the history of California, with production failing to keep pace with consumption.

"So far as the question of monopoly is concerned, there has been little or no evidence uncovered to show that the actions and policies of the various companies concerned have been adopted or taken as the result of any common agreement or understanding. The only kind of a case which can be made out against these companies is one which would show that they have in their power the means of control of the petroleum industry, and through circumstances attempt to show that they are exercising these means in unison as the result of an agreement. There is an almost complete absence of any overt acts to sustain such allegation. This is the kind of proof which the Supreme Court of the United States, in the United States Steel Corporation case, said cannot properly be made.

"There would seem to be the same capacity for mischief here, but an almost complete absence of overt acts showing that the opportunities have been, or are being, taken advantage of. Men of the intelligence and business acumen of those who control these five companies would not resort to illegal means to accomplish a thing which they could, in view of the existing economic conditions, legitimately accomplish otherwise."

HAD CHANCE; REFUSED IT.

Regarding the monopoly charge, Mr. Denison said, after pointing out that the Standard sets the price for California, both in the fields and the markets:

"So far as the question of monopoly is concerned, there has been little or no evidence uncovered to show that the actions and policies of the various companies concerned have been adopted or taken as the result of any common agreement or understanding.

"It will be remembered that some statements were made pointing to the fact that there were price-fixing meetings by representatives of these companies in the year 1916 and prior to that time.

"Aside from the interest and the lack of credibility attaching to the persons who made these allegations, it has seemed to me that the fact that the price of fuel oil at the time when these price-fixing meetings are said to have been operating was only 20 cents a barrel, is a fairly complete answer to the allegations that representatives of the various marketing companies were meeting together and arbitrarily fixing the price for the products which they had for sale at whatever figure was suitable to them.

"It seems inconceivable that if this had been the situation, the price would not have been higher than 20 cents.

"As has been suggested, it seems to me that the only kind of a case which can be made out against these companies is one which would show that they have in their power the means of control of the petroleum industry, and through circumstances attempt to show that they are exercising these means in unison as the result of an agreement.

"But there is an almost complete absence of any overt acts to sustain the allegations."

JINKS YIELDS GOLD.

Athletic Club Raises Fund to Send Athletes East.

Roulette, faro, dancing, 'n everything, was in full swing last night at the jinks of the Los Angeles Athletic Club, at which money was raised to send members of the local organization to the final tryouts for the Olympic games, to be held in Boston.

Several thousand dollars were accumulated at the game tables and at the wheels, where candy and wearing apparel were raffled. Wives of the members and their friends acted the parts of hardened "gamblers."

CRASH KILLS REALTY MAN.

Walter D. Franklin, a real estate operator with offices in the Bradbury Building, was almost instantly killed near El Segundo yesterday morning when his automobile collided with another driven by an unknown person. No detailed report of the accident had been made to city or county authorities late last night.

Acting Coroner Williams stated that an inquest will be held at 3:30 p.m. today at the rooms of the Anderson Undertaking Company at Inglewood, to which place Mr. Franklin's body was removed. His relatives could not be reached last night.

He was married last fall and has been residing in Hollywood. A sister-in-law, Mrs. L. King, resides at the San Mareno Apartments.

SERBS MEETING HERE.

Benevolent Association Would Unite with Two Other Orders.

With the purpose of uniting all Serbian organizations in America as the chief consideration, the convention of the Serbian federation, Sloga, the largest benevolent Serbian association in America, opened yesterday in Odd Fellows' Hall, 220½ South Main street, with more than 100 delegates attending.

R. B. Poznanovich of Hibbing, Minn., was elected chairman and Boso Zalich of South Chicago, and Petko Pejovich of Duluth, Minn., assistant chairmen.

The Serbian federation, Sloga, it is declared, when united with the Srbobiron and Sloboda associations of Pittsburg, Pa., will have a membership of more than 25,000 persons.

The convention sent greetings to the Mayor of Los Angeles, the Governor of California, and to the President of the United States.

The Golden Beauty of Tone and Remarkable Durability of the Famous

Chickering

Established 1823

have made the name a household word throughout the world—the favorite instrument for the concert stage and the home wherever music is heard.

Hear the Chickering-Ampico reproduce the playing of the world's greatest pianists. Sold only by us.

Easy Payment Terms Arranged

"Los Angeles' One-Price Piano Store"

FRANK J. HART
SOUTHERN CALIFORNIA MUSIC COMPANY
332-334 SOUTH BROADWAY, LOS ANGELES.

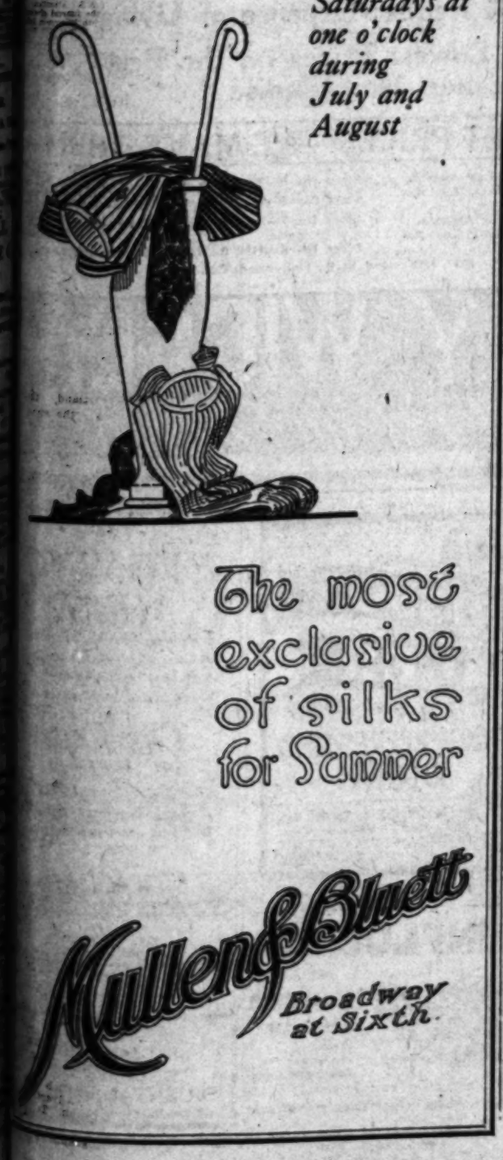

We close Saturdays at one o'clock during July and August

The most exclusive of silks for Summer

Mullen & Bluett
Broadway at Sixth

SHRINE HOST STILL THRONGS THE

CHAMBER OF COM... PORTS UNUSUAL BUSI... SOUTHLAND LIVER...

Visiting Shriners bound from the Imperial session in Portland, ... city yesterday, the Chamber quarters in the Chamber of Commerce Building being ... delegates from eastern and ... cities throughout the ...

Al Koran Temple ... 225 delegates from Chi... and Oasis Temple from ... N. C. contributed most of ... visitors. Al Koran will ... Friday. Oasis Temple ... South at 11 p.m. ...

Aleppo Temple ... Boston will return from ... today to remain until ... Temple from Reading, Pa., ... ing 200 delegates, will ... night to spend Saturday ... here.

Many visitors ordered ... auto trips yesterday. ... visited Catalina. The ... Commerce information ... swamped with requests ... land literature. The ... partment has sent out ... send pieces of literature ... during the past few ... stated yesterday.

BUSINESS BRE...

[Advertising]

Robinson's, Ville & ... Bullock's carry a full ... Ker to Beauty ... preparations (formerly ... H. Jevne Co.) This ... cleansing cream and ... finishing cream (the ... ventive,) freckle and ... cream, astringent ... (four shades,) liquid ... shades,) cucumber ... magic hand and arm ... roods have been ... vent the bad effect of ... mate on the skin by ... geron, skin specialist ... Angeles 20 years. ... Bldg.

The Times Branch ... Spring street. Advt. ... subscriptions taken. ... 700, 10291.

Finest photogra... ...

DEATH LIST.

...death—	Age.	Date
... Los Angeles	60	June 28
... Los Angeles	84	June 27
... Los Angeles	53	June 27
... Los Angeles	79	June 27
... Los Angeles	73	June 27
... Los Angeles	70	June 27
... Los Angeles	68	June 27
... Los Angeles	20	June 27
... Los Angeles	77	June 27
... Los Angeles	77	June 27
... Los Angeles	77	June 27
... Los Angeles	68	June 27

DECREE GRANTED.

... from Robert W. ...

...ZATION PETITIONS.

...sociation, title name, nation... ...date of coming to the United ...Clerk remember in the office of ...Naturalization examiner, as follows: ...land, 4230 Sixth street, San Fe... ...

...land, Portland, 721 East Alder... ...Barbara, April 1, 1904. ...Angeles, 1220 Central street, ...

...Russia, 924 West Temple ...land, 27134½ West Fifteenth ...Canada, 3210 West Adams ...Angeles, 411 West Thir... ...Russia, 136 West Sixty-third ...

...AL DEATH LIST.

...death—	Age.	Date
... Los Angeles	60	June 28
... Los Angeles	84	June 27
... Los Angeles	53	June 27
... Los Angeles	79	June 27
... Los Angeles	73	June 27
... Los Angeles	70	June 27
... Los Angeles	68	June 27
... Los Angeles	20	June 27
... Los Angeles	77	June 27
... Los Angeles	77	June 27
... Los Angeles	77	June 27
... Los Angeles	68	June 27

Have You Lost Your Appetite?

SPRING fever, over-work, influenza, any illness attacks the line of least resistance—digestion. That is the time when you should not overtax the digestive organs with food that is hard to digest.

Borden's
THE IMPROVED
MALTED MILK

is partially pre-digested because it is actually "malted". It is made under a low temperature which does not kill the malt ferments.

These malt ferments exert a digestive action upon the nutritive elements, which makes them more easy to digest.

The excessive sweet taste is eliminated as well as the malt "tang" some people object to. The knowledge gained in sixty years' experience in the manufacture of milk products has enabled them to retain all the nutritive elements necessary for body-building.

Borden's Malted Milk furnishes a nourishing lunch in concentrated form. Try it between meals to soothe over-taut nerves or take it piping hot at night to encourage the sleep that builds up vitality.

Served hot or cold—with water or with milk—Borden's Malted Milk is a palatable and perfectly balanced food drink. It's "malted".

THE BORDEN COMPANY, NEW YORK CITY

Johnson, Carvall & Murphy, 812 E. Third St., Los Angeles.
Phone Broadway 1125—22590.

YOUNG'S MARKET COMPANY

—PHONE—60954—or M 8076
and take advantage of
YOUNG'S UNLIMITED DELIVERY SERVICE

—A few suggestions for Wednesday's and Thursday's shopping—

—For Your Canning
PURE CANE SUGAR
100 lb. Sack $24.50

BORDEN'S MILK 2 large cans . . . 25c

Fancy Groceries and Delicacies

Cross & Blackwells
Fancy Chow Chow
" Pearl Onions
" Pickled Walnuts
" Tarragon Vinegar
" Harvey Sauce

Gordons & Dilworths
Calfs' Foot Jelly
In Flavors Sherry
Port, Rum and Cognac
—a delicate, stimulating nourishing food for the sick.

Robinson's Scotch
OATMEAL
Packed in 2 and 4-lb. tins

A complete stock of JEVNE'S CANDIES and COFFEE in the packages

Take $2.00 to the nearest dealer and buy a suit of
KOVERALLS

One package of Joy O'Wheat is equivalent in nutritive value to $1.06 worth of meat at 25c per pound

JOY O'WHEAT

JOY O'WHEAT NUT LOAF. Two cups cooked JOY O'WHEAT, one onion chopped fine, one teaspoon full powdered sage, one tablespoon chopped parsley, one cup nut meats chopped and floured, salt and pepper to taste. Bake in narrow pan. Serve with tomato gravy.

30c At All Good Grocers

The Ideal Summer Food

BARTLETT MUSIC CO.
410 WEST SEVENTH STREET

FOR OUR THIRD STOCK EXHIBIT.

Show Backers Meet, Announce Large Sum Subscribed.

Fortune in Cash Prizes; Many Entries Already Assured.

Cattle Sales to be Feature of Nine-Day Program.

Plans for the third annual Los Angeles Live-stock Show which it is declared will be the largest ever held in Southern California, were laid at a meeting of the board of directors at the Chamber of Commerce yesterday. The show will be held at a cost of approximately $100,000, during the nine days from October 2 to October 10, inclusive. The funds for the show will be subscribed by citizens and business institutions of Los Angeles and surrounding territory, and almost the entire amount, yesterday stated C. R. Thomas, secretary and manager of the Live-stock Show, has been already subscribed.

Cash prizes to the extent of $50,000 will be awarded for the live-stock exhibits, and the best judges in the United States will be obtained for the event, it is declared. Plans of the Executive Committee in charge of arrangements call for a splendid and varied program of events, including one of the largest society horse shows ever held in the West, races, athletic events, and a rodeo.

The show will not be held for profit, and the funds necessary for its production are to be raised entirely through voluntary subscription. In addition to the program of events and entertainments, sales of live stock will be held during the week. The Polled Herford Cattle Breeders' Association of America, with headquarters at Des Moines, Iowa, has already announced its intention of holding a sale during the week, as has also the Southern Berkshire Swine Breeders' Congress.

All breeds of live stock, including cattle, poultry, sheep, hogs, and horses, will be exhibited, and some of the finest animals in the United States will be shown, it is declared. Among the notable exhibits will be the $41,000 bull recently purchased by Mrs. Anita M. Baldwin.

At yesterday's meeting an Executive Committee was appointed to co-operate with Mr. Thomas in completing arrangements for the show. It consists of E. W. Murphy, Clinton E. Miller, Fred H. Bixby, Herman J. Hauser, George Lichtenberger, T. H. Dudley, Albert M. Paul, and C. R. Thomas.

LETTERS BARE TRAIL OF "CRADLE ROBBER."

MOTHER GETS MISSIVES FROM CHILD ELOPER AND MAN; POLICE RENEW HUNT.

Sheriff's officers at Oakland yesterday picked up the trail of Clyde M. Bissell, 24-year-old linotype operator, and 13-year-old Elisabeth Mages of Huntington Park, with whom the man is believed to have eloped. Mrs. Constantine C. Mages, 247 Cottage street, Huntington Park, the girl's mother, received two letters postmarked at Oakland and purporting to be from Bissell and Elisabeth. One missive was in the child's handwriting. Though neither letter gave a clew as to the exact whereabouts of the writers, the Oakland Sheriff was immediately notified.

Bissell and the little girl vanished last week. The mother notified the Sheriff's office here and swore to a complaint charging the man with the theft of a $100 Liberty Bond.

The missives contain a request that if the mother wants to communicate with her daughter, she do so through the personal columns of The Times.

The letter supposed to have been written by Bissell says he has married the girl and asks that her parents do not prosecute them. It declares that he has loved Elizabeth ever since he had known her and that she loves him. The missive says further:

"I have a very good position here, with excellent chances for the future. Elizabeth is happy and contented. I am making enough to give her a good education, which I intend to do after I have paid my debt to you. For the first time in my life I am really happy and my work is a joy to me."

The letter supposed to have been written by the girl to her parents asks for their forgiveness, but warns them that the mother will get back her money for that $100 bond more quickly if she quits chasing them, adding: "We have put ourselves under the care of the Lord, and every morning and night we pray for Him to bestow on you the act of letting us go."

Records in the hands of Chief Deputy Sheriff Manning indicate that Bissel served a term of years at the Whittier Reform School and twenty-four months in Leavenworth penitentiary for desertion from the army.

BROUGHER WINS AT CONVENTION.

Gets Committee Place Over Fight of Objectors to Pickford Wedding.

[BY A. P. DAY WIRE.]

BUFFALO (N. Y.) June 29.—The slate submitted to the Northern Baptists' Convention by the nominating committee, and headed by Ernest I. Tustin of Philadelphia, was elected.

Rev. J. W. Brougher, Los Angeles, was elected as one of the thirteen members of the Executive Committee.

Opposition to Mr. Brougher developed because of his attitude on the question of marriage and divorce. He performed the marriage ceremony for Douglas Fairbanks and Mary Pickford, and on account of this act and subsequent utterances on the subject, a certain element sought to replace him on the committee slate by nominating the Rev. James A. Francis, also of Los Angeles. The vote stood: Brougher, 690; Francis, 432.

The convention ended today.

LETTERS TO "THE TIMES."

Antivivisection.

LOS ANGELES, June 29.—[To the Editor of The Times.] Permit me to briefly reply to the recently published letter in The Times by Michael Creamer entitled "Vivisection Discrimination." I desire to most heartily thank the writer for the unusual interest he has evidenced in wishing to protect all animals from the cruelty of vivisection, whether it be that of the layman or the professional vivisector.

In all great and worthy reforms it has been deemed imperative, diplomatic and expedient—owing to the ignorance, selfishness and cowardice of the masses—to select certain important and powerful phases of the movement for active and insistent propaganda work. The antivivisectionists have chosen the tortured animals of the laboratory because they believe in striking at the hydra-headed monster of supposedly entrenched professional and political power that seeks to foist upon the people a decadent theory of justifiable cruelty in the name of science. In other words, the devotees of vivisection believe in doing evil that good may come—in the torture of the animals of the laboratory that is inconceivable to the human mind, they seek to find a cure for the self-imposed sins of mankind.

Someone has said that "where the rights of the helpless are forgotten and trampled under foot, then there is danger of the knell of the nation being rung, for degradation inevitably precedes decay.

The California Federation of antivivisection societies is seeking through the initiative petition for the abolition of vivisection in the State of California to protect not only the sentient animals of the vivisection hells, but the homeless, friendless, helpless poor in our insane asylums, our prisons, our orphanages and almshouses who are being used as waste material for experimental purposes by those who believe in the ruthless and repellant theory of vivisection.

ROSEMOND RAE WRIGHT,
President California Antivivisection Society.

FIGHT ANITA BALDWIN PLAN.

The Highland Park Chamber of Commerce filed a petition yesterday with the City Council protesting against favorable action being taken on the proposal made by Mrs. Anita Baldwin that the Humane Animal Commission be abolished and its work taken over by the Society for the Prevention of Cruelty to Animals.

Both so good— it is hard to decide!

FRUITED Wheat or Fruited Oats are health foods.

Fancy, — luscious fruits combined with wheat or oats. — Either a delectable dish. Try Both!

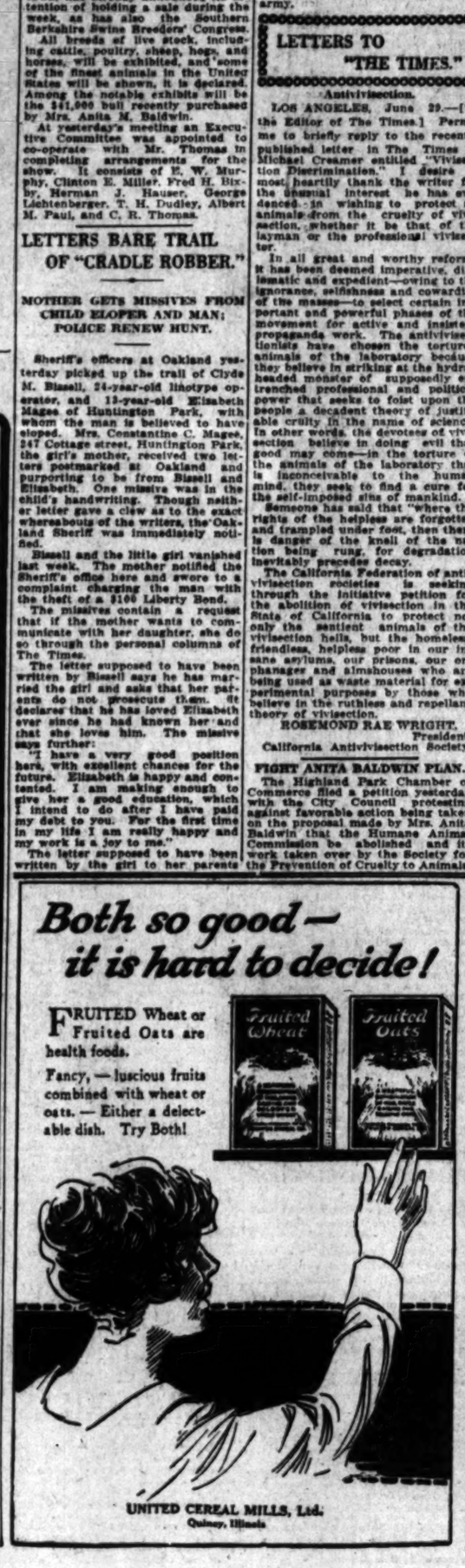

UNITED CEREAL MILLS, Ltd.
Quincy, Illinois

CALIFORNIA'S LEADING GROCER

—in 32 neighborhoods where it is possible for you to actually save in dollars and cents on practically every purchase of foodstuffs.

Have You Visited Los Angeles' newest and most modern
MARKET
Sam Seelig's All American Market
Figueroa at Pico—
—only the highest quality FOOD COMMODITIES Sold—and at
Downtown Prices
— why inconvenience yourself by shopping in a hurry?

—COFFEE
We are offering these well-known brands at
NEWMARK'S
BEN-HUR
FOLGER'S GOLDEN GATE
IRIS
M.J.B.
COWAN'S PREFERRED
50c lb.
The 2½-lb. Size Can, $1.25
The 3-lb. Size Can, $1.50

—GRAPE-NUTS
This Body-Building Breakfast Cereal at a Special Price 14c pkg.
By the Doz. $1.68

—Jevne's Products
for the convenience of our patrons, Jevne's products are stocked in all stores—and any item that you desire that is not now in stock we will gladly obtain it for you.

32 LOS ANGELES STORES 32
SAM SEELIG CO.
"Cash is King"
PRICES SAME AT ALL OUR STORES

PIGGLY WIGGLY
RICE REDUCTION

SUGAR 24c SUGAR

at All of Our Stores
As Usual Under the Bargain Lists
Read the Shelves
We Make the Prices—You Serve Yourself
Together We Reduce Expense of Living
Always the Lowest Prices on the Best, Cleanest Merchandise

WE DON'T MEET PRICES—WE MAKE THEM

Store No. 1—219 W. Third St., Los Angeles.
Store No. 2—Grand Central Market, Los Angeles.
Store No. 3—632 S. Spring St., Los Angeles.
Store No. 4—143 S. Western Ave., Los Angeles.
Store No. 5—253 Sixth St., San Pedro.
Store No. 6—945 Main St., Riverside.
Store No. 7—3423 S. Vermont Ave., Los Angeles.
Store No. 8—2497 S. Hoover St., Los Angeles.
Store No. 9—6557 Hollywood Blvd., Hollywood, Cal.

PIGGLY WIGGLY
ACC Over the World

The Diet During and After INFLUENZA
ASK FOR Horlick's The Original
Avoid Imitations and Substitutes.

For Infants, Invalids and Growing Children | Rich milk, malted grain extract in Powder
The Original Food-Drink For All Ages | No Cooking — Nourishing — Digestible

THE EVENING MEAL
is now added to the [illegible] of those discriminating [illegible] who have hitherto [illegible] luncheon and afternoon
The Elite
641 South Flower
The service is from [illegible] A new kitchen just completed will add many new [illegible]
The Elite CATERERS AND [illegible]
PICO 1573

THE BEST SELECTION CALIFORNIA ORIENTAL RUGS
206-8 Van Nuys Building

take along
JEVNE'S CHOCOLATES
Jewelry store visitors to [illegible] always enjoy
[illegible], AND COMPANY
[illegible] of Perfect Diamonds
439-441 Broadway

'S
GROCER
All Stores Closed Monday, July 5th
eighborhoods where it
for you to actually save
nd cents on practically
rchase of foodstuffs.
FFEE
offering these well-known brands at—
MARK'S
UR
ER'S GOLDEN GATE 50c lb.
N'S PREFERRED
The 2½-lb. Size Can, $1.25
The 3-lb. Size Can, $1.50
APE-NUTS
Body - Building
fast Cereal at a
l Price 14c pkg.
By the Doz.....$1.68
ne's Products
nce of our patrons, Jevne's products are stocked at
any item that you desire that is not now in stock
btain it for you.
EELIG
s King"
ALL OUR STORES
WIGGLY
REDUCTION
4c SUGAR
Our Stores
the Bargain Lists
e Shelves
—You Serve Yourself
e Expense of Living
Prices on the Best,
lerchandise
CES—WE MAKE THEM
Store No. 5—253 Sixth St., San Pedro, Cal.
Store No. 6—945 Main St., Riverside, Cal.
Store No. 7—3423 S. Vermont Ave., Los Angeles.
Store No. 8—2497 S. Hoover St., Los Angeles
od Blvd., Hollywood, Cal.
WIGGLY
the World
ON
R
ALCOHOLIZED
RESHING
NK
BREWING CO.
NORTH MAIN ST.
NGELES, CALIF.
NCOLN 2600
JENZA
ASK FOR
Horlick's
The Original
Avoid
Imitations
and Substitutes
extract in Powder
shing — Digestible
THE
EVENING
MEAL
is now added to the pleasures
of those discriminating people
who have heretofore enjoyed
luncheon and afternoon tea at
The Elite
641 South Flower
The service is from 5 to 8.
A new kitchen just completed
will add many new delights.
The Elite
CATERERS AND CONFECTIONERS
641 SOUTH FLOWER ST.
PICO 1573
THE
BEST SELECTION
CALIFORNIA
ORIENTAL RUG CO.
200-8 Van Nuys Building.

SERVICE
with economy

—in footwear, more than in any other essential, it is the service rendered that makes for real economy.

—those women who wear Innes Shoe Co. footwear know from experience the full meaning of **Service with Economy,** for Innes Shoes are designed and built with that desirable feature as their goal.

INNES SHOE CO.
642 SO. BROADWAY

Theo Tie
—Louis XV Heel
Black Kid, $8.85.
Patent Kid, $8.85
Black Satin, $10.00
White Canvas, $11.50

The Roxanna
—Fashion's Favorite
Black Moire, $11.75
Brown Moire, $11.75
Brown Suede, $13.75
—With Satin Quarter
Black Suede, $13.75
—With Satin Quarter
Black Velvet, $8.75
—With Satin Quarter
White Kid, $8.85
White Canvas, $5.85

A.D.T. Service

How Soon Shall We See the Big Fire in Memory Only?

FIRE is preventable. Intelligent effort in reducing unnecessary fire hazards, together with a scientific system of vigilance, will soon retire serious blazes and conflagrations from the actual knowledge of civilized communities.

Fire Detection Service is a practical system of fire reporting which eliminates major fires by preventing the neglect of small blazes.

Precision electrical instruments are placed in every fire bay of protected premises. These instruments and the entire circuits by which they are joined are held under constant electrical test by trained operatives at the A. D. T. central station. An outbreak of fire is reported immediately, and the alarm relayed to Fire Headquarters, brings a Fire Company to the scene before the blaze gains headway or works extensive damage.

Mechanical precision is supplemented by human judgment and experience, providing a safe and dependable protection against fire.

THE operation of Fire Detection Service is detailed in an illustrated booklet entitled "Curbing the Power of Flame." Sent free on request.

Write or Telephone Pico 3238

PACIFIC FIRE EXTINGUISHER CO.
227 East Ninth Street

BURT L. DAVIS, President. WINFIELD S. DAVIS, Vice-President.

Installed, operated and maintained by Los Angeles District Telegraph Company

F.D.S.

Take along JEVNE'S CHOCOLATES

...ly store visitors to ...always enjoy
... AND COMPANY
...-941 Broadway

for a quick, easy Shine

Use Sta-Brite Odorless Shoe Polishes

Odorless; Preserves Leather; Economical
Black, Brown, Tan, Oxblood and Gray
For Sale Everywhere

SOCIETY.

BY VIRGINIA WOODS.

At Guadaloupe Chapel.

Guadaloupe Chapel on Green street was yesterday morning the scene of the marriage of Miss Marguerite Orena and Mr. Frank Casey, both of this city. The rites were read by Father Welch.

The bride, a charming brunette of the distinctly Spanish type, was given in marriage by her father, Mr. Dario Orena. She was gowned in white satin and tulle draped and trimmed with orange blossoms. The gown was fashioned with a long court train and her tulle veil, which hung to the hem of the train, was held in place with orange blossoms. Her shower bouquet was of white orchids, lilies of the valley and white sweet peas.

Miss Cecile McLaughlin was maid of honor, and wore a gown of orchid pink taffeta with a picture hat of horsehair braid to match. Her bouquet was of delphiniums and deep pink roses. Misses Josephine Ross of Santa Barbara and Gladys Carson were the bridesmaids, and wore frocks of orchid organdie trimmed with val lace. They had big tulle hats to match and carried shower bouquets of pink sweet peas. Edward McLaughlin was best man and the ushers were Hugh Golden and William Owen. Following the ceremony there was a breakfast at the home of the bride's parents, Mr. and Mrs. Dario Orena. Mr. Casey is a son of Mr. and Mrs. Edward Casey of 952 South Gramercy place.

After an extended motor trip the couple will return to Los Angeles to reside.

The Brunswig Tea.

The afternoon tea at which Mrs. Lucien N. Brunswig and her daughter, Marguerite, entertained yesterday afternoon at their home, Villa Margharita, marked one of the notable events of the summer, it being the informal summer presentation of Miss Brunswig. The rooms were gay with baskets of summer blooms and an orchestra played. Several hundred guests called, and a coterie of society women assisted.

For Two Girls.

Miss Anne Morse and Miss Caroline Eshman, who have just returned from school in the East, are to share honors at a tea that Miss Agnes Eisenmayer is giving at her home today. Miss Morse, since her return, has made her debut at a reception which was one of the events of the month.

Assisting Miss Eisenmayer this afternoon are Misses Florence McGarry, Camille and Rowena Schneider, Katherine Adams, Maude Gray, Alice Durant, Mona Wood and Susan Valentine. There are seventy-five guests.

Dancing Party.

In honor of her daughter, Miss Caroline Eshman, who has just returned from New York, Mrs. Melville Eshman of 1319 West Twenty-seventh street is to give a dancing party on Friday evening next for 100 of the debutante and subdebutante set.

To Canada.

Dr. and Mrs. C. F. Metcalf and little daughter, Janet, are planning to spend the summer in Northern Canada. They will go up the coast to Seattle, then by boat to Vancouver, and will visit Banff and Lake Louise and other resorts in the Canadian Rockies, and then will travel through the Great Lakes and down the St. Lawrence River to Montreal, where they will visit Mrs. Metcalf's parents, an old English family who she has not visited for fifteen years. They will spend the month of August in and around Montreal, and will later go to New York, thence to Chicago and home in the fall.

To Sail for Tahiti.

Dr. Marcia Patrick, Mrs. Madge Hardenbergh and Miss Nancy Barnes are to sail July 3 for a two months' trip to Tahiti.

Mr. and Mrs. Holterhoff.

Mr. and Mrs. Godfrey Holterhoff, Jr., are to motor down to Coronado on Thursday, having taken a cottage there for the summer. They are to entertain a coterie of friends for the Fourth of July festivities and will have among their guests Mrs. Charles H. Sharp and Mr. Ferdinand Bain. Miss Leila Holterhoff and Miss Mercedes de Luna will arrive from New York on July 12, and Mr. and Mrs. Holterhoff will meet them here and motor back to Coronado. Miss Holterhoff, who is an accomplished musician, has just finished a course in clinical psychology at Columbia University. Miss De Luna has been with her mother, Mrs. De Dorticos, who lives in New York.

Wed in Fullerton.

At the home of the bride's mother, Mrs. James P. King of 420 North Spadra road, Fullerton, Miss Ada Thompson yesterday became the bride of Mr. Gerald W. Myers of this city. The bride and groom are both graduates of the University of Southern California and are popular in social circles. He is a graduate of the law department of the university and is a member of the Delta Chi fraternity. After a short honeymoon trip the couple will reside here, where he is engaged as attorney for the Heilman Commercial Trust and Savings Bank.

At Musicale.

Mrs. Robert Hernandes of 4007 South Budlong avenue is entertaining a large number of friends this afternoon at a musicale and tea. Her 15-year-old daughter, Miss Helen Hernandes, is giving the program of nine numbers, one a Beethoven sonata and some of the bigger Chopin numbers. Misses Phoebe Ana and Marion June Bowler are to assist the hostess.

Large Luncheon.

Mrs. Roland Bishop and Mrs. Burton Edmund Green are to preside at a luncheon at the Los Angeles Country Club on Thursday. They are to have 100 guests.

Mrs. Archibald's Tea.

Mrs. Cecil Archibald is to be a tea hostess on Friday afternoon at the Los Angeles Country Club.

Army and Navy Ball.

More than 1000 guests are expected at the ball to be given by the Army and Navy Club at the Jonathan Club on Friday evening. It will be the closing society function of the club for the summer. Among the patronesses will be Mrs. Seeley W. Mudd, wife of Col. Mudd; the wife of Maj.-Gen. Kuhn, Mrs. Pendleton, wife of Brig.-Gen. Pendleton; Mrs. McKnight, wife of Lieut.-Col. McKnight, and the wives of Maj. Fegan and Maj. Nichols. The Los Angeles Country Club orchestra will play.

Pasadena Furniture Company's

Reorganisation Sale

Entire Furniture Stock

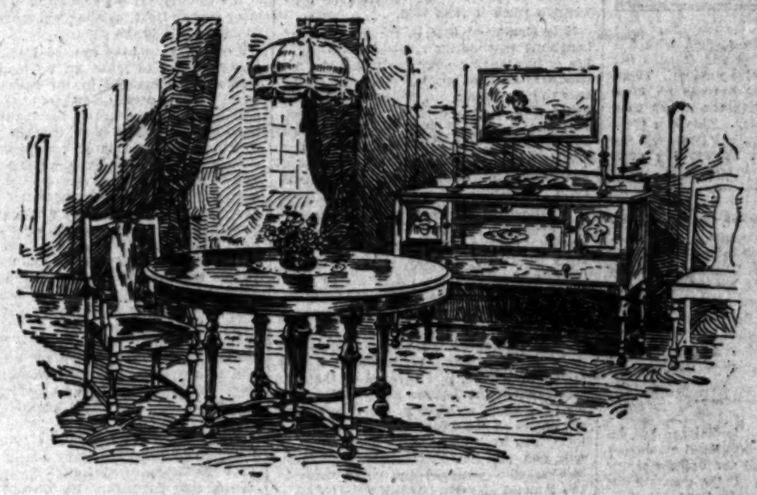

Choose from Our Entire Assortment of Dining Tables at One-Fourth Off

This gives you about forty different tables to select from. Any dining table that is not part of a suite is included.

We make this liberal offer in order to gain more floor space for the many new complete dining suites that have just arrived.

Dining chairs and all other furniture also at reduced prices in this sale.

Here are instances of the savings on dining tables:

Round Top Extension Tables

$60.00 Dining Table, $45.00
Scroll Colonial, pedestal base, in mahogany finish, size 48-inch top, 6-foot extension.

$75.00 Dining Table, $56.25
William and Mary Period adaptation in mahogany or walnut finish. 45-inch top, 6-foot extension.

$88.50 Dining Table, $73.85
William and Mary adaptation in walnut finish. 48-inch top, 6-foot extension.

$105.00 Dining Table, $78.75
Queen Anne Period style in mahogany finish. 48-inch top, 8-foot extension.

$113.50 Dining Table, $85.10
Queen Anne style in mahogany or walnut finish. 48-inch top, 6-foot extension.

$125.00 Dining Table, $93.75
Louis XVI Period adaptation in walnut finish. 54-inch top, 8-foot extension.

Oblong Extension Tables

$117.50 Dining Table, $88.10
William and Mary Period adaptation in walnut or mahogany finish. 45x54-inch top, 6-foot extension.

$125.00 Dining Table, $93.75
Queen Anne Period adaptation in walnut finish. 45x56-inch top, 8-foot extension.

$130.00 Dining Table, $97.50
Queen Anne Period style in walnut finish. 45x60-inch top, 6-foot extension.

$138.50 Dining Table, $103.85
Queen Anne adaptation in walnut finish. 45x60-inch top that extends to 8 feet.

$165.00 Dining Table, $123.75
William and Mary Period adaptation in walnut finish. 48x60-inch top, 8-foot extension.

$185.00 Dining Table, $138.75.
William and Mary Period style in mahogany finish. 48x60-inch top, 8-foot extension.

TEN FLOORS

Pasadena FURNITURE CO.

83 North Raymond Ave., Pasadena

OCEAN BEACH LOTS FOR SALE
Greatest Bargains Ever Offered
Lots within 800 feet of the ocean front; splendid electric car line—as low as $200.00.
TERMS $50.00 DOWN—$10.00 MONTHLY
Some lots nearer the ocean improved with pavement, sidewalk and curb, $350.00 and $450.00.
MANHATTAN BEACH
Coming seaside resort, 14 miles from Los Angeles. $20,000 city bath house and pavilion. $70,000 pleasure pier. Your last chance to get a week-end home at the shore.
BUSSES LEAVE 424 WEST 6th ST. AT 10:30 A.M. on Tuesdays, Wednesdays, Thursdays and Saturdays.
Everything, including luncheon, FREE
GEO. H. PECK & CO.
424 West 6th St. Bring this ticket
Main 7342 No obligations

DEMAND BRADFORD'S TABLE QUEEN BREAD

10¢ OR 25¢ Anti-Kamnia AK FOR HEADACHE, NEURALGIA, INFLUENZA AND ALL PAIN
Ask For A-K Tablets TABLETS

PUBLISHERS:
THE TIMES-MIRROR COMPANY
OFFICERS:
HARRY CHANDLER, Pres. and Gen. Mgr.
MARIAN OTIS-CHANDLER, Vice-Pres. and Secy.
E. K. PFAFFINGER, Treasurer.
HARRY E. ANDREWS, Assistant General Manager and Managing Editor.
Harry Chandler, Marian Otis-Chandler, E. K. Pfaffinger, Mabel Otis-Booth, Harry E. Andrews, Directors.

Los Angeles Times
EVERY MORNING IN THE YEAR.

DAILY FOUNDED DEC. 4, 1881—SIXTY YEARS.
Sworn average circulation for every day of May, 1920.....89,864
Sworn, Sunday only, average circulation for May, 1920.....123,822 copies

OFFICES:
New Times Building, First and Broadway.
Branch Office No. 1, 619 South Spring Street.
Washington Bureau, 310 Riggs Building.
Chicago Office, 111 West Monroe Street.
New York Office, 286 Fifth Avenue.
San Francisco Office, 742 Market Street.

LOS ANGELES (Loce Ahng-hayl-ais)

MEMBER OF THE ASSOCIATED PRESS.
The Associated Press is exclusively entitled to the use for publication of all news credited to it or not otherwise credited in this paper and also the local news published herein.

THE LOVE GAME.

The month of June opened with 105 weddings in Los Angeles and it goes out with an equally impressive number. There were over one hundred licenses on Monday's slate alone. During the month they averaged about fifty a day. This is a great town to get married in. If it wasn't the divorce courts couldn't be working overtime.

IN OLDEN DAYS.

Now that beer is under the ban a number of the supposedly cheaper substitutes—on which no special excise tax is levied—have doubled in price. There was a time once when a man could get a schooner of beer as high as his elbow for 5 cents. Considering what it would do to a man's thirst it was about the cheapest thing in the world and there's a party down in the street now who still insists that it was also one of the best.

TAKING A TIP.

The Superior Court in Chicago has decided that the tips given to hotel employees who are drawing a fixed and definite salary belong to the landlord. If the guests knew that and knew that the landlord got them they wouldn't amount to so much. They rather hoped that when they handed the check boy a quarter they were beating the proprietor out of it. If they had thought the landlord was waiting at the end of the hall to shake down the employee for the tip they would never have opened their hearts and purses. A few decisions like this will do more than anything else to end the tipping evil in America. Nobody wants to give an extra tip to the landlord—if he can help it. Heaven knows he doesn't need it.

"A MILLION YEARS."

Sir Oliver Lodge, who claims privileged communication with the spiritual world, assures us that the world will exist for another million years. That should give the suffragists a good innings and time to undo most of the ruthless atrocities of a man-governed world.

It also offers Ireland a little leisure in which to think up more profitable tactics. And how jolly for Mexico—they can have a million more revolutions by that time.

Wonder how much sugar and gasoline will cost? And think of the joy of the reformers with a million years to go on reforming the world in. When one considers the absurd youth of the world to date it should be easy to excuse its many little failings. It can hardly be said to have reached years of discretion yet.

"INDUSTRIAL UNREST."

We have heard a good deal about industrial unrest, but the real problem seems to be the disposition to too much rest. As the Philadelphia Public Ledger remarks, "The trouble with labor these days is that it so often doesn't."

This doesn't only apply to the manual laborer. Shorter hours and more pay are the imaginative panaceas for the woes of all classes. Everyone seems to be looking for a job where the work is put out. Even the school-teachers, who enjoy the shortest hours of any profession and longer vacation time, feel themselves underpaid and overworked.

All work and no play makes Jack a dull boy—yes, but the reverse is also true. "How doth the little busy bee improve each shining hour?" Certainly not by resting.

It will be interesting to see how a nation composed largely of "lilies of the field" who "toil not, neither do they spin, yet Solomon in all his glory was not arrayed like one of these," will compete with a nation, like the Japanese, for instance, which regards a ten-hour day as a blissful attainment.

FREEING IRELAND.

Exactly how an American, Republican or Democrat, can free Ireland by means of a resolution in his party convention doth not appear. But, at any rate, there are three different sets of Irish agitators and they do not seem able to agree on the brand of freedom they want for the Isle of Erin. One group might be satisfied with 2.75, but none of them will be put off with the half of 1 per cent of Irish freedom which the Republican convention accorded them and so they have all taken their baggage to San Francisco to waylay the Democratic politicians.

The President of the Sinn Fein republic is there in person with his grip full of Irish bonds beautifully lithographed in green. Then there are delegations from Chicago and New York. One delegation wants a free and unlimited Ireland and another wants the establishment of a probationary republic with a mandate given to Tammany. Another enthusiastic Irishman named O'Selinski insists on an Ireland at least 57 per cent free. He said that the druggists found that they couldn't keep Peruna on less than 57 per cent and Ireland is worth a hundred thousand Perunas.

The Democrats are willing to put almost anything into their platform once, and as soon as the champions of Irish freedom are able to agree upon the percentage demanded they will be glad to accommodate them. But the gentlemen from Kentucky, Cork and Hoboken are too busy throwing rocks at one another to get together upon a specific proposition.

KEYNOTES AND SO FORTH.

Homer Cummings, Democratic chairman, in his opening speech, roundly berates the Republican platform because it squarely assails the administration of Woodrow Wilson. Any newspaper may, therefore, diagonally criticise Homer for thus roundly criticising the Republicans for squarely criticising Democratic rule.

Criticism has many shapes.

It is in the day's work.

Had the Democratic convention been held first and its platform been thus earlier promulgated it would have been not only the prerogative but the bounden duty of the Republican keynoter to have held up the Democratic declaration to contumely and scorn—mayhap to derision.

It is the way the people who do our politics have learned to play the game.

In reality Chairman Cummings scores but once. There is a vivid recital of Democratic accomplishment. Practically all the beneficences that have visited America, from the Texas oil boom to the capture of the tennis doubles, are attributed by Cummings to the prudence and foresight of the Wilson administration.

There is warrant for questioning hero worship when it runs wild.

It is significant that in the catalogue of legislative triumph there is scarcely a measure of outstanding merit for which the Republicans did not furnish the votes necessary to its achievement. More than that: In many of them they contributed the inspiration and initiative. The war was not an affair alone of the Democratic party, nor was it a game of solitaire by the Wilson administration. All America became concerned therein.

The Democrats cannot claim to have carried it on as a partisan triumph unless they are also prepared to accept full responsibility for all its mistakes, blunders and extravagances.

Wherein Chairman Cummings really scored was in the summary of the events leading to the Senate rejection of Mr. Wilson's pet form of League covenant. For that he does affix responsibility to the Lodge leadership, and because of the evasive form of the League plank in the new platform made at Chicago the Republicans are placed on the defensive in a controversy upon that issue alone. But this is nothing new and was accepted by the Republican leaders who arranged the compromise in the interest of party harmony.

Nevertheless the conclusions and position of Chairman Cummings cannot go unquestioned. The Republicans are established by him as stumbling blocks to world peace because they could not themselves agree upon the desired interpretations of the covenant. The President is represented as not only willing but eager to accept any or all reservations that were not actually destructive.

The Senators know better than this. Had Wilson indicated this spirit at the outset the treaty would have been ratified within its first month.

In fairness it must be said that neither party has a clean record in the matter of putting this troubled world on a peace basis. Had the President chosen some counsellor like Taft, Root, Hughes or Lodge as an associate in the deliberations at Versailles instead of carrying the conference as a function of the Democratic party there would have been a document so safeguarded that all men and all parties on American soil could have unhesitatingly approved. Even the stentorian voices of Reed and Borah would have remained dumb.

For this fatal blemish in the Wilson statesmanship Chairman Cummings offers neither explanation nor apology.

Beyond that we are informed that Mr. Cummings was in good voice and that a great majority of an audience of more than twelve thousand more or less excited Democrats heard the orator with ease and enthusiasm.

Chairman Cummings declared that he could scent victory in the air. He must have a keener nose than any bloodhound that ever stalked the Kentucky border.

THE "BROWS" AND GUM.

A facetious writer has declared that various phases of gum chewing mark the social and intellectual standing of the chewer. The highbrow regards chewing gum with haughty disdain. The low-highbrow concedes himself the solace of chewing gum in private. The high-lowbrow will chew gum only in the company of intimate friends. The lowbrow will chew gum in public at any time, anywhere.

They are nice distinctions. But an even greater distinction arises anent the parking of one's chewed gum. Is the lowbrow alone responsible for sticking his gum beneath cafeteria tables, beneath seats, under the ledges of office desks and on the floor for hapless shoes to annex in passing? Have the low-highbrow and the high-lowbrow chewers, with their degrees of nicer privacy, also evolved a more refined method of disposing of the residue? We doubt it. For our part we doubt the superiority of any "brow" who has not solved the embarrassing problem of burying chewed gum where its corpse can ne'er arise to haunt the fastidious. Like the colonel's Lady and Mrs. O'Grady, they are all alike under the skin.

FORTY MILLION LIVES.

The Society for the Study of the Social Consequences of the War, a Copenhagen organization, reports that forty million persons have been lost to the world through the war. Its figures are based upon actual losses in the several countries engaged, upon the decline in the birth rate and the rise in the death rate since 1914.

The carefully compiled statistics are most impressive and are doubtless based upon authoritative data. Russia stands highest with 13,000,000 loss of population, and Germany next with 6,300,000, which figures, the report states, would be added to their population to date had the war not taken place.

The war casualties amount to 9,829,000—the vast majority young men well under 40. The increase in the normal death rate outside of actual war deaths is 15,130,000, and the decrease in the birth rate 20,210,000. And these figures do not include the United States, the British Dominions, Turkey, Greece, Portugal and Montenegro.

When one considers this appalling total, and adds to it the cost in money, in destruction of property and in abiding sorrow and calamity, it seems incredible that any voice should be raised against a League of Nations to prevent future wars.

THE DEMOCRATIC PREDICAMENT.

The predicament of the Democratic party in relation to a number of leading questions of the day must awaken the pity even of the party's enemies. It brings to mind the words of a great American commander during the naval battle off Santiago during the Spanish-American War, "Don't cheer, boys. They're dying."

No piece of legislation enacted during the last four years has awakened so wide a controversy as the Eighteenth Amendment. The Democratic party is split wide open on that issue. To enforce or not to enforce; that is the question. And on that question Mr. Cummings was as silent as a sepulcher.

This evasion has roused the resentment of both the wets and the drys. It gives Bryan an opportunity to challenge the administration on an issue on which he is fairly certain to be supported by the majority of the delegates. It is dangerous to permit a man of the caliber of Bryan to score first blood in a convention fight. But if the Democratic party goes before the country on a bone-dry issue it will lose the support of the liberal-enforcement element of the country. If the support of organized labor goes to Debs, Harding will carry every doubtful State in the country.

Promises have been exacted from Democratic leaders to make an issue of Irish freedom. Encouraged by the round robin which the Democratic members of Congress sent a few months ago to the British Parliament, the radical Irish element of the country insist that these promises be included in the Democratic platform. But the Democratic leaders are confronted by a protest from the Irish moderates. There are probably a million men and women of Irish birth or descent in this country who have no sympathy whatever with the Sinn Fein movement. They know that De Valera and his supporters are doing great harm to the Irish cause and they are protesting against any plank in the Democratic platform that will give encouragement to revolution in Ireland. Whichever way the platform builders turn they are going to sacrifice many votes. The Democratic leaders have themselves to blame for making promises which they must have known were impossible of fulfillment.

As the convention develops it becomes apparent that the President himself rather than the League of Nations is the real issue before the delegates. The President has mapped out a program which, like the peace treaty, he insists shall be accepted without reservation or amendment. That program is objectionable in some part to all the delegates; it is objectionable as a whole to probably a majority of the delegates. Men and women who were elected by their districts to frame a platform and nominate a candidate naturally object to making the trip all the way to San Francisco for the purpose of attaching their signatures to documents that were written before they left home.

There seems to be a spirit of self-determination in the convention. The delegates feel that they have a right to participate in building the platform and naming the candidates. They object to being reduced to the position of rubber stamps. But the President is apparently possessed of the idea that the delegates are not to be trusted. He desires to shut out free discussion on every important question. He has vised the keynote speeches and prepared a draft of the important platform planks. Every delegate who refuses to take that program is branded as an enemy to the President.

It is extremely doubtful if the President can effectively muzzle the convention. No other man has been able to do so. Every attempt along that line in the past has resulted in humiliation and defeat for the self-appointed autocrat. It may be true that the judgment of the President is superior to the composite judgment of the convention, but the delegates themselves are not likely to think so.

By his intolerant attitude the President has given an opening to Bryan, Reed and his other enemies. They are very likely to take advantage of it before the week is over. The Democratic predicament is one from which the party is not likely to extricate itself without sacrificing the Presidency this year. The Republican convention in Chicago was turbulent at times; but it was a model of harmony compared with the conflict now raging in San Francisco.

If the people of the country could be brought to forget about the extravagance, inefficiency and waste of the present Democratic administration, if the campaign could be made to partake of the nature of a referendum on the League of Nations, the chances for Democratic victory would be greatly enhanced. It is true that Homer Cummings presented the issue unfairly in his speech, that he laid all the blame for failure to ratify on the Republican members of the Senate, carefully concealing the fact that the President himself proved finally to be the greatest bitter-ender of them all. But The Times is of the opinion that the people will be more in sympathy with the attitude of the Democratic keynoter on the League of Nations issue than with that of Senator Lodge.

But a single issue cannot make a platform any more than one swallow makes a summer. The country is groaning under the burden of the high cost of living; but Mr. Cummings did not even mention that such a condition existed. He passed it over as though irrelevant and immaterial. Not even the most intolerant Democrats will be satisfied with his total lack of sympathy with the people in their distress. That issue is going to play a powerful part in the campaign although it may be ignored in the platform.

SNAP SHOTS FROM TEXAS.

Another thing—is a soft collar an article of dress or merely a bandage?

What we are interested in is the kind of place the people go to who say it is as cheap to go away for the summer as to stay at home.

It has just about gotten so in this country that a man can't scare his nagging wife by saying she will have a nagging daughter.

Of course, it is none of our business, but personally we don't think a girl should wear a skirt so short it looks like the bottom of her waist.

Furthermore, if we ever pay $18 for a shirt we are not going to wear a coat and vest over it.

Tillie Clinger says she dreamed last night she was riding the Democratic donkey, but when she waked up she found it was a nightmare.—[Dallas News.

"WELCOME" OF NEW THINGS.

The first man who wore a silk hat was pelted with rocks, arrested for disturbing the peace and inciting to riot—and heavily fined! Hardly fitting recognition for the inventor of headgear that has crowned civilization's grandest fetes.

The first sewing machine Howe put on exhibition was smashed to pieces by a mob.

Almost every engineer in the country called Westinghouse a fool because he insisted his air brake could stop a train with wind.

Jefferson was hated and berated for maintaining something might be made of the country west of the Mississippi.

Parmentier was called a pig because he asserted potatoes were fit food for humans.

There is a famous cartoon of Napoleon in the nursery beside the cradle of his son and heir, the King of Rome. The emperor is squeezing the juice of a beet into the mouth of the infant King, saying: "Suck, dear, suck! Your father says 'tis sugar!" The people who first tried to tell us there was such a thing as beet sugar had a rather discouraging time of it.

We may protest vehemently, but most of us are still in the position of the man who would not look at the new moon out of respect for that "ancient institution," the old one.

The new goes against the grain.

Improvements almost always antagonize even those whom in the long run they most benefit.

If you're setting sail for new lands, be prepared for munity, conspiracy, cross-currents, ignorance and selfishness. You'll have to "sail on and on and on" before you see Indians!—[New York World.

RIPPLING RHYMES.

MEXICO.

Old Mexico's been aching a long and weary time; and every day, on breaking, rings in new curves in crime; her trumps of war are tooting, her heroes callyhooting, and someone's busy shooting as I produce this rhyme. She springs a brand new ruler, arrayed in brass and plush; next he's in the cooler or sprinting for the brush; avengers hike behind him, as "traitor" they've defined him, and balls and buckshot grind him and halt his frenzied rush. Old Mexico is plastered with wealth of every sort, and if the chumps were mastered who paw around and snort, she might be lop-sided with "profits undivided," her robes would be provided with diamonds by the quart. Her hills are full of rubies, her plains are rich with grass; her fiery, martial boobies might raise fine garden sass; they find a pleasure greater in chasing some cheap traitor, to seat some "liberator" attired in plush and brass. Old Mexico was scrapping before the World War's start; and still her men are yapping and shooting up the mart; the way they're raising thunder and treading chances under and boosting senseless plunder would break a sane man's heart.

WALT MASON.

OUR SUNNY FRIEND

For the Sake of the Old R. I.

The Rock Island Railroad has issued a bulletin to its employees to be more economical of their lead pencils and to get at least one more inch out of each of them.—[News Dispatch.

The railroad clerk he sat at his desk
Writing away with a will,
His right hand clenched a pencil stub
As short as old Sam Hill.
His fingers cramped from the holding
And the lines were dim to the eye,
But he said: "I'll use another inch
For the sake of old R. I."

The engineer was speeding along
At seventy miles an hour
As he leaned from the cab his pencil dropped
Into a leafy bower;
He cried to the fireman, "Grab the throttle,"
And he sprang from his window high,
His leg was broken, but the pencil saved
For the sake of the old R. I.

The surveyor stood on the mighty bridge
Checking his plans, you know,
When a three-inch pencil slipped from his hands
Into the depths below.
Off went his coat and he deftly sprang,
And they heard him loudly cry,
"Throw down a rope, I have saved the stub
For the sake of the old R. I."

* * *

I met Jim Brown yesterday for the first time since the funeral services of Wash White, Jim's competitor in the garbage business for years.

"Pretty good old scout, Wash was," I said to Jim.

"Oh, yes, Wash was a good enough man, only he never seemed to take no pride in his work," Jim replied.

* * *

The Two Supreme Delights of Life.
Watching other people work.
Getting something for nothing.

* * *

Misadventures of Theophilus.

II.—He takes a dare.

Tag Huckleberry told Theophilus that he didn't dast and then, of course, he had to do it. He had made his brags that he wasn't afraid to empty the contents of one of Aunt Mag Maxwell's medicine bottles.

Aunt Mag was always experimenting with curealls from Spore's drug store, sometimes for the misery in her back, sometimes on account of the misery in her stomach.

The concoction that Theophilus sent gurgling down the kitchen sink was for the stomach.

Once empty the bottle was filled with rain water, flavored with salt, cinnamon and asafoetida and restored to its place on the mantel shelf between the clock and the vase of artificial lilies.

Theophilus noted the name carefully. He would buy a new bottle from the store with his Fourth of July money next morning.

He forgot to take the money with him, however, and when he got home at noon he found his father getting dinner.

This was a sign that one of the miseries had attacked Aunt Mag.

He went bravely in to confess his misdeed. Perhaps it was not too late to save the invalid from its consequences.

He found her at the mirror fully dressed and powdering her nose preparatory to coming out.

"Oh, Aunt Mag," he said, running up to her, "I just wanted to tell you about the medicine. It isn't any good."

"How do you know it ain't any good, young man?" said Aunt Mag, "that's the best thing for the stomach that I have found yet. One spoonful of it did more for me than a bottle of anything else I ever tried. Who said it wasn't any good?"

"Nobody," said Theophilus.

* * *

What's in a name?—Will Cheatham was placed in charge of the funds of a lodge in a small Missouri town. Now the lodge has no funs and, alas, no Will Cheatham.

* * *

The beach hound hath a lazy time
A lying in the sun,
His father has to pay his bills,
He does not have much fun.

* * *

War-tax Consistency.

Although no other kind of soap
Taxation's burden bears,
Tooth soap it is a luxury,
Or so the law declares.
And he must forfeit ten per cent
Who buys a tube of So-Zo-Dent.

THREL FALL.

OLD-TIME SUPERSTITIONS.

A reader furnishes us with a list of old superstitions which were part of our folk lore in this part of the country before we had to have folk lore societies to preserve this sort of thing:

A rooster crowing at the front door meant visitor coming.

A twig catching a young lady's dress meant a beau.

An itching ear meant that someone was talking about you.

To turn back after starting meant bad luck.

Opening an umbrella in the house meant bad luck to the house.

A measuring worm on a woman's frock meant a new dress.

An itching left hand meant that you would marry soon.

An itching right hand meant that you would shake hands with a stranger.

Seeing the new moon over the left shoulder meant one would soon get money.

Probably most of us are superstitious about the number 13, just as people were a long time ago. Our own superstitions will amuse a subsequent generation, as those recalled by our reader amuse us. Only a subsequent generation can safely laugh at superstitions. Socrates was put to death for laughing at some of the superstitions of the Greeks. Let us, then, laugh at these and take the superstitions of our own time as seriously as you please.—[St. Louis Post-Dispatch.

PEN P

BY THE

Heap big talk—
Up at San F
That's about

This is the time
Democrats are
country.

Whatever the
cratic platform may
they will be pretty
sides.

California D
and California
tion in San F
mighty hard to

Why not
devastating herm
the hands of the
San Francisco

Atty.-Gen. Palmer,
and army of
General, are on the
that the other fellow
dice.

Harding and
yet been officially
nomination, but we
have a hunch that
happened.

That divorce
fore the ambition of
is a cruel world, and
goes into politics
his closet takes

The Hon. Isidore
been re-elected
committeeman, but he
dark horse. His
are saving him for a

The movement to
Marshall into the
dent ought to be
is no occasion to
Democrats are not
a candidate as all

A newspaper
covered a striking
Washington, our
Harding, who will be
ninth. The stars
are fighting for the
year.

To an outsider
the Democrats will not
hide the awful record of
administration with its
The American people
fooled twice. The
shifted.

Tobe Hert is
lican leader, succeeding
Penrose, who is in ill
cording to reports.
tional committeeman
tucky. Another case of
Tobe, as our old friend
once put it.

Hope the Wilson
stick until the end, as
President Roosevelt
changes in his Cabinet
account of personal
the President.
has had three sick
and Lansing.

What's that, a
al Convention failing in
favor of the "liberties of
ple" in the shape of
coholic beverages?
the fishes! If that
through there is
for the old-time

If Bolshevism is
terioo in this country
diamond cannot be
It is in the sporting
see unmistakable
try's return to
like to know what
strike would have to
where thousands of
able citizens are
limit to see a ball

Democrats who
the enforcement of
Act are opposing
Atty.-Gen. Palmer.
his boom awaits the
litical historians.
that the spirit of
walks abroad
after his whisky
dramatically
der Hamilton's

The doctrine
ingmen had a
beer was given a
when the delegates
of the American
were offered a
political parties to
wine clause in their
was defeated.
offered the
gates were indignant
making politics out
ing.

The country is
President Wilson is
type. He has for
been a mystery to
the American people
of him is when he
to head in.
to be of the tribe of
built the Hudson
President's daughter
during the war
000 a year from
outfit. But the
supermen.
and visions and
direct from Mt.
somebody more
they have been

MY FORD

The Ford is my
I shall not want.
It maketh me to
places.
It destroyeth my
It leadeth me
It guideth me in the
for its name's
It prepareth a
the presence of
I will feel more
with me.
Its rods and its
It anointeth my head
Its water boileth
Surely to goodness
me all the days
I shall dwell
Nuts for

All Early M
ous prices to cl
All Untrimm
were marked to
All Feather
ribbons at ...
45
68
75
All were
to sell at dou
prices asked
closing June
in the lot are
all purpos
dress.
(Third Floo
Dr
Most
Woolouch Sk
A sports skir
inches wide, in
checks and bro
signs; for beach
tain and campin
special, yard ..
Best Percal
36 inches wid
and dark colors;
yard .....
Japanese Cr
Plain colors h
arrived, in new
special, yard ...
Odds an
No
Dressmakers' Pi
Key Chains ....
Corset Laces ...
Hairbow Fastene
Darning Cotton i
Scissors.....
Middy Emblems
Thimbles.....
Hook and Eye T
Dress Fasteners.
(M
Women's Kid G
Broken sizes of
kinds; a very unus
sity here. (Main Floo
Men's Furni
Terry Cloth Robe
beach; small, me
sizes .....
Athletic Underwear
ity nainsook check
Men's Shirts—of rep
sizes 14 to 16½; t
out .....
Men's Hose—seamle
cordovan, gray a
pair .....
Lisle Union Suits—
ankle or ¾
sizes .....
Bathing Suits—solid
contrasting stripe
special $4.3
Men's Nights
Special, $1
Of good grade m
fully made, braid trim
Sleeping Garments
Carlsbad make; of ou
cap and sox to matc
special, set, $3.10.
Silk Ties—floral,
small patterns, $1.45.
(Main Floor)
Coulter's

Values to Make This End-of-June Sale a Memorable One

Millinery at ½

All Early Model Hats—at half, or less than half previous prices to close them out.

All Untrimmed Shapes—on sale now at half what they were marked to sell at.

All Feather Fancies—wings, ostrich novelties and millinery ribbons at ..... Half

45 Hats Now $4.75
68 Hats Now $6.75
75 Hats Now $9.75

All were marked to sell at double the prices asked in this closing June sale—in the lot are hats for all purposes of dress.

(Third Floor)

Oldest Dry Goods Store in Los Angeles — *Best in Dry Goods Since 1878*

Coulter Dry Goods Co.

FOUNDED — 1878

Seventh Street at Olive

Embroidery Articles at ½

Scarfs on poplin; regular price $1. Handkerchief Bags, regularly 35c each. Pillows, odds and ends; regularly 75c. Corset Bags, regularly 40c. 36-inch Cloth and Napkins to match; regularly $2.00 and $1.75. 36-inch Bridge Covers in assorted designs; regularly $1. Others, regularly 85c. Your choice of any at just..... Half

Notice to Charge Customers

All purchases made by customers with charge accounts on and after June 25th appear on July statement, which is not due until August 1st.

Remnants ½

Silks, woolens, linings; plain and fancy — plenty of them, and all in good, usable lengths for one purpose or another.

One of our usual good sales of the sort; all at **Half.**

(Second Floor)

Neckwear ½

One of those interesting frequent sales that keep stocks fresh and clean, and afford such inviting choice at savings to women who appreciate them.

Collars, sets, guimpes and stocks, on net, Georgette, organdie: at **Half.**

(Main Floor)

Scarfs, Pillow Squares

Pink and blue chambray; white border with stencil designs; blue stencil scarfs with machine scallops; were 85c, $1.00, $1.25, $1.85 and $4.00 each; on special sale Wednesday at **Half.**

(Fourth Floor)

Annual July Blanket Sale
In Progress During the Entire Month

Dress Cottons Most Interestingly Reduced

Woolfouch Skirting

A sports skirting, 36 inches wide, in plaids, checks and broken designs; for beach, mountain and camping wear; special, yard 59c

Plaid Skirling

36 inches wide; very heavy, durable quality; all new combinations; yard 95c

Best Percales

36 inches wide; light and dark colors; special, yard 49c

Colored Ratine

36 inches wide; in all new shades; special, yard, at 75c

Japanese Crepe

Plain colors have just arrived, in new colors; special, yard 59c

Zephyr Ginghams

32 inches wide, plain shades, checks, plaids, stripes; special, yd. 59c

(Second Floor)

Values in Juvenile Wear

Girls' Gingham Dresses—sizes 2 to 14 years; broken lines reduced to..... $1.95, $2.50, $2.95

Flannelette Sleepers—for children of 3 to 6 years..... $1:00

Rompers and Creepers—for children of 1 to 4 years..... $1.50

Underwear—checked nainsook combination underwear in broken sizes from 2 to 6 years..... 75c

Babies' Vests—domestic made Zimmerli styles; in several different qualities; silk lisle and part wool; priced, according to quality and sizes (some up to 2 years) 95c to $2

(Third Floor)

Women's Blouses in a Sale

Wash Silk Sports Blouses—in various colored stripes; and in plain white or pink crepe de chine; special $7.75

French Dimity Blouses — and a broken line of organdie blouses; tucked, lace and embroidery trimmed; with shawl collars and long sleeves; very attractive for sports wear ..... $5.95 and $8.75

Hand-made Blouses—lace, tuck and embroidery trimmed; new models with shawl collars; special..... $5.95 and $7.50

Georgette Blouses — odd lines in white and flesh; modishly trimmed; odd lines, in long and short sleeve style; special. $3.95 to $9.50

(Third Floor)

End-of-June Specials in Household Linens

Table Damask

500 yards of 64-inch fine quality heavy mercerized damask in rose, scroll, daisy, spot and other designs; reduced for Wednesday from $1.50 to, yard.... $1.15

Damask Remnants

Unbleached union damask remnants—2, 2¼, 2½ and 3 yard lengths—ideal for use in beach houses, or to save your fine linens; a limited quantity at ..... Half

Pure Linen Cloths

Large size — 70x106, of the famous Derryvale guaranteed pure Irish linen; scroll, dot, rose and like patterns; a real value in real linen; just 36 of these to be sold at, each, $12.00.

Round Cloths

58-inch round scalloped edge, mercerized cloths that are real values at $3.50, on sale Wednesday, each $2.75

Bedspreads

76x84; of good weight; crochet spread; special, $2.75.

(Second Floor)

Odds and Ends in Notions

Dressmakers' Pins, special	19c
Key Chains	5c
Corset Laces	Two for 15c
Hairbow Fasteners	5c
Darning Cotton in Colors	15c
Scissors	69c
Middy Emblems	8c
Thimbles	3 for 10c
Hook and Eye Tape	15c
Dress Fasteners	2 for 13c

(Main Floor)

Beautiful Ribbons at Half

Odds and ends, but if you will go to the trouble of looking through them you will find just what you need, in satins, taffetas, jacquards, Persians, etc., any at ..... Half

At $4.95 Yard—metallic, stripe and tapestry ribbons — a small quantity, 6 to 9 inches wide.

(Main Floor)

Sale of Silks

33-inch Imported Pongee
32-inch Novelty Linings
32-inch Stripe Silk Shirtings
40-inch Novelty Georgette
40-inch Novelty Sports Silks
35-inch Novelty Taffetas
35-inch Novelty Messalines

$1.95 a Yard

(Second Floor)

Veils in Short Lengths 50c

All the shades for which women are asking nowadays in these; and many kinds of attractive meshes; some of those included bore former prices as high as $1.50 a yard, but they must all be closed out Wednesday at each, 50c.

(Main Floor)

Special Items In Good Linings

Satin de Chine—novelty patterns, some twenty pieces; 36 inches wide; now, yard $2.75

Lining Silks—32 inches wide; eight pieces in all reduced to, yd..... $2.00

Novelty Venetians—32 inches wide; some ten pieces: reduced to, yard— $1.25

(Second Floor)

Women's Kid Gloves at ½

Broken sizes of various good kinds; a very unusual opportunity here. (Main Floor)

Men's Furnishings

Terry Cloth Robes—ideal for beach; small, medium, large sizes $6.45

Nainsook Underwear—good quality nainsook check; 3 for $4.45

Men's Shirts—of rep and crepes; sizes 14 to 16½; to close them out $2.45

Men's Hose—seamless; in black, cordovan, gray and white; 3 pair $1.25

Kaba Union Suits—short sleeve, ankle or ¾ length; all sizes $2.55

Bathing Suits—solid colors with contrasting stripe trimming; special ..... $4.35 and $5.35

Men's Nightshirts Special, $1.85

Of good grade muslin, carefully made, braid trimmed.

Sleeping Garments—Brighton-Cardinal make; of outing flannel; gray and sox to match; all sizes; special, set, $3.10.

Silk Ties—floral, stripe and small patterns, $1.45.

(Main Floor)

Corsets Cut ⅓ to ½

Odds and ends, discontinued numbers from our best makes; both front and back lace models.

Somewhere in the lot are the smaller sizes up to 22, and the others run mostly from 28 to 36; with some very exceptional values in the larger. Prices range from $3.25 to $9.95.

(Third Floor)

Georgette, Special, Yard, $2.00

All our $3.00 Georgettes (excepting only black, white and flesh,) 40 inches wide, in a good line of colors; special, today, yard, $2.00.

Organdie Flouncings, Yard, $4.50

In pink, sky and Nile, reduced from $6.00 to $4.50.

(Main Floor)

Patriotic Favors

For Independence Day — place and tally cards; paper napkins; lunch sets; paper and silk flags; nut cups and candy boxes; suitably decorated and reasonably priced.

(Main Floor)

Women's Apparel at Half

Final June clearance of all incomplete assortments of women's summer garments; modish, winsome, down to the minute styles at just half their real worth.

Suits at Half

A quantity of good styles and materials.

Sports Coats at Half

Short styles that are smart and pretty.

Silk Dresses Half

All taffeta and satin dresses included.

Velvet Wraps at Half

Wonderfully fine garments, these; but only a few.

Wash Skirts

Specially priced, in white, at *$4.00 and $7.50*

Long Coats at Half

Plenty of choice in these.

Coats at $12.50

Even less than half, in some instances; mixtures and plaids.

Jersey Coats $9 and $12.50

Two qualities; each much better than you would think you could buy at the price.

Georgette Dresses at Half

Beaded georgettes in blue, tan, brown, Copen, flesh, tea rose—all new shades, all new styles.

Sports Skirts $9 and $12.50

In plaid woolens; smart styles in variety.

In plaid sports silks..... $12.50

(Third Floor)

Silverware Cut ¼

A selection of useful articles attractively priced; bonbon dishes, lemon dishes, mustard jars, salt and peppers, nut bowls, bread trays, photograph frames and vases; all reduced ..... ¼

At Half Price

Beads, ear-rings, coat chains, vanity cases, cigarette cases, hair ornaments.

(Main Floor)

Special Values in Navy Blue Serge
A Thousand Yards

42-inch width, yard, $2.00
48-inch width, yard, $3.00
50-inch width, yard, $3.50
54-inch width, yard, $4.00

(Second Floor)

Colonial Cretonnes, Special, Yard, 70c

Many new and highly desirable colors and patterns in these; and very specially reduced at, yard, 70c.

(Fourth Floor)

Bungalow Nets 60c to 80c Yard

In cream and ecru; allover and border effects; a lower price than usually prevails on such fine qualities.

Cretonne, Repp and Radio Cloth—some very light and dainty effects for bedrooms, as well as dark, rich patterns that go best in living rooms; special, yard 85c

Remnants—hundreds of remnant lengths of all sorts of pretty draperies on sale today at Half

(Fourth Floor)

House Dresses Special, $5.95

Twenty-four of these; in pretty plaid ginghams; good models in sizes 40, 42 and 44 only; special $5.95

Maids' Black Uniforms—sizes 40, 42 and 44; on sale at.... Half

(Third Floor)

Coulter's—Seventh Street at Olive — *End-of-June Sale* — *Seventh Street at Olive—Coulter's*

JUNE 30, 1920—[PART

SUNNY FRIEND

...sake of the Old R. I.
...k Island Railroad has is-
...alletin to its employees
...economical of their lead
...to get at least one more
...of each of them.—[News

...d clerk be sat at his desk
...away with a will,
...hand clenched a pencil
...as old Sam Hill.
...cramped from the hold-
...lines were dim to the eye,
...d: "I'll use another inch
...sake of old R. I."
...er was speeding along
...ty miles an hour
...ed from the cab his pen-
...pped
...afy bower:
...o the fireman, "Grab the
...sprang from his window
...e broken, but the pencil
...sake of the old R. I.
...or stood on the mighty
...his plans, you know,
...hree-inch pencil slipped
...in hands
...depths below.
...his coat and he deftly
...heard him loudly cry,
...wn a rope, I have saved
...sake of the old R. I."

* * *

...m Brown yesterday for
...e since the funeral serv-
...h White, Jim's competi-
...arbage business for years.
...good old scout, Wash
...to Jim.
...Wash was a good enough
...e never seemed to take
...his work," Jim replied.

* * *

...upreme Delights of Life:
...other people work.
...mething for nothing.

* * *

...tures of Theophilus.
...He takes a dare.
...ieberry told Theophilus
...dn't dast and then, of
...had to do it. He had
...brags that "he wasn't
...pty the contents of one
...ng Maxwell's medicine
...was always experiment-
...ealls from Spore's drug
...times for the misery in
...metimes on account of
...in her stomach.
...uction that Theophilus
...g down the kitchen sink
...stomach.
...ty the bottle was filled
...ater, flavored with salt
...nd asafoetida and re-
...s place on the mantel
...n the clock and the vase
...illies.
...noted the same care-
...would buy a new bottle
...ors with his Fourth of
...next morning.
...to take the money with
...r, and when he got home
...found his father getting
...a sign that one of the
...attacked Aunt Mag.
...avely in to confess his
...erhaps it was not too
...the invalid from its
...her at the mirror fully
...powdering her nose pre-
...coming out.
...Mag," he said, running
...just wanted to tell you
...medicine. It isn't any
...you know it ain't any
...man?" said Aunt Mag.
...est thing for the stom-
...have found yet. One
...t did more for me than
...anything else I ever
...said it wasn't any
...said Theophilus.

* * *

...a name?—Will Cheat-
...aced in charge of the
...dge in a small Missouri
...the lodge has no funs
...Will Cheatham.

* * *

...und hath a lazy time
...the sun,
...s to pay his bills,
...t have much fun.

* * *

...ax Consistency.
...other kind of soap
...burden bears,
...is a luxury,
...aw declares.
...forfeit ten per cent
...tube of So-Zo-Dent.
THREL FALL.

...E SUPERSTITIONS.
...urnishes us with a list
...ditions which were part
...ore in this part of the
...e we had to have folk
...to preserve this sort
...crowing at the front
...isitor coming.
...tching a young lady's
...a beau.
...ear meant that some-
...ing about you.
...k after starting meant
...umbrella in the house
...k in the house.
...g worm on a woman's
...a new dress.
...left hand meant that
...arry soon.
...right hand meant that
...shake hands with a
...new moon over the
...meant one would soon
...ost of us are superstiti-
...e number 13, just as
...a long time ago. Our
...ions will amuse a sub-
...ation, as those recalled
...r amuse us. Only a
...eneration can safely
...titions. Socrates was
...for laughing at some
...titions of the Greeks.
...laugh at these and
...erstitions of our own
...uly as you please.—
...t-Dispatch.

PEN PO...
BY THE STAFF.

Heap big talk—
Up at San Francisco.
That's about all, so far.

This is the time of your ...
Democrats are always carrying ...
country.

Whatever the planks in the ...
cratic platform may happen to ...
they will be pretty smooth on ...
sides.

California Democratic ...
and California prunes are ...
tion in San Francisco ...
mighty hard to tell them apart.

Why not substitute one of ...
devastating horns for the gavel ...
the hands of the chairmen of ...
San Francisco conventions?

Atty.-Gen. Palmer, his white ...
and army of Assistant ...
General, are on the ground to ...
that the other fellows are no ...
dice.

Harding and Coolidge have ...
yet been officially notified of ...
nomination, but we imagine ...
have a hunch that something ...
happened.

That divorce suit ghost walking ...
fore the ambition of Gov. Cox. ...
is a cruel world, and the man ...
goes into politics with a skeleton ...
his closet takes chances.

The Hon. Isidore Dockweiler ...
been re-elected California national ...
committeeman, but he will not be a ...
dark horse. His Los Angeles friends ...
are saving him for a better thing.

The movement to bring Tom ...
Marshall into the running for ...
dent ought to be discouraged. There ...
is no occasion to rob the grave. ...
Democrats are not as hard up for ...
a candidate as all that.

A newspaper back East has discovered a striking likeness between Washington, our first President, and Harding, who will be our twenty-ninth. The stars in their courses are fighting for the Republican ticket this year.

To an outsider it appears that the Democrats will not be able to hide the awful record of the Wilson administration with the figleaf of silence. The American people refuse to be fooled twice. The issue will not be shifted.

Tobe Hert is booked for the Republican leader, succeeding Boies Penrose, who is in ill health, according to reports. Hert is a national committeeman from Kentucky. Another case of Tobe and Tobe, as our old friend Bill Nye once put it.

Hope the Wilson Cabinet will stick until the end, not so far as President Roosevelt had many changes in his Cabinet, but on account of personal differences with the President. President Wilson has had three such—Garrison, Houston and Lansing.

What's that, a Democratic National Convention failing to declare in favor of the "liberties of the people" in the shape of the use of alcoholic beverages? Ye gods and little fishes! If that proposition goes through there is no room left for the old-time Democrat.

If Bolshevism is to menace the territorio in this country the Koh-i-noor diamond cannot be overlooked. It is in the sporting page that we see unmistakable signs of the country's return to normalcy. We would like to know what chance a general strike would have in this country where thousands of otherwise respectable citizens are prepared to go the limit to see a ball game.

Democrats who demand ... the enforcement of the ... Act are opposing the ... Atty.-Gen. Palmer. The ... his boom awaits the pen of the ... litical historian. One ... that the spirit of Dave ... walks abroad o' nights, ... after his whisky rebellion was dramatically suppressed by Alexander Hamilton's embattled ...

The doctrine that Anglo-Saxon ingmen had a religious ... beer was given a jar this ... when the delegates to the ... of the American Federation of ... were offered a resolution ... political parties to put a ... wine clause in their platforms ... was defeated. And San ... offered the resolution. The ... gates were indignant at ... making politics out of ...

The country is sick of ... President Wilson is distinctly ... type. He has for eight years ... been a mystery to 99 ... the American people. All ... of him is when he tells ... to head in. McAdoo is also ... to be of the tribe of ... built the Hudson tubes. ... President's daughter, ... during the war and ... 000 a year from a ... outfit. But the people are ... supermen. They are tired ... and visions and getting ... direct from Mt. Sinai. ... somebody more like them ... they have been getting ...

MY FORD.

The Ford is my chariot,
I shall not want.
It maketh me to lie down in ... places.
It destroyeth my soul.
It leadeth me into the ...
It guideth me in the paths ... for its name's sake.
It prepareth a breakdown ... the presence of its ...
I will feel more even ... with me.
Its rods and its shafts ...
It anointeth my head ...
Its water boileth over.
Surely to goodness ... me all the days of my life,
I shall dwell in the house ...
Nuts forever!

DANCING TO-NIGHT

LESSONS ALL AFTERNOON AND EVENING 12½c
SPECIAL ATTENTION TO LADIES AND CHILDREN
DAYLIGHT PRICES 25¢
TO-NIGHT $2.00
No Appointment Necessary
WILSON'S Modern Dance Studio
407 WEST FIFTH ST. NEW YORK MEANS SOMETHING

GAINS 35 POUNDS ON FIVE BOTTLES

Mrs. Wood Says She Feels Like Different Woman.

After Effects of Flu Gone and Digestion Perfect.

"I Can't Praise Tanlac Enough," She Says.

"The change that has taken place in my health since I began taking Tanlac has astonished all my friends," said Mrs. Margaret E. Wood of 1723 Forty-Seventh St., Tacoma, Wash., in an interview recently.

"Well, it is enough to surprise anyone," she explained, "for I have actually gained 35 pounds on five bottles of Tanlac and I don't feel like the same person. About fifteen months ago I was taken down with influenza, which was followed by pneumonia, and as I was already in a badly run down condition, I thought I would never get well. After I did get up I was little better than a nervous wreck. I had no appetite and white little I did eat was always followed by distressed feelings, with sharp pains in every part of my body. I kept losing weight and strength and got to feeling so bad that I just had to let my housework go. My nervousness kept me from sleeping and it was a common thing for me to roll and toss throughout the night.

"I was in just about as bad a fix as anyone ever gets to be when I decided that as Tanlac had helped a sister of mine I would see what it could do for me. Well, I improved almost from the start. My appetite picked up and I soon got to where I could eat anything I wanted without having any trouble from it. I kept getting stronger and gaining weight until, as I have said, I have gained 35 pounds. My nervousness has left me and I sleep fine. It is now a pleasure for me to do my housework and I feel like a woman made new. I can't praise Tanlac enough for what it has done for me."

Tanlac is sold in Los Angeles, Pasadena and San Diego by the Owl Drug Stores.—[Adv.

MAKE YOUR SALADS WITH
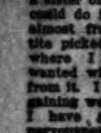
Old Monk OLIVE OIL
HIGHEST QUALITY
Purest and Best
YOUNG'S MARKET CO.

After All Others Fail
Get CHAMBERLAIN'S HERBAL MEDICINES
For all Chronic and Painful Diseases, Gallstones, Torpid Liver, Constipation, Indigestion, Constant Headache, Chronic Piles.
DR. B. CHAMBERLAIN, Most Reliable Specialist, 321 West Fifth St. Hours: 9 to 1. Consultation Free. Same-day Trains to Los Angeles.

Los Angeles County News---South of Tehachepi's Top.

PASADENA PLANS WINTER SPORTS

Bridle Paths for Horsemen Are to be Built.

Teachers Are Again Refused Rise in Salaries.

Hospitality of Hotel Taxed by Woman Guest.

[LOCAL CORRESPONDENCE.]

PASADENA, June 29.—Now that horseback riding has come back into popular favor, the winter colony in Pasadena next winter probably will enjoy a new municipal system of bridle paths in the upper Arroyo Seco Park. These paths will be linked up with the fine system of bridle paths built in Flintridge a few months ago by Senator Frank P. Flint.

City Park Superintendent Jacob Albrecht stated today he expected authorization from the City Commission to proceed with the construction of the city bridle paths. Commissioner John J. Hamilton of the departments of parks and playgrounds announced several days ago that he would make the recommendation.

With the new city paths from the Arroyo into the mountains, the lower Arroyo trails and the Flintridge system, Pasadena will, if the city carries out the program announced by the park superintendent, be the premier equestrian resort of the West.

The recent reconstruction of the upper Arroyo trail into a motor highway into the mountains left the horseback riders without an avenue of approach.

"There was more interest in horseback riding among tourists in Pasadena last winter than in any previous year," commented Robert J. Reid, manager of the Hotel Pasadena and the Green, today. "Pasadena should have twenty to thirty miles of bridle trails in the beautiful Arroyo region and elsewhere."

TEACHERS DENIED AGAIN.

The Board of Education again turned down the request of teachers for further increases in the salary schedule for next year, at the adjourned meeting this afternoon. Trustees Clara M. Odell and G. R. Bickley voted to grant the increase and Trustees Clayton R. Taylor, George W. Woolley and Beatrice Dean against it. A separate motion to grant an additional increase to kindergarten directors and their assistants also was voted down. Ten kindergarten teachers appeared before the board and asked for a higher schedule, stating that an increase was necessary to give them "a living wage and justice."

MANY NEW ARRIVALS.

Local freight receipts show an average of one to three carloads of household goods belonging to new residents arriving here from the East and Middle West every day. The character of the goods and the quantity indicates that the new arrivals range from very wealthy people to wage earners, come here to find jobs.

TAXING HOSPITALITY.

A woman tourist taxed the hospitality of Hotel Pasadena almost to the cracking point today. On exhibition in the hotel lobby is a bunch of ripe bananas, grown right in the hotel yard. While waiting for her train a woman entered the lobby today and ate six of the bananas, one after the other. Having lunched, she put her suit case down and, stretching out on a divan in the lobby, slept for two hours. Then without so much as a thank you she arose and went her way.

FOR SCOUTS' OUTING.

More than 300 Boy Scouts of Pasadena have signed up for the summer camp of the local scouts at Catalina Island this summer, according to the announcement of scout headquarters.

The boys will attend the camp in units of 100 scouts each. Each group will remain at the camp ten days, and they will be ten days replete with fun, frolic and scout craft, so that each boy will receive benefit to health and mind from the island sojourn.

The summer encampments will be held the latter part of the summer vacation period so as not to interfere with plans of the boys for the earlier part of the summer.

The Pasadena Scout troops are well organized, each with an enthusiastic membership. The scout council is composed of adults who take a deep interest in the boys.

TOO MANY DEMOCRATS.

Redlands Citizen Believes Harding Election is Assured.

[LOCAL CORRESPONDENCE.]

REDLANDS, June 29.—Frank Nutter, well-known politician of the city, has returned from the Republican convention at Chicago. He stopped at San Francisco for a day or so, but says he never could abide Democrats and San Francisco had too many of them for him.

"There is nothing to it, Harding is to be the next President," he said. "The only possible chance for the Democrats, and it is a hundred-to-one shot, is McAdoo and Cox; they might pull it across if all signs failed."

Mr. Nutter says that the sentiment over the country is strong for a change and that most everybody is satisfied with the results of the convention at Chicago.

EASTERN SHRINERS CAPTURE SAN DIEGO.

VISITORS SHOWN ATTRACTIONS OF SOUTHLAND; RUNAWAY BOY IS CAUGHT.

[EXCLUSIVE DISPATCH.]

SAN DIEGO, June 29.—Shriners from Arat Temple of Kansas City, and Alepho Temple, Boston, have taken possession of San Diego, and Coronado tent city today. Reception committees from the Nobles of Albahr Temple of San Diego, were on hand early this morning at the station to greet the visitors when the Shriner train arrived.

Headed by the Arat band, which carried off many prizes in Portland, the delegation marched to the U.S. Grant Hotel.

The visiting Shriners were taken for an auto trip around the city, to Point Loma, the Theosophical Homestead, and the Navy and Army stations.

This afternoon and tonight the Shriners spent at Tent City. A Shrine sing was held this afternoon and athletic games and sports were held. The Arat Temple tonight will put on their big minstrel show, in the Tent City pavilion.

CATCH BOY AT BORDER.

Arnold Elliott, of Santa Ana, aged 15, in search of adventure and conquest, had his dream ruddy broken yesterday, when captured at the border by Deputy Sheriff Oliver Hexson. The boy said he was tired of staying at home so arranged a box on the rear of his trusty bicycle, filled it with canned goods, staple medicines, a bottle of hair restorer, some pills, a change of underwear, soap, a microscope, a loaded shot gun, shells, a few nails, and started for Mexico.

Today he awaited, under the surveillance of the Sheriff's office, the arrival of his father and mother from Santa Ana, who will take him home.

REPUBLICANS TO MEET.

San Bernardino Candidates Will Hold Ratification Dinner.

[LOCAL CORRESPONDENCE.]

REDLANDS, June 29.—Republicans from all parts of the county will meet at San Bernardino Friday night to ratify the nomination of Senator Harding and Gov. Coolidge. The dinner is being given by the Redlands members of the party, and it is planned to have as many of the county candidates as possible present. Plans for the county campaign will be made at the dinner.

Samuel Shortridge of San Francisco and A. J. Wallace of Los Angeles have agreed to attend the dinner, and E. A. Meserve and William Kent may be present. All of these men are candidates for the Republican nomination for United States Senator.

HARDING SENDS THANKS.

[LOCAL CORRESPONDENCE.]

LOS ANGELES HARBOR, June 29.—Warren J. Saver, an attorney who lives in the harbor district has received a brief note from Senator Harding, Presidential nominee on the Republican ticket. In it, Mr. Harding states: "I was greatly pleased to have your message of congratulation. It is an added pleasure to know of your friendly interest in the campaign before us."

APPROVE LICENSES.

Redlands Merchants Believe New Tax is Advantageous.

[LOCAL CORRESPONDENCE.]

REDLANDS, June 29.—A mass meeting of the merchants of the city held today to decide in regard to the business license resulted in a unanimous vote that the City Trustees retain the license, but that a careful checking over of the various businesses taxed be made so as to arrive at a just basis for the license.

It was pointed out by several of the speakers that the license serves the purpose of protecting the merchants in two ways, it protects him from the fly-by-night men, who would be in the city for a few days and then out, and it protects him through a large police force. There were a few merchants opposed to the license on the grounds that the merchant should not pay more than any property owner, but they voted for the resolution.

ON FROST PROTECTION.

[LOCAL CORRESPONDENCE.]

RIVERSIDE, June 29.—Frost protection will be the theme discussed at a meeting of the Riverside Farm Bureau, to be held in Fairmount Park Thursday evening. Dana A. King, sales-manager of the California Fruit Growers' Exchange, will discuss the effect of frost-damaged fruit upon the market, and upon the reputation of the district from which it is shipped, while Willis R. Jones, one of the organizers of the Pomona Valley Frost Protective Association, will explain the methods employed by the organization.

SIGN LONG CONTRACT.

Former Stanford Students Will Go to Malay Peninsula.

[LOCAL CORRESPONDENCE.]

MONROVIA, June 29.—Montaville Flowers, Jr., Stanford athlete and son of Montaville Flowers, well-known lecturer and publicist, is shortly to leave in company with half a dozen other Stanford men, all mining engineers, for Singapore, where they have signed contracts for two years with the Yukon Gold Company, a Guggenheim syndicate, in connection with the latter's extensive tin mining interests in the Malay Peninsula.

TO AID FISHERMEN.

[LOCAL CORRESPONDENCE.]

LOS ANGELES HARBOR, June 29.—In order to help the fishermen who operate from this harbor, the Fish and Game Commission patrol boat, Albacore, is planning to cruise about for some days trying to locate schools of blue fin, which so far, have been scare. There have been many yellow fin sighted between here and San Diego, but few albacore.

TO BREA

[LOCAL CO

LOS ANGELES, June 29.—In an effort to break [illegible] between the fishermen and [illegible] and the owners of [illegible] boats, a meeting [illegible] see if some [illegible] affected.

The result of [illegible] be known until [illegible] reports its findings. [illegible] crews demand $100 [illegible] fin tuna. The [illegible] declared $125 a [illegible]

FORMER R

[LOCAL CO

RIVERSIDE, [illegible] Edwards, a well-[illegible]gen, aged 74, died [illegible] home, 1104 [illegible] deceased was a [illegible] break of the Civil [illegible] volunteered for [illegible]ion Army. Mr. [illegible] celebrated their [illegible]niversary only a [illegible]

Baby Girl Wins 3 First Pri

Parents of Louisiana's "Champion Baby" raised her on Dr. Caldwell's Syrup Pepsin

THERE is always a good deal of sickness in the summer months, due to the hot weather. The best is especially severe on babies and children, and often it interferes with their development and growth. They lose appetite, pass restless nights, suffer from indigestion, and finally constipation.

In the hot Southern States mothers give a combination of simple laxative herbs with pepsin, at the first symptom of constipation. This formula is known to druggists as Dr. Caldwell's Syrup Pepsin, and they have sold it under that name for a quarter of a century. It is now the sole medicinal reliance in thousands of families.

Little Dorothy Boylan knows what real hot weather is ten months of the year. She is the daughter of Mr. and Mrs. Harry H. Boylan, and lives at 218 North Alexander St., in New Orleans. She won Chez Paree's coveted first prizes as the "Grand Champion Baby of Louisiana," and her parents say the only medicine they have ever given her

DOROTHY BOYLAN

is Dr. Caldwell's Syrup Pepsin. It kept her healthy and happy, helped make it possible for Dorothy to be a prize-winner.

You can obtain a bottle of Caldwell's Syrup Pepsin from druggists. You will find it pleasant to take, and does not gripe or weaken.

FREE Millions of people of all ages suffer from chronic constipation. Let them send name and address to Dr. W. B. Caldwell, 510 Washington St., Monticello, Ill., for a free sample bottle of his wonderful remedy.

8 million bottles were bought at drug stores last year, the largest sale

Wonder What a Busy Business Man Thinks About? - - - - - By BRIGGS.

[Copyright, 1920, New York Tribune, Inc.]

THE GUMPS—GOING—DOWN—DOWN—DOWN

A Presidential Possibility One Week, a Bellhop the Next - - - - By BUD FISHER.

[Copyright, 1920, by H. C. Fisher. Trade Mark Reg. U. S. Pat. Off.]

Schools and Colleges

HARVARD SCHOOL
SUMMER STUDY PAYS BIG
Y.M.C.A. Courses Specially Designed to Meet Needs of Young Men or High School Students. Fifty Modern Courses, Including Wireless, Automotive, Commercial, Accountancy, High School Subjects. REGISTRAR, Y.M.C.A. SCHOOLS, 214 S. [illegible]

SUMMER SCHOOL
LONG BEACH MILITARY ACADEMY, 2140 E. [illegible] BEACH. Most delightful spot on the Coast. [illegible] only. Swimming, private entrance to the sea. Daily Drill and exercises. Full particulars at [illegible] PROFESSOR BLACKWELL. Phone [illegible]

MACKAY BUSINESS CO[illegible]
Stenography, Book-keeping, Telegraphy. Tuition may be earned [illegible] office work. Main Street, opposite Hazen-Strong Bldg. [illegible]

PASADENA MILITARY A[illegible]
On W. Ave. (2 miles from Los Angeles). A first-class school for boys, from 5th to 12th grades. Separate Boarding and Day pupils. Inquire of Col. C. H. [illegible] No. 1, Box 13, Pasadena. Telephone (L. A.) 28491, or (Pasadena) [illegible]

URBAN MILITARY ACADEMY, [illegible]
Day and Boarding School for Young Men and Boys. Open the year round. SUMMER SESSION. Address C. C. BURNETT, Phone [illegible]

American Chiropractic Delightfully situated. Well equipped with modern devices necessary for a thorough course. All forms of Chiropractic and Drugless Therapeutics taught by medical, physical, microscopy and laboratory methods. Day and evening classes. Drugless College. Catalogue Free. 1324 So. Figueroa St.

LOS ANGELES MILITARY ACA[illegible]
Delightfully situated on Huntington Drive, near Pasadena. [illegible] SCHOLARSHIP, MILITARY TRAINING AND GENERAL CULTURE. [illegible] school that appeals to thoughtful and discriminating parents. [illegible] time. Phone 21411. WALTER J. BAILEY, A.M., Principal.

Commercial Experts' Training
"The School of INTENSIVE Training"
COMPLETE BUSINESS, SECRETARIAL AND CIVIL SERVICE COURSES. GROSSE BUILDING, Sixth and Spring Streets.

California-Brownsberger Commercial College
In the Schools and Colleges Building, 416 South Hope St. The High Grade Training Patronized by the Best. STUDENTS ENROLLING DAILY. Send for Victory That Book of Information.

CALIFORNIA MILITARY ACADEMY
For young boys. Location and a small number assure [illegible] 4061 West 3rd St. U. WM. [illegible]

Cumnock School SUMMER COURSE
309 S. Vermont Ave. Literature, Public-Speaking, Dramatic Art, Aesthetic Dancing, Voice and Diction. Special [illegible] Helen A. Brooks, Director. Wilt. 78.

HOLLYWOOD School for Girls
Will open its SUMMER [illegible] continuing for six weeks. Courses offered in [illegible] High School and College. Boarding and day pupils. Hollywood, Los Angeles.

PAGE MILITARY ACADEMY
A Big School for Little Boys. The largest [illegible] in America. Pupils admitted at any time. Summer school opens June 21st. Catalog: R.F.D. No. 1, Box 344. Phone [illegible] GIBBS, Headmaster.

WILLIS WOODBURY BUSINESS COL[illegible]
Founded March 1, 1895. Individual Instruction. Fifth Floor Hamburger Building, Los Angeles. Branches at Riverside [illegible]

EGAN SCHOOL
Little Theater Bldg. 1234 So. Figueroa St. Home Phone 60871
Not only a school for dramatic and general culture, MUSIC, DANCING, their branches. Personal instruction by John Cort and many others. Rent for Recitals and Auditions.

CLAREMONT SCHOOL FO[illegible]
Non-military. A school for the whole boy—mind, body and character—to college entrance. For catalog address W. E. GARRISON, Ph.D., Headmaster, Box 800, Claremont

SUMMER SESSION
July 1st to Sept. 1st
San Diego Army and Navy Academy
Each year gains in popularity. A happy combination of light study and healthful sports, both under supervision, during summer months. $150 covers practically every school expense. Reservations being made. Write
Capt. Thos. A. Davis, Pres., Pacific Beach, California.

DON'T TH[illegible] AWAY YOUR H[illegible]
We rebuild the [illegible] without powering your shirt.
REE-BILD-A[illegible]

CHICHESTER

The Times
LOS ANGELES
WEDNESDAY MORNING, JUNE 30, 1920.

SPORTS MOTORING FILMLAND DRAMA

...NG CONTRACT.

...ford Students Will Go ...bay Peninsula.

TO BREAK ...

Fishermen and ... to Settle ...

...AVROGORDA TO ...S ELIMINATED.

...Tennis Expert Cops Victory in Hot Session.

... Mows Down Brother American Easily.

... to Meet Tilden for ...ritish Title Today.

...by Girl Wins 3 First Prizes

...Louisiana's "Champion ...ined her on Dr. Caldwell's Syrup Pepsin

...is always a good deal ...ckness in the summer ...on the hot weather. The best ...y servers on babies and children ...often it interferes with their ...ss and growth. They lose appetites, suffer from ..., and finally constipation. ...t Southern States mothers ...ition of simple laxative ...remedy, at the first symptom ...ion. This formula is known ...as Dr. Caldwell's Syrup ...they have sold it under that ...r quarter of a century. It is ...ble, combining ruliness in ...of families.

...Boylan knows what ...ther is in her months of the ...is the daughter of Mr. and ...H. Boylan, and lives at 218 ...ander St., in New Orleans. ...wo successive first ..."Grand Champion Baby of ...and her parents say the ...baby have ever given her

...is Dr. Caldwell's Syrup Pepsin. It has ...kept her healthy and built her up, and ...helped make it possible, they write, for ...Dorothy to be a prize-winning baby.

You can obtain a bottle of Dr. Caldwell's Syrup Pepsin at any drug store. You will find it pleasant to take, and does not gripe or weaken.

...EE *Millions of people of all ages suffer from constipation.* Let them send name and address to Dr. W. B. Caldwell, 512 Washington Street, Monticello, Ill., for a free sample bottle of his wonderful Syrup Pepsin. Dr. Caldwell's Syrup Pepsin is sold by druggists everywhere in the United States and Canada. Over 20 million bottles were bought at drug stores last year, the largest sale in the world.

Schools and Colleges

...RVARD SCHOOL (Military) ... Leading Coast School for Boys. ... session begins June 21st. ... Head Master. ... Tel. Phone 74228.

...ER STUDY PAYS BIG PROFITS ... Specially Designed to Meet Needs of Young Business Men. ... Masters. Fifty Students. Including Wireless, Engineering, Commercial, Accountancy, High School Subjects. ... REGISTRAR, Y.M.C.A. SCHOOLS, 714 S. HOPE ST.

LONG BEACH MILITARY ACADEMY, 2710 E. OCEAN BLVD., LONG BEACH. Most delightful spot on the Coast. ... only. Swimming, private entrance to the sea. Grammar ... Early Drill and Recreation. Full particulars on application to ... PROFESSOR BLACKWELL. Phone Home 0...

...KAY BUSINESS COLLEGE ... Book-keeping, Telegraphy, Typing may be earned by ... Work. Room Direct. Catalog. Branch Street Cars. Bldg. Phone ...

...SADENA MILITARY ACADEMY ... On W. Ave., 64 near Pasadena. ... A first-class school for boys, from 5th to 12th grade. ... Boarding and Day pupils. Inquire of Col. C. M. ... Pasadena. Telephone (L. A.) 29491, or (Pasadena) Pal...

...BAN MILITARY ACADEMY, 600 S. ... Day and Boarding School for Young ... master. The Year round. SUMMER CAMP. ... Address C. C. BURNETT, Phone 12647.

...can ... Delightfully situated. Well equipped with X-ray ... modern devices necessary for a thorough course ... tion. All forms of Chiropractic and Drugless ... by medical, physical, microscopy and ... evening classes. ... Catalogue Free. 1204 So. Figueroa St. Phone ...

...ANGELES MILITARY ACADEMY ... ested on Huntington Drive, near Pasadena. ... MILITARY TRAINING AND GENERAL CULTURE for ... to character and discriminating parents. Boys admitted ... 11811. WALTER J. BAILEY, A.M., Principal.

...ercial Experts' Training Institute ... "The School of INTENSIVE Training." ... SHORTHAND, SECRETARIAL AND CIVIL SERVICE ... Finish and Spring Terms.

...California-Brownsberger Commercial College ... and Chilton Building, 416 South Hope St., Los ... The High Grade Training School of the West. ... STUDENTS ENROLLING DAILY. ... Visitors Year Book of Information.

...IFORNIA ... For young boys. Limited to ... and a small number to ... Summer session, June 8 to ... 4001 West 16th ... Phone ... TARY ACADEMY ... WM. BRICK, M.A., ...

...ock School SUMMER COURSES ... Vermont Ave. Literature, Public-Speaking, ... Catholic Dancing, Voice and Diction. Special ... Dir. Director, Wilt. 78.

...LYWOOD ... Will open its SUMMER ... Courses offered in Music, Art, ... also, High School and Grade ... Boarding and day pupils. ... Hollywood. Los Angeles ...

...l for Girls

...E MILITARY ACADEMY ... A Big School for Little Boys. The largest school ... in America. Pupils admitted at any time. ... year around. Summer school opens June 21. ... Catalog: A.P.D. No. 1, Box 954. Phone 7411. ... GIBSON, Headmaster.

...S WOODBURY BUSINESS COLLEGE ... Foremost Since 1894. ... Individual Instruction. ... Chamber Building, Los Angeles. Branches at Riverside ...

...SCHOOL ... Not only a school for drama, but a ... general culture. MUSIC, DANCING, ... their branches. Patronized by ... John Cort, and many others. ... Rent for Recitals and Amateur ...

...EMONT SCHOOL FOR ... A school for the whole boy—mind, body and character. ... For catalog address ... E. GARRISON, Ph.D., Headmaster, Box 360, Claremont, ...

SUMMER SESSION
July 1st to Sept. 1st
San Diego Army and Navy Academy
Each year gains in popularity. A happy combination of light study and healthful sports, both under supervision, during summer months. $180 covers practically every school expense. Reservations being made. Write
Capt. Thos. A. Davis, Pres., Pacific Beach, California.

DON'T THROW AWAY YOUR TOP
We rebuild the FRONTS ... without punching ... your shirt. Bills Auto ... 213 Mercantile ...

CHICHESTER ...

SOLD BY DRUGGISTS

TENNIS TOURNEY FRIDAY.

Eruptions in the Democratic convention will have nothing on the red-hot competition expected to develop in the Pacific Coast doubles tennis championships this week. Entries close tonight, drawings will be made tomorrow and play will start on Friday morning on the courts of the Los Angeles Country Club.

The north is dispatching four teams, three of which look terribly good. The southern combinations that put the Griffin-Davis, Roberts-Gardner and Kinsey-Kinsey teams out of the running will have to go some. The fourth team from Frisco —that of Irving Weinstein and Mike Fottrell—is not nearly so dangerous. They are youngsters and should be comparatively easy for the veterans.

MAURY AND TOM.

Maury McLoughlin and Tom Bundy are coming out of their annual retirement, and may make life miserable for the northerners. They copped the sectional title at Long Beach last year in easy fashion after the wiseacres had buried them in the cemetery of has-beens. Of course, they're not the indomitable pair that thrice captured the doubles championship of the United States, but, brother, they can still play tennis.

The Tournament Committee expects at least thirty entries, about the same number that entered the competition at Long Beach last year. Snodgrass and Reinke have turned in their blanks, as have Nat Browne and Claude Wayne, former national clay court champs; Hinckley and Godshall, Pacific Coast junior champions; Allen and Ferrandini, and Barker and Barker.

EIGHTEEN RACERS ALREADY ENTERED.

[SPECIAL CORRESPONDENCE.]

HANFORD, June 29.—With eighteen machines already in, and still others expected before entries close, the automobile race programs for the big all-day Independence Day celebration at Hanford, July 5, promises to be by far the best speed contest that has yet been pulled on the Kings county fair ground track. In the elimination trials on Sunday, the 4th, the entries will be worked down to the twelve fastest to start in the twenty-five-mile free-for-all, and the six fastest county cars in the twenty-five-mile county match race.

Entries now include E. J. Murray, San Francisco, Murray Special; William Forrest, San Francisco, Forrest Special; Donald Prettwell, San Francisco, Stevens-Duryea; C. P. Boules, Sacramento, Mercer; N. B. Peterson, Chico, Hudson; Earl Jackson, Fresno, Studebaker; Curtis Chamberlain, Madera, Dodge; Carl Armstrong, Taft; Studebaker; Edward Myers, Redlands, Ford Special; in addition to the seven county cars, Erwin's Stutz and Ford, Uzzell's Packard, Prough's Chevrolet, Tandy's Maxwell, DeSouza's Compson, and Villa's Ford Special.

FAMOUS PROMOTER DEAD AT BEDFORD.

[BY A. P. NIGHT WIRE.]

CHICAGO, June 29.—Charles Edward ("Parson") Davies, well known in the sporting world, died at Bedford, Va., yesterday, aged 69.

Davies was manager of Dan O'Leary, champion walker, and Peter Jackson, colored heavyweight champion. Under Davies's direction Jackson fought a draw with James Corbett lasting sixty rounds.

Davies put Jackson in the title role of an "Uncle Tom's Cabin" company, and later he organized a theatrical company with John L. Sullivan and Paddy Ryan playing the feature roles.

AMERICANS ELIMINATED.

[BY A. P. NIGHT WIRE.]

BEACONS FIELD (Quebec) June 29.—All four American golfers who qualified for the Canadian amateur tournament were eliminated today.

Whoops! Look Who's Here.

Causing Chills in the Youngsters' Ranks.

Maury McLoughlin (above) and Tom Bundy, who are entered in the Pacific Coast doubles tennis championships at the L.A.C.C. this week. Tom and Maury rose up out of the grave last year and swatted everything in sight, and many of the rising tennis generation are fearing that such things may come to pass again this season. It wasn't many years ago that this pair would wander back East and cop the championship of the United States every time the idea entered their heads.

YALE WINNER AT TENNIS.

[EXCLUSIVE DISPATCH.]

PHILADELPHIA, June 29.—The doubles were begun this afternoon in play for the intercollegiate lawn tennis championship on the turf courts of the Merion Cricket Club, Havreford. The second round was completed and third begun in the singles. Those left in the singles are: D. F. Robinson, Harvard; Kirk Reid, Cornell; C. H. Hyams, Harvard; J. B. Fennon, Harvard; Kenneth Hawks, Yale; Edmond Levy, University of California.

The feature match of today was between Kenneth Hawks, number 10, leader of the Yale team, and Leon De Turenne, captain of Harvard. The Yale man won in three sets, 7-5, 3-6, 6-2.

Another match played earlier in the day was the contest between Kirk Reid, the Cornell star, and Levis Martin of the University of California. The Cornell man ultimately won out, 3-6, 6-2, 8-6. C. H. Hyams, Harvard, had a hard battle in defeating W. N. Barron, of Massachusetts Technical. This score was 4-6, 6-1, 7-5.

The doubles did not advance far, owing to the fact that the singles kept many of the teams from getting together. Martin and Rothschild won by default, and Wallace Patee and Edmond Levy easily defeated Elliott and McWayne. Massachusetts Technical, 6-2, 6-1. The summaries:

Singles, second round—Kirk Reid, Cornell, defeated Levis Martin, University of California, 3-6, 6-2, 8-6; C. H. Hyams, Harvard, defeated W. N. Barron, Mass. Tech., 4-6, 6-1, 7-5; J. H. Fennon, Jr., Harvard, defeated R. D. Carver, Mass. Tech., 7-5, 6-2, 6-1; Kenneth Hawks, Yale, defeated Leon De Turenne, Harvard, 7-5, 3-6, 6-2; Edmond Levy, University of California, defeated Jo Wiley, Yale, 6-2, 6-3; D. F. Robinson, Harvard, defeated C. M. Shipway, 6-3, 6-2; A. Wilder, Yale, defeated W. J. McIntosh, University of Pennsylvania, 6-2, 6-1.

Third round—Robinson, Harvard, defeated Wilder, 6-4, 6-4.

Doubles, preliminary round—John C. Ladd and William Ballinger, George Washington University, defeated J. Cox Dudley, Charles Mears, Swarthmore, 8-7, 6-2, 6-4; Kenneth Hawks and L. M. Bates, Yale, won from Russell Holmes and W. J. McIntosh, by default; Edmond Levy and Wallace Bates, University of California, defeated W. R. Elliott and W. Carver, Mass. Tech., 6-3, 6-1.

First round—A. Wilder and A. Wiley, Yale, defeated W. N. Barron and W. McWayne, Mass. Tech., 6-1, 6-1; Rothschild and Martin, University of California, won from C. Warner and Rodney Buck, Lehigh, by default.

YACHT SHAMROCK BEATS TRIAL HORSE.

[BY A. P. NIGHT WIRE.]

SANDY HOOK (N. J.) June 29. Shamrock IV, which will meet Resolute for the America's cup off Sandy Hook, next month, today defeated her trial horse, the twenty-three-meter Shamrock, by 3m. 7s. in a 15.50-mile race.

MAT AND MITT TRYOUTS.

[EXCLUSIVE DISPATCH.]

PORTLAND (Or.) June 29.—A total of forty entries, most of which have been received, are expected for the western Olympic Games boxing and wrestling tryouts to be held in Portland next Friday. There will be at least twelve wrestling matches and seven boxing bouts on the card. Three wrestler entries from the Olympic Club of San Francisco are the first to arrive here. The three men are Paul Paulos, Russell Vis and James Lleltas.

The Multnomah Club will have men entered in each of the events while the others will come from nine Western States and will be the pick of the amateur boxing and wrestling talent west of the Rocky Mountains. Allan Ferguson, middleweight, and Calvin Patten, lightweight, have been entered from Los Angeles. Bill Glassman, a light heavyweight boxer from Ogden, Utah, is now on his way to Portland. There will also be a large number of unattached boxers and wrestlers.

STANDING OF THE CLUBS

PACIFIC COAST LEAGUE.

	W.	L.	P.C.		W.	L.	P.C.
Salt Lake	44	32	.579	Portland	38	38	.500
Vernon	41	35	.539	Oakland	36	40	.474
Los Angeles	40	36	.541	Sacramento	34	41	.453
S. Francisco	42	36	.519	Seattle	31	44	.413

Yesterday's Results.

Los Angeles, 3; Sacramento, 0.
Salt Lake, 9; San Francisco, 5.
Oakland, 6; Portland, 3.
No Seattle-Vernon game; teams traveling.

NATIONAL LEAGUE.

	W.	L.	P.C.		W.	L.	P.C.
Cincinnati	34	26	.567	Pittsburg	29	29	.500
St. Louis	34	30	.531	Boston	29	33	.468
Chicago	33	31	.516	New York	29	33	.468
Brooklyn	31	30	.508	Philadelphia	25	37	.403

Yesterday's Results.

Cincinnati, 3; St. Louis, 1.
Boston, 5; Brooklyn, 1.
Pittsburg, 13; Chicago, 2-14.
New York, 7; Philadelphia, 1.

Games Today.

Brooklyn at New York.

AMERICAN LEAGUE.

	W.	L.	P.C.		W.	L.	P.C.
Cleveland	43	21	.672	Boston	29	29	.500
New York	42	28	.600	St. Louis	29	34	.460
Chicago	37	26	.587	Detroit	21	42	.333
Washington	31	27	.534	Philadelphia	17	47	.266

Yesterday's Results.

Cleveland, 9-5; St. Louis, 6-4.
New York, 6; Boston, 5.
Chicago, 8; Detroit, 7.

Games Today.

Cleveland at St. Louis.
Chicago at Detroit.
New York at Philadelphia.
Washington at Boston.

AMERICAN ASSOCIATION.

Toledo, 5; Indianapolis, 6.
Louisville, 3; Columbus, 1.
St. Paul, 10; Kansas City, 6.
Milwaukee, 6; Minneapolis, 2.

WESTERN LEAGUE.

Oklahoma City, 8; Joplin, 5.
Tulsa, 12; Wichita, 10.
Omaha, 5; Des Moines, 2.
Sioux City, 1; St. Joseph, 2.

SOUTHERN ASSOCIATION.

Memphis, 1; New Orleans, 4.
Little Rock, 4; Mobile, 2.
Chattanooga, 7; Birmingham, 10.
Nashville, 0; Atlanta, 6.

BEES HIT PITCHERS OF SEALS ALL OVER.

[BY A. P. NIGHT WIRE.]

SAN FRANCISCO, June 29.—Salt Lake hit everything two San Francisco pitchers offered and won the first game of the series, 9 to 2. Score:

SALT LAKE.	AB	R	H	O	A
Maggert,cf	6	2	3	2	0
Johnson,ss	3	1	1	2	4
Krug,2b	3	1	2	1	0
Rumler,rf	6	1	2	2	0
Sheely,1b	3	1	2	9	1
M'Ginn,3b	5	0	3	1	3
Hood,lf	3	1	0	0	0
Byler,c	4	0	1	6	0
Brumler,p	4	0	2	0	2
Totals	38	9	15	27	10

SAN FRANCISCO.	AB	R	H	O	A
Schick,cf	4	0	1	4	1
Cutshaw,2b	4	0	0	1	3
C'tney,2b	4	0	2	2	4
Cunn'ham,lf	4	0	1	0	0
K'ner,1b	4	0	0	21	0
Walsh,rf	4	0	0	2	0
Kamm,3b	3	1	0	0	2
Agnew,c	3	0	0	6	1
Lewis,p	1	0	0	0	0
D'Vitalis,p	2	0	0	0	2
Fornell,x	1	0	1	0	0
Totals	32	2	5	27	15

x—Batted for Lewis in 8th.

SCORE BY INNINGS.

	1	2	3	4	5	6	7	8	9
Salt Lake	0	0	1	0	0	0	0	0	8—9
San Francisco	0	0	0	0	1	0	0	1	0—2

SUMMARY.

Errors—Corhan. Stolen bases—Johnson, Krug. Home run—Rumler. Two-base hits—Maggert, Krug, Sheely. Sacrifice hits—Hood, Corhan, Brumler, Johnson. Bases on balls—Off Brumler, 5; off Lewis, 3; off De Vitalis, 1. Struck out—Brumler, 4; by Lewis, 1; by De Vitalis, 1. Hits by pitcher—Johnson by De Vitalis. Double play—De Vitalis to Agnew to Kerner. Passed ball—Agnew. Runs responsible for—Brumler, 2; Lewis, 4; De Vitalis, 4. Charge defeat to Lewis.

PORTLAND LOSES.

[BY A. P. NIGHT WIRE.]

PORTLAND (Or.) June 29.—Oakland, aided by Portland errors, won today, 6 to 3. The score:

OAKLAND.	AB	R	H	O	A
Cooper,cf	4	0	1	1	1
Wills,rf	4	1	1	2	0
Ostdiek,1b	4	0	2	10	2
Miller,lf	3	0	0	0	0
Knight,3b	3	0	0	2	1
B'Baker,ss	4	1	1	0	6
Fitz'mons,2b	3	0	1	2	2
Meh'e,c	3	0	0	4	0
R.Arlett,p	3	1	1	0	1
Totals	40	3	7	27	13

PORTLAND.	AB	R	H	O	A
Blue,1b	4	1	2	10	2
Wh'ell,2b	4	0	0	2	3
Maisel,cf	4	0	0	2	0
Schaller,lf	4	0	0	2	0
Cox,rf	4	0	1	1	0
Siglin,2b	4	0	1	1	3
Wrangell,ss	4	0	1	2	3
Tobin,c	4	0	1	4	0
Ross,p	4	0	1	2	4
Totals	35	1	5	30	15

SCORE BY INNINGS.

	1	2	3	4	5	6	7	8	9
Oakland	0	0	0	2	0	0	1	2	1—6
Portland	0	0	0	0	1	0	0	0	1—3

SUMMARY.

Errors — Brubaker, Blue, Schaller, Siglin, Wrangell. 2. Stolen bases—Brubaker, 2; Maisel, Fitzsimmons. Two-base hits—Blue, 2; Knight, Wrangell. Sacrifice hit—Tobin. Bases on balls—Off Ross, 4. Struck out—By Ross, 9; by R. Arlett, 2. Runs responsible for—Ross, 3; R. Arlett, 3. Double plays—Cooper to Knight; Wrangell to Ross. Hit by pitched ball—Knight. Passed ball—Tobin.

YIPPER MAILS LACKS POSTAGE.

Eccentric Portsider's Goods Minus Sticking Quality.

Blows Up in Seventh Inning After Cady's Muff.

Angel Ball Team Begins Home Stay With Victory.

BY ED O'MALLEY.

As was to be expected—Angeles, 3; Sacramento, 0, and all came about through Cady's muff of Crandall's pop in the last of the seventh inning. We do not mean to insinuate that the bobble was directly responsible for the two runs the Angels made in that session, but indirectly through its moral effect on one Walter Mails. It surely played a deep part in the scattering of his wits. Walter is a front runner par excellence in the art of chucking. He might be termed the Smithy Kane of the Pacific Coast League.

Now for the benefit of those that came late we shall state that Smithy Kane was a cyclonic quadruped that raced at Santa Anita Park during the halcyon days of the sport there. Smithy could outrun a Kansas cyclone and a typhoon all rolled into one, for about four furlongs, but the moment any old skate moved up and looked him in the eye he curled up into a lump of fly paper. Allee samee Walter Mails.

GOING GREAT.

Walter was going great guns yesterday afternoon for six innings. In fact, he had so much on the old pill that Angel rooters began to wax restive around the seventh canto and squirm uneasily in their chairs. A member in Wisdom Row ventured "The break ought to come soon, especially when an error is made." Hardly had the words died on his lips than Karl Crandall tilted a heavenly visitor right in front of the plate.

Mails squared himself to gobble it, but seeing that the mischievous wind was playing all kind of pranks with the downward flight of the pill, he modestly turned the whole shooting match over to Cady. Forrest reeled hither and thither to get a true plumb on that old horsehide, but as it neared his yearning hams it began spinning around like an insane top with the result that it contorted its way across his quivering fingers and fell in a lifeless heap at his feet.

UP IN THROAT.

Burned Walter's swarthy cheek like fire and shook his very frame with ire. Something came up in his throat and his nerve centers began to freeze over. Griggs, the next man up, tickled him for a big healthy single to right, shooting Karl to third. Sam Crawford then loomed a skyscraper to Compton and Crandall easily loped home after the catch. Mails, perfectly rattled and a-prey to visions of bingles that were shooting out of his system both below and above his shoulders, fed Pete Lapan several groovers. Now when anyone feeds Pete—zingaree—but did you see that onion skidoo?

It took a mad flight between Compton and Schang, shattered several boards in the old lemonade sign of the far right-field bleachers and then scurried sidewise to find an outlet somewhere. During its final scramble, Compton subdued it and bolted it homeward, thus keeping Lapan at third. The belt was a cinch homer for a fast runner, Griggs, of course, scored. Rube Ellis then flied to Compton and Niehoff struck out. Mails was so peeved that he made the flight from the pitcher's box to the Sacramento dugout in three strides.

BILL BRUISES PILL.

The Angeles scored their third and final run in the next inning. Bill Pertica the first man up trundled one down the third-base line for a nifty double. Killefer, seeing Grover flatfooted near third, tried to bunt toward that worthy, but the effort collapsed in a little pop-gun fly to Mails. McAuley then biffed the first one ever for a fast single to right, scoring Pertica, and went to second on the throw in. Crandall went out, McGaffigan to Sheehan and Griggs died Mails to Sheehan.

The visitors never threatened. Mollified and subdued by the dazzling splendor of the Angels' road play, the Tippers seemed to have much in unison with the funeral wail of Umpire Anderson's crooning on balls and strikes back of the plate. Rube Ellis and Karl Crandall featured for Red Killefer. Rube's harpoon of Mail's great drive to left center in the first of the seventh inning was one of the greatest catches ever seen on the grounds and had to be seen to be appreciated.

Crandall played big league stuff at second. His left-handed stab of McGaffigan's scorching grounder back of first base, in the second inning, was cheered to the echo. The hit had all the earmarks of a slashing single. Pertica, who heaved for the Seraphs was at his best and was never fully extended—in fact, he won as his rider pleased on the chin strap, with gobs of daylight between him and the second horse. The score:

SACRAMENTO.	AB	R	H	O	A
Schang,rf	3	0	0	1	0
Kopp,lf	3	0	0	1	0
Crandall,ss	3	0	0	2	2
M'Gan,2b	3	0	0	2	3
Griggs,3b	3	0	1	1	2
Compton,cf	3	0	0	2	0
Sch'ang,1b	3	0	0	11	0
Cady,c	3	0	0	4	1
Mails,p	2	0	0	1	1
Totals	28	0	1	26	9

LOS ANGELES.	AB	R	H	O	A
Killefer,rf	2	0	0	1	0
McAuley,ss	3	0	2	2	3
K.C'ell,2b	4	1	0	2	3
Griggs,1b	4	1	1	10	0
C'ford,cf	3	0	1	4	0
Lapan,c	3	0	1	1	1
Ellis,lf	3	0	0	1	0
Niehoff,2b	3	0	0	1	4
Pertica,p	3	1	1	1	1
Totals	28	3	5	27	14

SCORE BY INNINGS.

	1	2	3	4	5	6	7	8	9
Sacramento	0	0	0	0	0	0	0	0	0—0
Base hits	0	1	0	0	0	1	1	0	0—3
Los Angeles	0	0	0	0	0	2	1	0	*—3
Base hits	1	0	0	0	0	2	2	0	*—5

SUMMARY.

Error—Cady. Three-base hits—Lapan, Pertica. Two-base hits—Grover, Griggs. Stolen bases—McAuley, Killefer. Sacrifice hit—Crawford. Struck out—By Mails, 5; by Pertica, 1. Bases on balls—Off Mails, 2; off Pertica, 4. Runs responsible for—Mails, 3; Pertica, 0. Double play—K. Crandall to McAuley to Griggs. Hit by pitched ball—Sheehan, Cady, Killefer. Time of game—1h. 40m. Umpires—Anderson and Ryan.

ROBINSON LICKS YOUNG FRANCE.

But Referee Calls Vernon Main Event a Draw.

Young George Given Royal Boo for His Efforts.

Brenton and Goozeman Put Up a Regular Scrap.

Willie Robinson gave Young France a million-dollar beating in the Vernon main event last night, only to have the referee give a two-bit decision and call it a draw. In three of the four rounds Robinson licked France all the way and every way.

France, with his awkward, bunched-up style, puzzled Willie in the first round, and that was even in the second Robinson started off with three solid smacks to his opponents stomach, first right and then left, before France could get to close quarters and wrap his arms around the clean-swinging blond battler. The third and fourth frames were repetitions of the second with Robinson landing four resounding wallops to every one of France's head chops.

The semiwind-up was a draw, according to the referee's version. It should have been Jimmy Fortney's bout. He did all the leading. Young George didn't lead at all. The former idol of the Vernon fans was given the royal boo when he left the ring.

Harry Mansell, the clever English boy, gave away too much weight to Kid Mendo, and this strong lad earned the decision all the way. Spike Robinson, attired in white ducks and a white track shirt with a purple handkerchief jauntily tied around his neck, seconded Mansell, but to no avail. Spike's boy was all but out in the last round.

Some scrap was that between Jimmy Brenton and Ernie Goozeman. A right uppercut as they were coming out of a clinch in the first round set the birdies to chirping for Brenton, the bell saving him. Gooseman tried to put him away in the second round, but couldn't quite make the grade. Brenton came back and it was his fight the rest of the way. It was a good draw.

The other bouts resulted as follows: Leo Houck won a four-round decision from Joe Gomez; Fred Young knocked Frankie Wayne for a goal in the first half-minute of the initial round of their go, and Fred McManus won the decision from Joseph Griff in the curtain-raiser. A short bell saved Griff from needless punishment in the last round.

CAN STRANGLER BEAT MAYAKI?

Lewis to Take on Big Jap Saturday Night.

Famous Wrestler in Jiujitsu Combat at L.A.A.C.

International Mat Stars in Match to Finish.

Mat fans have a right to expect the greatest contest ever seen in this city at the Los Angeles Athletic Club Saturday night. The giant "Strangler" Ed Lewis, regarded by many as a peerless all 'round wrestler, will meet Garo Mayaki, undefeated Japanese, in a finish jiujitsu battle. Lewis is an adept at that game and never has been beaten. The best two out of three falls will determine the match. "Fall" in this case means to give up. The usual alternative is to be choked to death. Jiujitsu isn't for weaklings or persons with tender throats. The contestants will wear the usual jackets.

HE'S SOME BOY.

"Strangler" is so well known that his name tells its own story. He now is at the height of his career, in better form than ever before, and weighs 250 pounds. He is not far in the 30's. Since he entered the game there never has been an hour when he wasn't in shape and ready to tackle all comers. He lives in San Jose. Mayaki has been a thorn in his side a long time and he wants to flop and choke him out of the way. He is tackling something. Mayaki is a Londoner, if you please. He went there from Japan in 1904 and passed ten years in Europe, vanquishing all opponents in every country. Among others was Stanislaus Zbyszko, who didn't want a return engagement. Mayaki taught his art—perhaps science is the word—in Cambridge and Oxford and other universities, and in the British army and navy. In America he has cut a wide swath and if "Strangler" Lewis can stop him he will be the first. The Jap has challenged or defeated all the big guns. It took him an hour and six minutes to put the quietus on Ed Santel. Thrice he has defied Joe Stecher to have it out with him, but Stecher invariably had urgent business elsewhere. His list of conquests would fill a book. He desires particularly to meet Prof. Ito. He is 38 and weighs 172 pounds. "Strangler" is the heavier by seventy-eight pounds.

SERVICE

To the man or business that takes pains to do any ordinary thing a little better today than it was done yesterday, the world awards its favor—success.

This is the one idea that is as old as the human race, and those of us not gifted with genius may rely upon it as a sure highway to success.

This has ever been our beacon light in our daily progress—most every contractor and builder here will vouch for that.

Blue Diamond Plaster Co.
2200 East Sixteenth Street
Telephone Private Exchange 10331

Producers of
Blue Diamond Quality Sand, Gravel and Crushed Rock and Marble Fleur (For White Coat Finish) Marble Dust White Sand (15)

Manufacturers of
Blue Diamond Quality Lime
Blue Diamond Quality Lime Putty
Blue Diamond Quality Hydrated Lime
Blue Diamond Quality Wet Mortar for Brick, Tile, Stucco and Integer Plaster

Distributors of
"Tomesrat" Blue Trap Rock
Hadwell Plasters
"Metal Lath and Corner Bead"
"Schumacher" Plaster Lath
Wood Lath and Wire
"Medusa" White Cement
Netting
"Cresoil" Water Proofings

WANTED

A live wire automobile salesman, retail, with plenty of local experience, energy, forcefulness and ability to sell a popular medium-priced six. The man we want is probably employed in Los Angeles at present. Our proposition and its possibilities will interest a good man regardless of his present situation. Answer today.

J, box 283, TIMES OFFICE

Dixon's Kills Friction

You can see what friction does to your tires. But your gears can wear—and wear—and wear. And almost before you know it, they're gone.

That's why Dixon protection is so vital to the proper operation of your car.

DIXON'S Gear LUBRICANT

Dixon's clips between your gears a lasting film of smooth, oily lubricant that puts friction and noise right out of business.

And it lasts a long, long time. For pressure, heat and cold have no effect on Dixon's.

Once you Dixonize your car you'll notice the difference right away in easier, smoother running, greater mileage per gallon of gas, and increased power. This, coupled with absence of noise and repair bills.

Your dealer will endorse Dixon's. Ask him about it.

JOSEPH DIXON CRUCIBLE COMPANY
Established 1827 Jersey City, New Jersey

R&V Knight

(Formerly Moline-Knight)

America's Exclusive Knight-Six

The greatest achievement in motor engineering—a Knight motor with six cylinders, combining the silent enduring power of the Knight type of motor with the smooth flexibility of the six-cylinder unit.

Write, phone or call for demonstration.

W. E. Conditt Co.
931 S. Flower St.
Phone 62188.
Exclusive Knight Dealer.

MAJOR LEAGUE RESULTS.

REDS TRIP CARDS.

[BY A. P. NIGHT WIRE.]

CINCINNATI, June 29.—Cincinnati won from St. Louis. Fisher, though hit hard, went strong with men on bases. Score:

ST. LOUIS.	AB	R	H	O	A	CINCINNATI.	AB	R	H	O	A
Shotton,lf	5	0	1	1	0	Rath,2b	2	1	1	4	4
D'Arcona,cf	4	0	1	1	0	Daubert,1b	3	0	1	10	0
Stock,3b	4	0	2	0	0	Groh,3b	3	1	1	0	2
D'Invilo,2b	4	1	2	1	4	Roush,cf	3	0	1	2	0
Fisher,1b	4	0	1	9	0	Duncan,lf	3	0	0	2	0
Schultz,rf	4	0	2	0	0	Kopf,ss	3	0	1	2	4
Lavan,ss	4	0	1	2	4	Neale,rf	3	0	0	1	0
Dilhoefer,c	3	0	0	4	0	Allen,c	3	0	0	5	0
Knode,x	1	0	0	0	0	Fisher,p	3	0	1	0	5
Jacobs,p	1	0	0	1	0						
Sherdel,p	0	0	0	0	0						
M'Nally,xx	1	0	0	0	0						
Totals	35	1	11	24	13	Totals	28	2	5	27	14

x—Batted for Dilhoefer in ninth.
xx—Batted for Sherdel in ninth.

SCORE BY INNINGS.

St. Louis	0	0	0	0	0	0	0	0	1	—1
Cincinnati	0	0	1	0	0	2	0	0	x	—3

SUMMARY.

Errors—Heathcote. Two-base hits—Groh, Schultz. Three-base hit—Groh. Bases on balls—Off Fisher, 1; off Jacobs, 1; off Sherdel, 1; Lavan, Allen (2) by Jacobs, 1; by Sherdel, 1. Hit by pitcher—By Jacobs, 2. Struck out—By Fisher, 2. Losing pitcher—Jacobs.

BRAVES SLAM CADORE.

[BY A. P. NIGHT WIRE.]

BOSTON, June 29.—Boston hit Cadore and Mohart hard today, defeating Brooklyn, and giving Boston five out of six in the series. Score:

BROOKLYN.	AB	R	H	O	A	BOSTON.	AB	R	H	O	A
J'ston,2b	5	1	1	2	3	Powell,cf	5	1	2	2	0
Kilduff,2b	0	0	0	1	0	Pick,2b	4	1	1	2	3
Griffith,r	4	0	0	1	0	Barry,lf	4	0	0	1	0
Wheat,lf	4	0	1	2	0	Cruise,rf	4	0	0	2	0
Mann,cf	4	0	1	2	0	Holke,1b	4	0	1	9	0
Kreuger,1b	3	0	0	8	0	Rawlings,3b	4	0	1	1	3
M'Carthy,3b	4	0	0	1	2	M'Mullin,ss	4	0	1	2	3
Krueger,c	4	0	1	3	4	Gowdy,c	4	0	0	4	0
Cadore,p	2	0	0	0	2	Scott,p	4	0	0	0	4
Mohart,p	2	0	0	0	2						
Mitchell,x	1	0	0	0	0						
Pfeffer,xx	1	0	0	0	0						
Rehg,xxx	1	0	0	0	0						
Totals	39	1	4	24	17	Totals	34	2	6	27	15

x—Batted for Cadore in seventh.
xx—Batted for Mohart in eighth.
xxx—Batted for Griffith in ninth.

SCORE BY INNINGS.

Brooklyn	0	0	0	0	0	0	0	0	1	—1
Boston	0	0	0	1	0	0	1	0	x	—2

SUMMARY.

Errors—Krueger, Bancroft. Two-base hits—Pick, Holke. Three-base hits—Cruise, Mann. Bases on balls—Off Cadore, 2; off Mohart, 1; off Scott, 1. Losing pitcher—Cadore.

CUBS, PIRATES SPLIT.

[BY A. P. NIGHT WIRE.]

CHICAGO, June 29.—Chicago and Pittsburg divided a double header. Carey's double drove in the deciding run of the first game, while Chicago won the second contest by batting freely. Scores:

First game:

PITTSBURG.	AB	R	H	O	A	CHICAGO.	AB	R	H	O	A
Nighes,lf	3	0	0	1	0	Flack,rf	3	0	1	1	0
Carey,cf	4	0	2	3	0	M'Lachlan,ss	3	0	1	1	3
Terry,2b	4	0	1	2	4	Terry,2b	4	0	1	2	4
Wagner,ss	4	0	1	1	3	Whitted,3b	4	0	1	1	2
Martin,1b	4	0	1	9	0	Barbare,lb	4	0	0	14	2
Paskert,rf	4	1	2	0	0	Grimes,1b	3	0	0	0	0
Yde,sg,rf	4	0	1	1	0	Cotton,ss	3	0	0	1	1
Meyers,c	4	0	0	4	0	Bartholf,c	4	0	1	3	0
Hendrix,p	4	1	1	0	3	Cooper,p	4	1	1	1	1
Totals	39	2	9	21	10	Totals	32	1	6	24	13

x—Batted for Martin in eleventh.
xx—Batted for Paskert in eleventh.

SCORE BY INNINGS.

Pittsburg	1	0	0	0	0	0	0	0	0	0	1	—2
Chicago	0	0	0	0	0	0	0	0	0	1	0	—1

SUMMARY.

Errors—Bancroft, Hollocher. Two-base hit—Southworth. Bases on balls—Off Martin 2; off Cooper, 2. Hit by pitcher—By Martin, Bancroft. Struck out—By Cooper, 7; by Martin, 5.

Second game:

CHICAGO.	AB	R	H	O	A	PITTSBURG.	AB	R	H	O	A
Flack,rf	4	1	1	4	0	Nighes,lf	3	1	1	3	0
M'Lachlan,ss	3	0	1	2	4	Carey,cf	4	0	1	2	0
Terry,2b	3	0	2	3	4	N'Glass,rf	4	0	0	1	0
Wortman,lf	4	1	1	2	0	Wroth,lf	4	0	0	1	0
Merkle,1b	4	0	1	9	0	Whitted,2b	3	0	0	2	3
Paskert,cf	4	1	2	2	0	M'K'nie,3b	4	0	0	1	2
Williams,rf	4	0	1	1	0	Barbare,2b	4	0	0	1	1
Deal,sg,rf	4	0	0	0	0	Grimes,1b	4	0	1	11	0
Bescher,lb	3	0	0	7	0	Cotton,ss	3	0	0	1	2
Daly,c	4	0	1	4	0	Bassler,c	4	0	1	4	0
Hendrix,p	4	1	1	0	3	Hamilton,p	3	0	0	0	2
						Meadow,p	1	0	0	0	0
						Cutshaw,x	1	0	0	0	0
						Watson,p	0	0	0	0	0
						Blake,p	1	0	0	0	0
						Schmidt,xx	1	0	0	0	0
Totals	40	4	10	27	10	Totals	34	1	4	24	10

x—Batted for Meadow in fifth.
xx—Batted for Blake in ninth.

SCORE BY INNINGS.

Pittsburg	0	0	0	0	0	0	0	1	0	—1
Chicago	0	0	1	0	1	0	2	0	x	—4

SUMMARY.

Errors—Hollocher, Terry. Two-base hits—Flack, Bigbee, Merkle, Terry. Three-base hits—Hornsby, 2; Robertson. Home runs—Carey, Grimes, Robertson. Bases on balls—Off Hendrix, 2; off Watson, 2. Caldwell, 3; by Ostrolenkis, 1; by Shocker, 2. Struck out—By Hendrix, 4. Wild pitch—Hendrix. Losing pitcher—Meadow.

RIXEY KNOCKED OUT.

[BY A. P. NIGHT WIRE.]

PHILADELPHIA, June 29.—Rixey was knocked out of the box and George Smith badly battered by New York, the visitors defeating Philadelphia. Score:

NEW YORK.	AB	R	H	O	A	PHILADELPHIA.	AB	R	H	O	A
Burns,lf	4	0	1	2	0	R'lings,2b	4	0	1	1	4
Bancroft,ss	3	0	1	2	3	Williams,rf	4	1	1	2	0
Young,rf	3	0	0	1	0	Stengel,cf	4	1	1	3	0
Frisch,3b	3	0	0	1	2	Mowrey,lf	4	0	1	1	0
Kelly,1b	3	0	1	12	1	Fletcher,ss	4	0	1	3	4
King,cf	3	0	0	1	0	Pratte,1b	4	0	1	11	1
Stahl,2b	3	1	1	2	3	R.W'ters,2b	4	0	2	2	3
Snyder,c	3	0	1	3	0	Wheat,c	4	0	1	3	0
Rixey,p	2	0	0	0	2	Rixey,p	0	0	0	0	0
Douglas,x	0	0	0	0	0	G.Smith,p	1	0	0	0	1
Totals	30	1	5	27	11	Totals	34	1	9	27	15

SCORE BY INNINGS.

New York	0	0	0	0	0	0	1	0	0	—1
Philadelphia	0	0	0	0	0	0	0	0	1	—1

SUMMARY.

Errors—Bancroft, Mowrey. Two-base hits—Bancroft, Snyder, King, Kelly, Fletcher, Williams. Home run—Burns. Bases on balls—Off Marion, 2; off Wellman, 2; off Shocker, 2. Struck out—By Marion, 6; by Wellman, 1. Losing pitcher—Wellman.

YANKS IN A RALLY.

[BY A. P. NIGHT WIRE.]

NEW YORK, June 29.—The Yankees, by a ninth-inning rally, defeated Boston. New York played an uphill game and went into the last inning two runs behind. Score:

NEW YORK.	AB	R	H	O	A	BOSTON.	AB	R	H	O	A
Pratt,ss	4	2	1	0	4	Hooper,rf	4	1	1	2	0
Ward,3b	3	0	1	0	2	Hitt,2b	4	0	1	2	3
Pipp,1b	3	0	1	12	1	Mesosky,lf	3	0	0	1	0
Roth,lf	4	0	0	1	0	Schang,c	4	0	1	5	0
Mensel,rf	4	0	0	2	0	W'lamis,1b	4	0	1	9	0
Bodie,cf	4	0	1	0	0	Foster,2b	4	0	0	3	0
Walker,c	4	0	1	7	0	Scott,ss	4	0	0	1	3
Hannah,c	0	0	0	0	0	Walters,c	4	0	0	4	0
Shawkey,p	0	0	0	0	0	Jones,p	2	0	0	1	0
Thormahlen,p	0	0	0	0	0	Pennock,p	0	0	0	0	0
Gleich,x	1	0	0	0	0						
Ruel,xx	0	0	0	0	0						
Totals	37	2	5	27	12	Totals	35	1	3	27	9

x—Batted for Thormahlen in ninth.
xx—Ran for Hannah in ninth.
Ruel out, hit by batted ball. Only out when winning run scored.

SCORE BY INNINGS.

Boston	0	0	0	0	0	0	0	0	1	—1
New York	0	0	1	0	0	0	0	0	2	—3

SUMMARY.

Two-base hits—Pratt, Thormahlen. Ward. Three-base hits—Ruth, Hooper. Home runs—McInnis, Pratt. Bases on balls—Off Shaw, 3; off Thormahlen, 2; off Jones, 2. Hit by pitched—By Shaw, 1 (Hitt); by Jones, 1 (Pratt). Struck out—By Thormahlen, 2; by Shaw, 2; by Jones, 2. Wild pitches—Jones. Winning pitcher—Thormahlen. Losing pitcher—Jones.

TWO FOR WHITE SOX.

[BY A. P. NIGHT WIRE.]

DETROIT, June 29.—Chicago made it two straight from Detroit by winning, 9 to 7. Williams and Ehmke each lasted seven innings, during which they were hit frequently and hard. Score:

CHICAGO.	AB	R	H	O	A	DETROIT.	AB	R	H	O	A
Felsch,rf	2	1	1	2	1	Young,2b	3	1	0	1	3
J'Cl'ne,ss	4	1	1	1	3	Bush,ss	4	0	1	2	3
Weaver,3b	5	1	1	1	2	F'ns'n,cf	4	0	0	1	0
Jackson,lf	3	2	2	2	0	Veach,lf	4	1	1	2	0
Felsch,cf	3	2	2	4	0	Heilmann,rf	3	1	1	1	0
J'Cl'ne,1b	4	1	1	10	0	Ellison,1b	4	0	2	10	1
Mostil,ss	5	0	1	2	4	Mostil,3b	4	1	1	0	3
Schalk,c	4	0	0	7	1	Stanage,c	3	1	1	5	1
Williams,p	3	0	1	0	0	Ehmke,p	3	0	1	1	1
Kerr,x	1	0	0	0	0	Ayers,p	0	0	0	0	0
Murphy,xx	0	1	0	0	0	Ortiz,p	0	0	0	0	0
						Hale,x	1	0	0	0	0
Totals	35	9	12	27	10	Totals	34	7	11	27	17

x—Batted for Williams in eighth.
xx—Batted for Ayers in eighth.

SCORE BY INNINGS.

Chicago	1	2	0	2	4	0	0	0	0	—9
Detroit	0	0	0	1	0	3	0	2	1	—7

SUMMARY.

Errors—Young, Fingstad, Stanage. Two-base hits—Stanage, Veach, 2; Mostil, Bush, Ehmke. Three-base hit—Ellison. Home run—Veach. Bases on balls—Off Ehmke, 3; off Williams, 3; off Ayers, 1. Struck out—By Williams, 4; by Ayers, 1; by Ortiz, 1. Winning pitcher—Kerr. Losing pitcher—Ayers.

AMERICAN GOLFERS PRACTICE AT DEAL.

[BY CABLE AND ASSOCIATED PRESS.]

DEAL (Eng.) June 29.—Most of the golfers who will compete in the British open championship tournament, opening tomorrow, were practicing today.

Harry Vardon and Tom Williamson, British stars, defeated Walter Hagen and Jim Barnes, 2 and 1, the scores being Vardon, 71; Williamson, 74; Barnes, 74, and Hagen 78.

JAPS TO COMPETE.

[BY A. P. NIGHT WIRE.]

NEW YORK, June 29. — Two members of the Japanese Olympic Games team will compete in the national A.A.U. pentathlon championship contest in this city next Sunday, which will also be the final tryout for United States athletes who desire to represent this country in the pentathlon at Antwerp.

Smoke? TRY a Tampa Tokens ONCE! (no vent.

SUNSET INN
SANTA MONICA
pride of the Palisades

Tijuana
SUNSET INN
Dining
Dancing
Diversions
EVERY DAY

TAILORED AT FASHION

Desmond's will next Saturday, at 1 o'clock, continue to do so Saturday during August.

SUN-SHI
(COPYRIGHTED)
TROPICAL CLOTHES

FOR THE FIRST TIME WE ARE ABLE TO PRESENT FASHION PARK TAILORING IN FEATHER-WEIGHT SUMMER SUITS.

THESE SUN-SHI STYLES ARE AS STAUNCH AND GOOD LOOKING AS THE FASHION PARK GARMENT OF TWEED OR OTHER MATERIAL YOU HAVE ADMIRED. THE SAME CHARACTER ELEGANCE AND TAILORING, ENTIRELY PROCEED.

SILK, GABARDINE, TROPICAL WORSTED, MOHAIR, FLANNEL AND KOOL KLOTH.

CUSTOM-TAILORED
READY-TO-PUT-ON

"Desmond's"
SPRING NEAR SIXTH

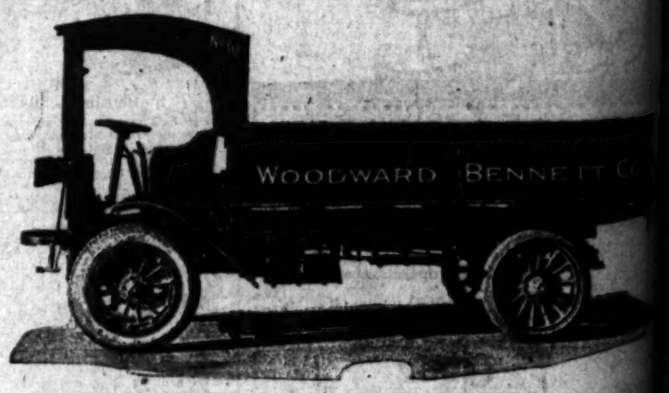

Eight Direct Factory Branches On the Pacific Coast

Woodward - Bennett Co. own three Autocars which are used for general delivery in the city and interurban towns. They haul as far as 130 miles.

The Autocar Company owns and operates a network of direct factory branches because it is the most economical method yet discovered of affording adequate service to the thousands of Autocar users.

Eight of these factory branches are located in California because we recognize its tremendous possibilities for truck development. And we know that truck buyers are investigating more and more carefully into the service and co-operation that the manufacturer places at their disposal.

Chassis (1½-2 Ton)
$2300 97-inch wheelbase
$2400 120-inch wheelbase

AUTOCAR SALES AND SERVICE COMPANY
LOS ANGELES, 1201 South Main St. SACRAMENTO, 1022 "K" Street SAN FRANCISCO, 138 Fremont Street
FRESNO, 501 Broadway STOCKTON, 26 N. Commerce St. OAKLAND, 3701 Broadway
Direct Factory Branches of The Autocar Co., Ardmore, Pa.

Autoca
Wherever there's a road

IT rolls and it rolls and it rolls—safely, surely, quietly, speedily—thousands and thousands of miles before an overhaul.

Always ready for the road, always willing, always dependable.

Delight of the chauffeur, pride of the owner, joy of the passenger.

The incarnation of complete reliability

LOCOMOBILE
The best built car in AMERICA
LOCOMOBILE COMPANY
LOS ANGELES, CAL.

E.P.
HARE'S MOTORS, Inc.

FASHION

Desmond's will ... next Saturday, July ... at 1 o'clock, and ... tinue to do so every ... urday during July ... August.

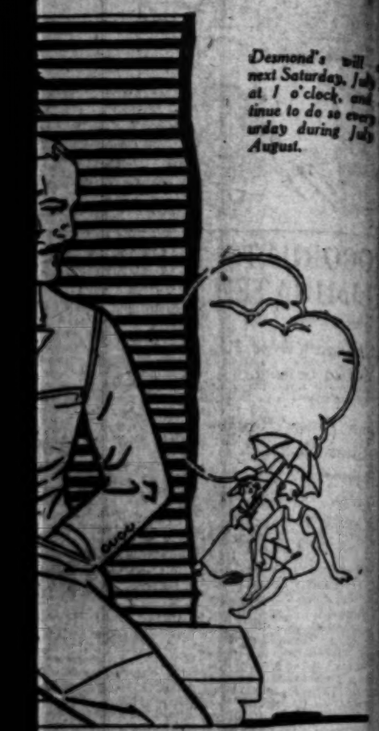

N-SHI
(RIGHTED)
AL CLOTHES
TIME WE ARE ABLE TO
N PARK TAILORING IN
SUMMER SUITS.
STYLES ARE AS
OOD LOOKING AS THE
ARMENT OF TWEED OR
L YOU HAVE ADMIRED.
RACTER ELEGANCE AND
ELY PROCEED.
TROPICAL WORSTED,
AND KOOL KLOTH.
M-TAILORED
-TO-PUT-ON
mond's
NEAR SIXTH

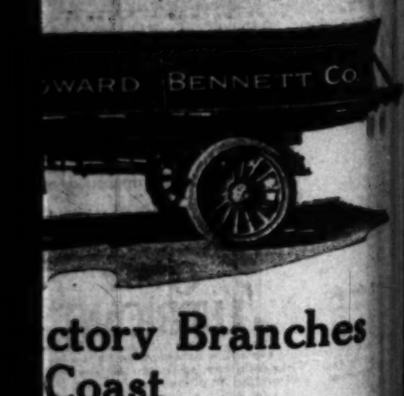

ctory Branches
Coast
ar Company owns and operates a national ...
factory branches because it is the most ...
discovered of affording adequate upkeep ...
sands of Autocar users.
ese factory branches are located in Californ...
cognize its tremendous possibilities for ma...
nt. And we know that truck buyers are ...
e and more carefully into the service org...
nufacturer places at their disposal.
R SALES AND SERVICE COMPANY OF ...
SACRAMENTO 1022 "R" Street
SAN FRANCISCO 134 Fremont Street
STOCKTON 24 N. Commerce St.
OAKLAND 2761 Broadway
Branches of The Autocar Co., Ardmore, Pa.
ocar
there's a road

This is an actual photograph, taken from an airplane, of the new $20,000,000 Los Angeles factories of the Goodyear Tire & Rubber Company of California, completed and put in operation in less than a year

Milepost in the Onward March of Industrial California

HERE, at the end of the trail, young industry has reared a new monument to the bold, enduring spirit with which the Argonauts erased the last frontier.

Though its workaday purpose is far from the one they knew, the ambition that visioned it shares their heritage of daring, and in the very manner of its building, something of their heroic mould and character is caught.

Captive in the bricks and mortar of its walls and towers you will find the imperial legacy they left their sons—courage, whole-souled good will, and eagerness to work.

To this undaunted spirit, more than to any outlay of gold and time involved, this project pays its tribute in the record of its completion.

IT is less than a year today since Goodyear decided to build in Los Angeles a factory which should be second only to the parent plant at Akron in that span of Goodyear factories, mills and plantations which now girdles the globe.

The first ground was broken just eleven months ago, adjoining the site of old Ascot Park, scene of triumph for many a speedway champion and challenger.

The intervening nights and days have seen, in planning, financing and building, an exhibition of Western enterprise paralleled only by those other feats of energy which the West has given all the world for marvel.

What was visible a twelvemonth ago only to the imagination, today is a reality of tire manufactory, cotton mill, and workers' community, actually producing Goodyear Tires for the motorists of the West.

THE twenty millions of dollars invested in this achievement cannot begin to measure the value we set on this plant as an expression of Western will, loyalty, friendship and promise.

As yourselves, we see it as a milepost in the onward march of industrial California—one of the strong, young pioneers of a Western industry destined to great extent, great wealth, and, that which holds the most of Goodyear interest, great service.

This factory is dedicated to the progress that men make in serving the needs of one another.

To quicken communication, and thus to enrich life and deepen understanding; to set an example of industry and usefulness; to advance sound principles of honest dealing—these are the purpose, the method and the product by which it shall protect our good name.

Goodyear Tire & Rubber Company of California

GOODYEAR

Theaters—Amusements—Entertainments.

GRAUMAN'S RIALTO— Broadway Near Eighth

GRAUMAN'S MILLION DOLLAR THEATRE BROADWAY AT THIRD

MILTON CHARLES MORNING ORGAN RECITALS 11:15 to 11:30 a.m. Tues., Wed., Thurs., Fri., Sat.

Like the dawning of a beautiful morning, comes this great photoplay!

WM. C. DE MILLE'S "THE PRINCE CHAP" featuring THOMAS MEIGHAN

THE FAMOUS STORY OF A CALIFORNIA BACHELOR AND HIS BIG IDEAL. Mme. Nadine Flatinoff—Ten Other Features

GRAUMAN'S SYMPHONY ORCHESTRA—ARTHUR KAY, CONDUCTOR. JESSE CRAWFORD AT THE ORGAN

CALIFORNIA THEATER— Main at Eighth

IT'S A GOLDWYN PICTURE

Saturday Evening Post Readers say: "The Great Accident" is the best story of the year.

Samuel Goldwyn Presents

TOM MOORE IN BEN AMES WILLIAMS' STORY "THE GREAT ACCIDENT"

California THEATRE MASON OPERA HOUSE

FROKEN KUMBET, DANISH PIANISTE—LADY LO-WAH, CANTONESE PRIMA DONNA—GOLDWYN BRAT CARTOON—HERBERT KAUFFMAN WEEKLY—ARTHUR SHAW, ORGANIST.

California Concert Orchestra—Wilbeans conducting

MILLER'S— Main Near 9th ANOTHER BIG WEEK OF THE PICTURE THAT THRILLS ALL EXCITEMENT LOVERS. FROM 4 TO 40.

"THE RETURN of TARZAN"

BETTER THAN "TARZAN OF THE APES" FUN FEATURE—"FORE AND AFTER"—A CHRISTIE COMEDY.

KINEMA THEATER— Grand at 7th

KINEMA theater Grand at 7th

Jack London's CYCLONIC MASTERPIECE OF THE ICE-BOUND NORTH "BURNING DAYLIGHT"

With MITCHELL LEWIS and Star Cast. Program of 10 Features

LAST TIMES FRIDAY

KINEMA ORCHESTRA NICOLA DONATELLI, CONDUCTOR

SYMPHONY— Broadway Bet. 6th & 7th

Symphony BROADWAY BETWEEN 6TH AND 7TH

"BUBBLES" THAT'S FOR JOY

FEATURING VIVACIOUS MARY ANDERSON

The Story of a Girl Who Wanted to be a Boy

"Bubbles" is another "Mickey"—laughter and mirth at the most delicious kind run riot until Cupid takes a hand.

NEXT WEEK TOM MIX IN "THE TERROR"

MISS ANDERSON APPEARS NIGHTLY IN AN ENTERTAINING PROLOGUE

LATEST MUTT & JEFF COMEDY CARTOON FOX NEWS VIEWS OF THE WORLD

TALLY'S BROADWAY 833 S. Broadway

TALLY'S BROADWAY 833 S. BDWY.

SECOND BIG, JOYOUS, JUBILANT WEEK! Marshall Neilan's Hilarious Mirthquake.

"DON'T EVER MARRY"

The cause for the abnormal increase in marriage licenses.

CLUNE'S BROADWAY 528 South Broadway

DOUGLAS AND DORIS MACLEAN IN MAY "LET'S BE FASHIONABLE"

Topical News—Bray Pictograph—Cartoon Comedy. 11:00, 12:30, 2:00, 3:30, 5:00, 6:30, 8:00, 9:30.

PALACE— 7th St. at Broadway

Palace 7th St. at Broadway

HOBART BOSWORTH In a Paramount-Artcraft Picture "BELOW THE SURFACE"

The most sensational under-water adventure ever shown on the screen!

FLASHES.

AUTHORESS IN FILMS.

FANNIE HURST TO PEN TALES FOR SCREEN.

By Grace Kingsley.

If old Bill Shakespeare were alive today he'd probably be writing for the movies. Everybody in authorland is doing it. The latest famous scribe to sign up is Fannie Hurst, who has just put her name to a contract to write a number of stories for Universal.

It seems it was while she was on her way to San Francisco to the Democratic convention that Miss Hurst arranged this. After the convention she will return to Los Angeles to begin writing for Priscilla Dean and other Universal stars.

Miss Hurst's husband is with her, by the way, and it is not known whether the shortage of housing facilities here has made her domestic arrangements any more permanent than they were when she last reported on them.

New Morosco Production.

Working like a Trojan—however hard that may be—Oliver Morosco yesterday started rehearsals of "Seven Miles to Arden," at the Mason, which is to be produced in about a fortnight.

Mr. Morosco never sits down in an easy chair while he directs. He is playing every part himself as the rehearsal progresses. And so it was yesterday.

Miss Selma Paley was present also, looking exquisitely pretty in a pink gown and picture hat, and busily taking notes for the stage settings and costumes. And as it is quite possible Mr. Morosco may leave for New York sooner than he had anticipated, Frank Egan was on hand to be ready at a moment's notice to assume charge.

The author of the play, Anna Nichols, and her husband, Henry Duffy, who will be masculine lead, will arrive tomorrow. Miss Nichols will begin at once to aid in production supervisions.

The new leading woman, as announced in this column Monday, is Betty Linley, otherwise known in private life as Baroness Richlevie. Miss Linley seems to be trouping brilliantly. Others in the cast besides Miss Linley and Mr. Duffy are Dora Mae Howe, Max Paley, Katherine Van Buren, William Austin, Martimer Snow, Harry Duffield, Burwell Hamrick, Charles Wyngate and H. N. Dudgeon.

The production promises to be a handsome one, with attractive new stage sets, after the usual Morosco manner, and beautiful costumes in the latest mode.

Mabel Normand Resumes.

After having been delayed in her current picture, "Head Over Heels," for two days due to an accident to her eyes, Mabel Normand, Goldwyn star, resumed work Monday.

The accident happened last Saturday at the studio. The glass interior of a Thermos bottle containing hot coffee broke and particles of glass flew into Miss Normand's eyes. This glass was removed by the studio physician, and after suffering greatly for two days, Miss Normand feels that her two lovely optics are now quite out of danger.

Truman Van Dyke Starred.

Truman Van Dyke, who recently completed the leading role opposite Bessie Love in her first independent picture, has just signed a contract with the Thew-Martyn Production. Mr. Van Dyke will be featured in a series of pictures.

Edith Roberts to Flit.

Following the completion of her present Universal picture, Edith Roberts is to go to New York for a several weeks' stay. An important announcement regarding Miss Roberts's future film activities is expected on her return.

Marshall Neilan Won't Go.

After all, Marshall Neilan isn't to go to England to make pictures. It seems he feels he will not be able to arrange production suitably over there, and so has decided to remain at home.

Maurice Tourneur Bulletin.

Maurice Tourneur is completing a palatial home on a sightly Hollywood hilltop, where he intends maintaining his permanent residence while engaged in producing photoplays.

"In selecting this site," explained the associated producer, "I wanted a well-located residence as regards the studio, city and sea. I enjoy driving to and from work, which must be quite near."

With the new star, Hope Hampton, Mr. Tourneur has just completed the last picture under his present contract.

Sonny Washburn's Latest.

The latest story concerning the bright sayings of Sonny Washburn, child of Bryant Washburn, is that he startled his mother when he came from Sunday-school the other morning by inquiring:

"Mama, does God live in Hollywood?"

"Why, son, I hope he does. But what makes you ask?"

"Oh, they prayed at Sunday-school today, 'Our Father, who art in heaven, Hollywood be Thy name.'"

Good Smiles for Fillums.

I don't know how Isabel Withers, who is playing the feminine lead of the extravagant wife in "Keep Her Smiling" at the Mason, is ever going to get out of town without affixing her John Henry to a picture contract, she is so very pretty—the prize peach indeed of the Mason season. She has already received an offer or two, so when the film colony calls the roll next fall it may hear Miss Withers's silvery tones answering "present."

Richard Dix Here.

Now, matinee girls, dull finish your little noses and take a trip down Broadway. Richard Dix, formerly a popular leading actor of the Morosco, is in town, and although he has had a successful season in New York, still I believe he will stretch a point and smile graciously back at you, if you smile at him.

It is rumored that Mr. Dix will have a leading role in one of the new Morosco productions.

Charlie Richman Happy.

If ever there was a martyr it has been Charles Richman, picture star, during the past season. But that will soon all be over. You see Mr. Richman is one of the most intensely domestic human beings that ever lived, even if he is an actor, and he is never separated from his family when he can help it.

However, during the past season it has seemed best to park his loved ones, wife and children, in the family home in Orange, N. J., while he works in pictures in the West. Now, however, they are on the way here, and will spend the whole summer with him at the Hollywood Hotel.

In the party will also be Jane Grey, the well-known actress, who is, I believe, scheduled for pictures this summer.

Eddie Lowe to Stay.

Edmund Lowe, who came from New York to play in the Metro all-star production of "Someone in the House," is planning to remain in Southern California indefinitely.

Ruth Roland Moves.

The Ruth Roland Serial Productions company has moved from the Glendale studio to Brunton. In close proximity to high brow art, the vivacious Miss Roland continues to do her wild serial stunts.

Harris Takes Pen in Hand.

Even though he is away off in Canada, where the wild silver foxes grow, Elmer Harris, playwright and scenarioist, isn't having much of a vacation from his typewriter. A letter received today informs me he is busy on a new five-reel comedy for Famous Players-Lasky, entitled "Matrimony a Failure?"

Prince Edward Isle must furnish an atmosphere favorable for reflection for Mr. Harris writes: "Of course we all know matrimony is a failure in most instances, but why blame the institution because some of the inmates are foolish? Matrimony is the only career in which we receive no schooling—and are allowed none! Yet the wonder is when it proves a failure, whereas the wonder should be when it proves a success!"

While the playwriting is going forward, the silver foxes have not been idle, nor have the workmen Mr. Harris employs on the big fox farm. Mr. Harris reports that on the day of his letter, they were shipping $100,000 worth of fox pelt to Boston by airplane.

Richard Walton Tully Leaves.

Richard Walton Tully, playwright, who has been spending a vacation here, will leave tonight for San Francisco, but expects to return Tuesday. Mr. Tully reported yesterday that he felt a new play coming on.

Louise Dresser Appeals.

That fine artist and big-hearted soul, Louise Dresser, writes me that she is in charge of the western campaign on behalf of the benefit, which is to be given Nellie Revell, July 11. Miss Revell, it seems, has been in very ill health the past two years, half of which time she has been in a plaster cast from head to heels, and has spent every penny she had in the world. Now a huge benefit is to be given her in New York, and as Miss Revell is known to almost every man, woman and child in the profession, even in the West, her friends are being appealed to for aid in raising funds to help her on the way to health.

"Her patience has made us all marvel," writes Miss Dresser, "but now every penny of her money has been expended. A cure appears to be in sight, but it is a long way off and she must be helped. She is still at St. Vincent's Hospital in New York. Sam H. Harris is treasurer of the movement, and Messrs. A. H. Woods, Cohan and Harris, Martin Beck, E. F. Albee, P. G. Williams, A. L. Erlanger and Jeanie Jacobs are all on the committee to raise the benefit funds.

"Until now Nellie has steadily refused a benefit, but we have persuaded her to accept a testimonial of love, and there are many players in and around Los Angeles who, I am sure, will want to help."

Miss Dresser states she will be playing the Orpheum, San Francisco, from July 4 to 25, and all who wish to aid may send their remittances there.

Johnston-Dazey Marriage.

The long-heralded marriage of Agnes Johnston, scenario writer, to Frank Dazey has at last taken place. It happened at Miss Johnston's Long Island home, June 26, and according to the telegram Miss Johnston sends me, the wedding list is a regular Who's Who of film and author land. Included were Bert Lytell, Jim Corbett, Jerry Storm, Violet Clark, Sarah Mason, Cleveland Moffett and Mrs. Milton Sills.

ORIGINAL PLAYLETS.

Interesting Play Productions by Resident Writers.

Plays of a more serious nature, dealing with problems of the day, were offered by local playwrights at the Gamut Club last Friday evening. The Players and Playcrafters gave their last program of the year. "The New Justice," a symbolic drama in interesting in theme and setting, but lacked in finish because of hesitancy in the delivery of the lines.

Sydney Sprague, president of the club, presented a problem study of current conditions, "King of the Hedjaz." Mr. Sprague, in offering another solution for the establishment of peace, gives through his characters some very striking thoughts. Nicholas Lensky, who played this role, displayed unusual dramatic ability, although some of his lines were lost on account of his foreign accent. The author represented the statesman. Other plays of the evening were "Honyokers," by Lillian Sutton Pelee and "The Cavalier," by Claude M. Girardeau.

A whistling duet and a vocal solo completed the program.

"The Prince Chap" and His Ward.

Thomas Meighan and "Peaches" Jackson, In human-interest photoplay showing this week at Grauman's Theater.

MUSICAL.

ELLIS CLUB CONCERT.

SINGERS RENDER HIGH QUALITY SELECTIONS AT TRINITY.

By Jeanne Redman.

The Ellis Club concluded its concert season last evening at Trinity Auditorium. The chorus, under the direction of J. P. Poulin, was successful in winning frequent and hearty applause from a large audience. The program was somewhat more pretentious than usual, including the "Flying Dutchman's Review," by Spross; Goldbeck's "Three Fishers" and Dudley Buck's "Chorus of Spirits and Hours." The singers also rendered several numbers of Augustus Barrat's, arranging among them the Schubert "Sylvia," which they did very delightfully, but which has not gained much in the arrangement.

The soloist was Isabella Curi-Piana, a Californian who has been absent in Italy for eighteen years, and who was generously greeted and applauded. Mme. Piana has a coloratura soprano, and sang the "Ah, Fors e Lui," from "Traviata," and a group of three songs, including "The Seasons," a charming work of Mrs. Hennion Robinson, the capable accompanist of the club; Vincent Jones's "The Fountain," and Cadman's "Thistle Down." Ralph Laughlin, tenor of the club, assisted as soloist in the choruses, and Ray Hastings was at the organ.

Pupils in Program.

A program was given at the Little Theater last evening by the pupils of Bertha Winslow Vaughan, soprano, assisted by Isabel Myer, reader pupil of Frank Egan. Mrs. Vaughan's students included Irene Parsons, Sarah Crosley, Melrose Johnson, Hazel Hopp, Ruth Shaffner, Marie Sweet and Frank House.

RADIOS.

CINEMA OPERA PLAN.

EASTERN DIRECTOR HAS FIRM BELIEF IN OUR SINGERS.

By Edwin Schallert.

The glamorous dragon fly of opera is again humming around the cinema world. And he appears to be really glamorous on this occasion. Deep-laid plans for giving his wings a new gleam are being prepared for that propitious season, when the public's desires shall be clothed with the proper verdure, and there is assurance that they want the higher-browed lyric song.

The man who is now studying the feasibility of the plan is W. G. Stewart, who recently arrived from New York, with success to his credit in the presentation of dramatic musical works at the Capitol Theater, and who has been stationed at the California here as managing director. Mr. Stewart isn't going to spring anything suddenly on the unsuspecting, because he's very conservative about this opera business, and will wait until the sun or the spotlight seems to shine brightly for his undertaking.

But he is confident.

Stewart believes that the West is the source and the well-spring of vocal talent, and he can cite reasons for his faith.

"My experiences in the East have taught me to look westward for talent," he said. "The reason is that so many have come from California and neighboring States."

Then he mentioned the names of half a dozen singers whose musical endeavors commenced here, and who had made up his ensemble, even the ranks of his principals in the Capitol productions. "And these are not all," said Mr. Stewart, "because I have a bad memory for names. There are many more.

"If had it in mind to request the Goldwyn people to allow me to come West even before they decided to send me on their own initiative, because I felt that if we were so successful with western singers in New York, there was an even greater opportunity for selecting and developing musical talent right at the source, and paving the way, as it were, for this talent to come before the eastern public."

So the upshot of Mr. Stewart's intentions is that he proposese to organize, as soon as possible, a vocal ensemble of thirty-two at the California Theater. He will present a similar line of attractions as those which gained musical prominance for the Capitol Theater. He will not actually begin with operatic presentations, perhaps, but will introduce the Burleigh cycle of negro spirituals, which met with popular favor in the East; Liza Lehmann's "Persian Garden," and then some of the lighter operas, as well as such cantatas as Hiawatha's "Wedding Feast." These will all be given with elaborate scenic investiture, to carry out before the eyes of the audience the interpretation of the music.

"I will do nothing, however," continued Mr. Stewart, "until I am satisfied that it is suitable first for presentation in the picture theater, and second that it stands a good chance of meeting with public favor.

"My most successful performance in the East was 'Hansel and Gretel,' the fairy-tale opera, which we staged practically in its entirety. We also gave that early Puccini opera, 'La Vilii,' complete, as well as 'Cavalleria Rusticana' and 'Pagliacci.' The first act of 'Lohengrin' and the third act of the same opera were presented at separate performances. We gave also the first act of 'Carmen.'

"For the present I shall not attempt any of these works, because it would be a mistake to essay them until the ensemble is thoroughly trained, and until suitable principals can be developed or engaged."

Mr. Stewart has had a long experience in musical affairs. He was with the Castle Square Company, and the Augustin Daly organization when these were in their prime. His first grand opera engagement was with the Castle Square company. Later he sang in "Floradora" and "Foxy Quiller," the comic operas. Then for a period of years he had the Stewart Opera Company, and following this was manager of the Hippodrome. Mr. Stewart last appeared in this city with the Gilbert and Sullivan Opera Company, in which De Wolf Hopper was the star. Stewart sang the baritone roles in the productions.

Chicago Opera Tour.

There's quite a potent probability that the Chicago Opera Company is going to appear for a week here next spring. Clarke Shaw, booking manager, is seeking to arrange a visit. The tour of the organization, as planned, is to include the three Coast cities, Los Angeles, San Francisco and Portland, with two weeks in San Francisco and a week here.

Mr. Shaw was in the city for a few days last week, and has since gone north with the expectation of returning here shortly and closing arrangements for the series of performances.

Competition for Gallo?

And while we're on this ever rumorful subject of opera there's another item that is worth mentioning, namely that our friend Crestore, famed as a band leader, is budding out as an opera producer. And he is said to have a real angel back of his project.

He has just wired Charles D. Baker, of this city, formerly advance agent for the Gallo forces, to find out the situation here, as regards a season of popular opera. The company which he is forming apparently plans a transcontinental tour, during which they will produce Italian works similar to those in the Gallo repertoire.

Lois Wilson Returns.

Lois Wilson, leading woman with the Famous Players-Lasky Corporation, returned to the studio yesterday from Birmingham, Ala., her former home, where she spent her vacation. Miss Wilson attended thirty-seven parties during her two weeks' stay in Birmingham, lost ten pounds, recovered the southern accent she had lost, and enjoyed a "perfectly scrumptious time."

Eastman Branch Here.

Announcement is made of the fact that the Eastman company has procured a site for the construction of a storehouse for films on Santa Monica Boulevard, near the Jasper studio, in which will be stored 10,000,000 to 15,000,000 feet of film. J. E. Brulatour, distribution manager, arranged the deal, and it represents an important benefit in service to the picture studios here in the delivery of film. The cost of the building will be a minor consideration, although all modern appliances for the safeguarding of the celluloid are to be provided, but the value of the film stored will be approximately $250,000.

Symphony at Trinity.

Definite arrangements have been made for the Los Angeles Symphony Orchestra to play its symphony and popular concerts next season at Trinity Auditorium, it is announced. The lease is now being drawn up for the house.

Improvements will be made in the interior of the auditorium, it is understood, as soon as this is feasible. The organization will open its season of concerts October 25, and will, it is stated, give extra "pops" and symphonies. Pasadena is also to have a series of symphony concerts by the orchestra, many of the members of the association being residents of the Crown City.

Majestic Show to Stay.

Just as was to be expected, "At 9:45," one of the best attractions recently offered at the Majestic Theater, is to be continued over into a second week. A special Independence Day matinee will be given on Monday afternoon.

Convention Views Showing.

Scenes from the Democratic convention at San Francisco are being flashed on the silver sheet at Clune's Broadway. These are said to afford vivid glimpses of the men and women who are figuring prominently in the big Bourbon assembly.

Choses Marie Corelli's Name.

Bobbie Hunter, author of the clever picture "Bubbles" at the Symphony Theater, has decided to change her name, though not for any Cupidic reason. So many people have assumed that she is a man, that she wants to avoid the occasionally embarrassing situations that result, and therefore has decided to call herself Thelma Hunter.

Scotti Company Tour.

As a final shot in the interests of opera, it might be mentioned that the Scotti Grand Opera Company is to start its cross-country tour the middle of September and will probably arrive here about October 5. This organization is headed by Antonio Scotti, the famous baritone.

Jack Gilbert to Direct.

Jack Gilbert, who assisted Maurice Tourneur in directing Hope Hampton in "The Tiger Lady," is shortly to captain a company under Tourneur's supervision.

Theaters' Amusements—Entertainments

THEATER DE LUXE— Alvarado, Bet. 6th and 7th Sts OPPOSITE WESTLAKE PARK TUESDAY AND WEDNESDAY, JUNE 29 AND 30

OLIVE THOMAS in "FOOTLIGHTS & SHADOWS"

SUPERBA— Broadway at 5th

HARRY CAREY in "HUMAN STUFF"

A LAUGH-JAMMED COMEDY — AN ALASKAN SCENIC—SPECIAL MUSIC

Theaters Amusements—Entertainments

EL CAMINO REAL CANYON— HOLLY

The Pilgrimage Play

(Life of the Christ)

Two Weeks Onl

NOW PLAYING NIGHTLY 8 P.M. EXCEPT SU

RESERVE YOUR SEATS N

TICKETS AT BIRKEL'S MUSIC STORE 446 S. BROADWAY—PHONE 60135—BROADWAY KRESS-WISE DRUG CO., HOLLYWOOD PHONE 578384.

Prices—$1.00 - $2.00 - $3.

EL CAMINO REAL AMPHITHEA HOLLYWOOD

AUTO ROUTE—HIGHLAND AVE. OR CAHUEN

AMPHITHEATER AT HOLLYWOOD ENTRANCE TO CAHUE SPECIAL STREET CARS FROM DEPOT, FOURTH AND HILL

MASON OPERA HOUSE— NOW PLAYING—MAT.

Continues Next Week With a Special Holiday Mat. Mon., July 5

KEEP HER SMILING

RICHARD WALTON TULLY Offers the Sparkling Co

By John Booth, with "The

Super Fro Nights Mat. Mat. to

PHILHARMONIC AUDITORIUM— (Formerly Clune's) Auditorium Building, Fifth and Olive. Phones: Main 1

JIM MORLEY PRESENTS

WILBER MUSICAL COMEDY COMPA

NOW PLAYING MATINEE TODAY

SECOND BIG WEEK

Flora Bella

The Big Musical Comedy Hit

Popular Prices EVENINGS ..... 50c, MATINEES 25c, 50

NEXT WEEK—THE CHOCOLATE SOLDIER—NEXT

MOROSCO THEATER— MATINEE TOM

OLIVER MOROSCO PRESENTS

VERY LIMITED ENGAGEMENT

"THE NAUGHTY W

MATS.—10c to 50c. Eves.—10c to 75c

Next Attraction—"THE CLAM-DIGGER"

MAJESTIC THEATER— Matinee Tod

WILKES STOCK COMPANY in

"At 9:45"

A Gripping Melodrama by Owen Davis

With EVELYN VARDEN and EDWARD EVERETT HORTON

POPULAR MATINEES 25c AND 50c EVENINGS

LOS ANGELES ATHLETIC CLUB— Famous "STRANGLER" ED LEWIS and GARO MAYAKI, World Champion.

JIUJITSU BATTLE TO A FINISH Saturday Night, July 3.

PUBLIC. WOMEN ADMITTED. PRICES, $1, $2 AND $3.

PANTAGES— VAUDEVILLE— Matinee Today at 2:30 Tonight at 7:00 and 9:00 "Meet Me at Pantages."

POLLIES OF 1920, a sparkling girl show, with unexcelled program, including LAURIE ORDWAY, in comedy song FOUR DANUBES, European casting models; RUCKER & WINIFRED, entertainers; HOWARD & HELEN SAVAGE, expert rifle shooting; & CO. in "The Hawk's Trail."

WASHINGTON PARK— BASEBALL T

LOS ANGELES vs. SACRAME

Game Called at 2:30 P. M.

ORPHEUM— The Best in Vaudeville. Orpheum Circuit. BOTHWELL BROWNE and Bathing Beauties, with BROWNE SISTERS

OLIVER SMITH & CO. "A Touch in Time" HENRI SCOTT Famous Bass-Baritone EMIL A. WILLIS "Just a Pair o' Englishmen" WEBER & "Jewish

NED NORWORTH and Kenya Viola NELLIE V. NICHOLS "Herself" FOX & "Dancing

Orpheum Orchestra Concerts

Every Day at 2, 15c to 75c; Every Night at 8, 15c to $1.25. Phone:

VICTORY THEATER— 838 S. B

VICTORY THEATRE

MARY MILES MINTER In "PEGGY THE COY" Mack Sennett Comedy, "FRESH FROM THE CITY." "OUR QUARTETTE"—beautiful girls and songs—11 to 1

GARRICK— Broadway at Eighth

A TREAT FOR KIDDIES FROM 9 TO

CHARLIE CHAP

In a Tidal Wave of Joy BY THE SEA

Extra Show Daily at 10 a.m. Come to the Matinees.

Shown Together With Beautiful Ethel Clayton

GORE'S BURBANK— 6th and Main

Stop, Look, Lis

WITH ED ARMSTRONG AND HIS

ALL WEEK.

ALHAMBRA THEATER 731 SO. HILL ST.

SESSUE HAYAK

IN HIS NEWEST CHARACTERIZA

"THE BRAND OF LO

HIPPODROME— Main St. at 4t

NOW SHOWING

ZENA KEEFE in "THE WOMAN GOD SE

AND VAUDEVILLE.

Amusements—Entertainments

INO REAL CANYON— HOLLYWOOD

The Pilgrimage Play

(Life of the Christ)

Two Weeks Only!

AYING NIGHTLY 8 P.M. EXCEPT SUNDAY

ERVE YOUR SEATS NOW

TICKETS AT BIRKEL'S MUSIC STORE
S. BROADWAY—PHONE 60185—BROADWAY 3
KRESS-WISE DRUG CO., HOLLYWOOD
PHONE 578384.

ces—$1.00 - $2.00 - $3.00

MINO REAL AMPHITHEATER
HOLLYWOOD
UTE—HIGHLAND AVE. OR CAHUENGA AVE.
EATER AT HOLLYWOOD ENTRANCE TO CAHUENGA PASS
L STREET CARS FROM DEPOT, FOURTH AND HILL STS.

OPERA SE— NOW PLAYING—MAT. TODAY
RICHARD WALTON TULLY
Offers the Sparkling Comedy,
KEEP HER SMILING
By John Hunter Booth, author of "The Masquerader"
Superb Cast of 25
Pop. Summer Prices
Nights & Sat. Mat. 50c to $1.50. Mat. Today, 50c to $1.50.

MONIC AUDITORIUM— (Formerly Clune's)
Auditorium Building, Fifth and Olive. Phones: Main 1484; Pico 100
JIM MORLEY PRESENTS
ER MUSICAL COMEDY COMPANY
SECOND BIG WEEK
Flora Bella
The Big Musical Comedy Hit
NOW PLAYING MATINEE TODAY
Prices EVENINGS 25c, 50c, 75c, $1.0
MATINEES 25c, 50c, 75c
EEK—THE CHOCOLATE SOLDIER—NEXT WEEK

D THEATER— MATINEE TOMORROW
OLIVER MOROSCO PRESENTS
RY LIMITED ENGAGEMENT
E NAUGHTY WIFE
MATS.—10c to 50c. Eves.—10c to 75c.
st Attraction—"THE CLAM-DIGGER."

C THEATER— Matinee Today 2:15
WILKES STOCK COMPANY in
"At 9:45"
A Gripping Melodrama by Owen Davis
EVELYN VARDEN and EDWARD EVERETT HORTON
ATINEES 15c AND 50c EVENINGS 15c TO $1

ELES ATHLETIC CLUB—
Famous "STRANGLER" ED LEWIS
and GARO MAYAKI, World Champion.
JIUJITSU BATTLE TO A FINISH
Saturday Night, July 3.
LIC. WOMEN ADMITTED. PRICES, $1, $2 AND $3.

S— Matinee Today at 2:30
VILLE— Tonight at 7:00 and 9:00
"Meet Me at Pantages."
1920, a sparkling girl show, with unexcelled vaudeville
ding LAURIE ORDWAY, in comedy song recitations;
, European casting models; RUCKER & WINIFRED, elegy
WARD & HELEN SAVAGE, expert rifle shooting; KING
own's Trail."

TON PARK— BASEBALL TODAY
NGELES vs. SACRAMENTO
ne Called at 2:30 P. M.

BOTHWELL BROWNE
and Bathing Beauties, with
BROWNE SISTERS
HENRI SCOTT
Famous Bon-Bonieres
EMIL & WILLIE
"Just a Pair of Boneheads"
NELLIE V. NICHOLS
"Herself"
WERNER & AMORAS
"Love's Pulse"
FOX & INGRAHAM
"Young Sherman"
Types of the Day
vde to 75c; Every Night at 8, 25c to $1.25. Phones: 10475, Main 8

THEATER— 838 S. Broadway
TORY THEATRE
MARY MILES MINTER In "JENNY BE GOOD"
Mack Sennett Comedy, "FRESH FROM THE CITY."
QUARTETTE"—beautiful girls and songs—11 to 11

A TREAT FOR KIDDIES FROM 5 TO 95
CHARLIE CHAPLIN
In a Tidal Wave of Joy BY THE SEA
Shown Together With Beautiful Ethel Clayton in "
Stop, Look, Listen
WITH ED ARMSTRONG AND HIS BABY
ALL WEEK.
SESSUE HAYAKAWA
IN HIS NEWEST CHARACTERIZATION
"THE BRAND OF LOPEZ"
ME— Main St. at 4th
NOW SHOWING
KEEFE in "THE WOMAN GOD SENT."
AND VAUDEVILLE.

...OOM'S JAILED; GIRL SENT HOME.

...ngmoon of Runaways Has Unromantic Ending.

...Friend Held in Crown City on Theft Charge.

...nts of Fifteen-Year-Old Bride to Ask Annulment.

...for the 22-year-old bride...and home to papa and ...ma for the 15-year-old bride ...the denouements yesterday ...the runaway marriage in Santa ...of Dorothy Ross and Harold ...of Pasadena.

...Constable John C. Bosey was wait...for the young couple when ...returned to Pasadena from ...Ana. The bridegroom was ...ested on a charge of stealing au...mobile accessories. The bride was ...ded over to her parents, Mr. and ...s. William Ross of 520 Champlain ...ue, Pasadena, who will attempt ...have the marriage annulled. They ...e is only 15, though she and ...r husband told the license clerk ...Santa Ana she is 18.

The marriage was a sequel to a ...p to San Diego, which Dorothy ...ross took in company with Harold ...Hastings and Clifford Pence, who is ...der arrest on a charge of ...ealing automobile tires.

Dorothy left home Saturday, say...she was going to spend the ...kend with a friend. Late yes...day her father learned that she ...d left, with Hastings and Pence. ...e asked Constable Bosey to find ...m and arrest Hastings on a ...rge of kidnaping his daughter. ...en the girl and Hastings had been ...rested in Santa Ana before the ...onstable located them.

Dorothy's father says he will ...rosecute Hastings on a charge of ...ontributing to the delinquency of ...minor if the marriage is not an...lled. The girl bride said yes...day she is sorry she deceived her ...ents and married Hastings.

...e latter is also known under ...e name of Warren, which is the ...me of his maternal grandfather, ...ith whom he lived many years. He ...d his friend, Pence who is said to ...e married, are lodged in the Pasa...na City Jail. They are charged ...th stealing tires from an auto be...nging to George Russell of Pasa...na. They drove to San Diego in ...e stolen car.

ON BUYING TRIP.

George S. Cronkhite, buyer of the ...os Angeles Furniture Company, ...as left on the California Limi...d yesterday morning at 10 a.m. ...r an extended trip to Grand ...apids, Chicago and other eastern ...rniture markets.

CASTORIA
For Infants and Children
...ed For Over 30 Years
...ays been
...ture of Chas. H. Fletcher

GREAT DOMINION DAY CELEBRATION
Pickering Pleasure Pier
OCEAN PARK
Thurs. July 1
Auspices of
OVERSEAS CLUB
EVENTS
Band Concerts, Sports
Parade—Speaking, Singing

...Sergeant De Villiers drop ...000 feet with Parachute from ...plane.

...the "Great Le Roy" hang ...mself and make a high dive ...handcuffed.

...the Los Angeles Scottish ...pe Band.

...EAR Madame Jessica Walker ...the London Grand Opera Co.

...NCING afternoon and eve...g in the Ocean Park Dance ...lion.

...W RIDES—NEW SHOWS

...ke Pacific Electric Cars—Hill St.

Itched Till Almost Crazy

...ur worst by hands were almost raw. ...ched so bad I was almost crazy. ...uldn't stay still day and night. Used all kinds ...ointment and got no relief. Lost all ...ture of going before cured until I got a ...tle of D. D. D. Results were so ...ick I got a large bottle. Can sleep ...ow and will always praise D. D. D." ...(Signed) T. HOLMES, Manakin, Va.

...Anyone suffering from skin trouble—mild or ...ere—should investigate at once the merits ...D. D. D. Try it today. We guarantee the ...ults. 30c, 60c and $1.20.

D.D.D.
Prescription for Skin Disease
THE OWL DRUG COMPANY.

HOPE OF LIQUOR MEN DIES HARD.

Hundred and Nine Apply to Renew Licenses; Issue Being Held Up.

Cherishing a hope that John Barleycorn may be brought to life, 109 liquor dealers have applied to the Police Commission for a renewal of their licenses so that they can operate in case the wets stage a "come-back." The Police Commission is withholding the action in granting the licenses until an opinion is received from the city attorney, as to whether it is legal to issue liquor licenses when there is no liquor.

RELEASED, SAYS SHE WILL WAIT.

(Continued from First Page.)

All my love for him died years ago. Then Bernhard came into my life and I love him. I hope to marry him and all I ask is that my husband allow me to keep the two little boys."

Krueger in a frank statement to the police declared that he ran away with Ash's wife, but declared that he violated no laws, as she paid her own expenses to Los Angeles with her own money. The two traveled on the same train, but she paid all her own bills, according to his story. Krueger told the officers that the whole trouble between himself and Ash started some time ago, when he learned, he alleges, that Ash had taken advantage of his friendship and almost ruined him.

SEEKS REVENGE.

"I have known the Ashs for about four years," stated Krueger. "I have come to love Mrs. Ash and I am going to marry her as soon as I get out of this and she gets a divorce. I ran away from New York with her when there seemed nothing else left to do. Ash was getting the little money I had and was also trying to get me into other trouble. He was a false friend. I have no fear of his charges, because the thing's money that I took from the company that we were both in was my own and no one else has any claim on it at all. I can clear myself in court and after I do I am going to make Ash hard to catch."

Although the police yesterday were unable to discover just what was involved in the eastern grand larceny charges against both Mrs. Ash and Krueger, it is believed that he is wanted in New York for drawing funds out of a bank, which were the property of a toilet water and cosmetic company in which both Ash and Krueger were involved. Krueger yesterday admitted drawing the money, but stated that is was his.

Late yesterday afternoon Chief of Police Home received a telegram from E. J. Timmons, Chief of Police of New Rochelle, stating that complaints charging Kreuger with assault in the first degree, forgery and grand larceny will be issued today.

Mrs. Ash's two children, Victor, age 6 years, and Manny, 12, are in the custody of their grandmother in New York City.

WILL GIVE MORE "GAS."

Committee Agrees to Report for Specifications' Change.

As the result of an appeal made several months ago by local gasoline refiners and marketers, the Public Safety Committee of the Council yesterday afternoon agreed today to lower until November 1 the specifications for gasoline sold in Los Angeles by changing the required boiling points on tests from 428 deg. to 455 deg. The refiners say that this will enable them to meet the increased demand for gasoline by adding from 6 to 15 per cent to the amount of gasoline now refined from crude oil. The marketers promised the Councilmen that if the specifications were lowered to meet present refining conditions they would agree that all dealers would obey the law. City Oil Inspector Blackmar told the members of the committee yesterday that he has been receiving many complaints from consumers of low-grade gasoline sold at local stations.

OMAHA LAUDS CITY.

Second Swiftest Climber Congratulates First on Advance.

Congratulating Los Angeles on its remarkable census showing, a telegram was received yesterday from the Omaha Chamber of Commerce drawing attention to the remarkable growth of both cities in the past ten years. The wire, which was received by the local chamber, points out the following facts:

Comparing the first fifty cities given in the 1910 and 1920 censuses, Los Angeles gains seven places, jumping from seventeenth place in 1910 to tenth place in 1920. The next big gain is made by Omaha, which advanced six places. No other large cities made such good showings.

DANCE BANNED AGAIN.

Police Commissioner Still Frowns on "Outlaw" Switchmen's Plan.

Police Commissioner Wilson who registered his opposition months ago to any dance permit being granted for the local "outlaw" railroad switchmen, yesterday again put his veto on a similar application by the strikers to hold a benefit at Blanchard Hall on the evening of July 24. Secretary McKeag of the commission was instructed to secure complete information as to the purpose for which the dance is to be held.

FIND MAN MONEY MAD.

Jurors Decide He has Queer Ideas About Possible Profits.

After deliberating ten minutes a jury in Judge Myers's court yesterday declared Percy S. Berry of Long Beach to be insane. Berry was declared insane by the Lunacy Commission, but he demanded a jury trial. Berry asserted that he was thought insane by persons who failed to realize the money to be made at Long Beach. Witnesses told of intrusting money to Berry in business ventures at Long Beach.

Barker Bros.' Stupendous Sale Presents

Extraordinarily Low Prices

on Furniture and Home Furnishings

$145 Davenport $95

To Be Upholstered in the Tapestry of Your Selection

A hundred different pieces of Upholstered Living-Room Furniture bear price reductions which are just as noteworthy as the instance cited above. To quote further:

$288.50	Velours	Davenport	$190.00
$250.00	Tapestry	Davenport	$170.00
$230.00	Velours	Davenport	$135.00
$205.00	Tapestry	Davenport	$130.00
$275.00	Velours	Davenport	$195.00
$215.00	Tapestry	Davenport	$135.00
$265.00	Tapestry	Davenport	$175.00
$100.00	Mulberry Velours	Chair	$65.00
$ 60.00	Tapestry	Chair	$37.50
$110.00	Mulberry Velours	Chair	$62.50
$ 81.00	Tapestry	Chair	$57.50
$ 90.00	Tapestry	Chair	$59.00
$ 95.00	Tapestry	Rocker	$45.00
$110.00	Mulberry Velours	Rocker	$62.50

A large assortment of wing chairs is included in this offering.

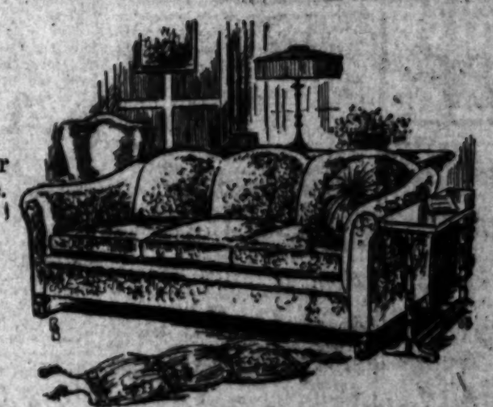

SILKS!

at Sensational Price Reductions!

All conceivable kinds and colors of silks are represented in this gorgeous and extraordinary display. Chinese Silk, Taffeta, Chenev Satins, Georgette, Poplin, Pongee, Silk Braids, Silk Fringes, Silk Galloons, etc., etc. For the making of frocks, evening dresses, blouses, kimonos, scarfs, lamp shades, fancy bags, etc., these silks are most beautiful and superlatively economical.

$49.50

Reed Chair

$29.50

(Chair Illustrated at Left of Sketch)

Other notable bargains in Barker Bros.' inimitable "Quality Reed" furniture may be listed as follows:

$91.50 Club Chair with Cushions, Special	$59.00
$23 Side Rocker	$19.50
$81 Chaise Longue	$64.75
$118 Davenport	$90.00
$39 Arm Chair	$33.15
$97 Oak-top Library Table	$82.50
$10.75 Sewing Stand	$5.75
$37 Arm Chair	$31.45
$14 Silk-lined Sewing Stand	$8.75
$61 Oak-top Desk	$48.75

Charge Purchases Today Payable in August

Attractive Day Beds are specially priced as low as

$54

Coverings for the box-springs may be selected.

Usual Liberal Credit Terms Prevail During This Sale

33 Floors in Five Connecting Buildings

Barker Bros

ESTABLISHED-1880

Complete Furnishers of Successful Homes

724 to 738 South Broadway

NEWS ITEM

Today's dispatch states U. S. Government is assisting American corporations in purchase of large quantities of sugar from Argentine. First shipment of 14,000 tons is expected in New York shortly.

FOREIGN EXCHANGE
As An Investment

An interesting article on this subject, written by a prominent local banker, appears in our brochure, "MONEY AND SECURITIES OF OTHER NATIONS." When it is regarded that he looks upon this purchase of foreign exchange from the ultra-conservative standpoint of the banker, it will be realized that his view of foreign exchange as an investment is decidedly optimistic. Copies of the booklet will be sent free, upon request.

Private Wire Service With San Francisco, New York and Other Markets

For Information call 60151 Station 8
For Quotations call 60151 Station 9

"Prompt and Eficient Service"

A. W. COOTE
Stock and Bond Broker
Member
Los Angeles Stock Exchange
San Francisco Stock Exchange
614 South Spring Street
Phones: 60151 and Main 4117
Branches:
6716 Hollywood Blvd., Phone 577378,
and 257 E. First St., Long Beach, Cal.

Foreign Securities

OUR BOOK,

"Bonds of Foreign Nations,"

not only is a valuable book of reference, but illustrates in each instance how the rise of Exchange increases bond values. Call, Write, Telephone for copy.

Pioneer House in Foreign Securities on Pacific Coast.

Howard G. Rath Company
Established 1910
Investment Securities
Members L. A. Stock Exchange
519 Security Bldg., Los Angeles.
Telephone 60564.

Goodyear Textile Mills Pfd.

Yielding about 7.75% at present market, dividends payable quarterly, combines a large measure of Safety with liberal Investment Return. Exempt from Normal Federal Income and California Personal Property Tax.

Descriptive Circular Mailed on Request.

Jno. O. Knight & Co.
Stocks—Bonds
411-414 Van Nuys Bldg.
Members Los Angeles Stock Exchange
Telephone 10054

Guaranty Trusts Savings Bank
Security Trust Commercial
BONDS Phone 10312
SPRING and SEVENTH

Buy Home Service Company Preferred Stock Paying 8% Has Never Missed a Dividend
R. B. MORRIS
325 Central Bldg. Broadway 4239

We have several first mortgage
BONDS
all excellent investment values which we can sell, to net you over 7 per cent.
Robert Marsh & Co., Inc.
500 Marsh-Strong Bldg.
Bond Dept. Pico 5413

GERMAN BONDS
Information on Request.
Rigali & Veselich
707-709 Trust & Savings Bldg.
6th & Spring Pico 162

DAILY TRADE TALK.

High Interest Rate Holding Up Improvements; Dividends.

BY CHAPIN HALL.

Municipalities which have always been able to raise all the funds needed for public improvements at from 4 to 5 per cent are fairly bewildered at the present conditions which make the marketing of gilt edged securities at the old rate, or anything like them, a practical impossibility. They go right ahead voting bonds at what is considered by the conservatives a liberal increase to allow for the trend of the times, and when there is no mad rush on the part of investment bankers to snap up the issues at heavy premiums the authorities fall into a semi daze and either stack the pretty certificates away in the civic safe until a more propitious season or endeavor to have the public ratify the going rate.

Now it is one thing to induce taxpayers to vote bonds for improvements, but it is quite another to talk them into taking two bites of that particular cherry, and several issues have been laid on the shelf. California is experiencing a taste of the trouble in her highway bonds which cannot be disposed of at the rate fixed. The sooner municipalities realize that the old order has changed and establish an interest rate which will move their securities the sooner they will get results. Failing in this recognition they might as well save the money, which special elections cost and the expenditure necessary to print and advertise the bonds.

A peculiar condition has arisen in Phoenix, Ariz., which is attracting the attention of bond men in Los Angeles. Maricopa county, of which Phoenix is the county seat, voted $4,000,000 road bonds, a rather sizeable undertaking when it is considered that outside of the Salt River Valley, Maricopa county consists mostly of wide spaces. These bonds were sold to a Chicago underwriter and although it soon became apparent that the $4,000,000 would only build about half the mileage the people though they would get for their money the contracts were awarded and preparations made to begin the work.

About that time a mysterious suit was commenced in Chicago attacking the validity of the issue. This action was instigated by a Phoenix resident, represented by a Phoenix attorney, but it was obvious that other interests were involved. The unsuccessful bidders denied complicity, and investigation seems to indicate an attack of cold feet on the part of taxpayers when interest rates are contemplated. On the top of this another proposition is launched to vote $4,500,000 in addition to the first $4,000,000 to complete the original plans. The whole proposition has been partially paralyzed, and it looks as though the much needed good roads would be seriously delayed, while further actions for damages and fulfillment are not improbable.

Phoenix also voted $1,500,000 for a water intake system, but there were not sufficient bidders for the issue and the city is proceeding while the work on force account. While agitation for a $1,000,000 combined municipal and county building has been dropped.

In spite of the difficulties of the situation, however, Arizona is very much alive and appears with great frequency in the bond lists. Among the issues soon to be available are $50,000 city of Yuma bonds to complete a City Hall, the cost of which was underestimated and $45,000 for street improvements in Tempe. Winslow is contemplating the purchase of a gas plant on the threat of the present owners to remove from the field, the Corporation Commission having fixed it so the company may earn a munificent profit of $4.19 per month.

Flagstaff is to have a steam heating plant with pressure mains through the principal streets. Miami is installing a complete Gamewell fire-alarm system, and Snowflake, away up in the corner of the State, will soon be in the electric-light belt, the necessary plant and equipment being installed by the Apache Railway Company.

Gasoline Situation.

The gasoline scare seems to have collapsed. Efforts yesterday to arouse any enthusiasm over what producers and dealers called, a few weeks ago, "an impending shortage," were of no avail, and although reports indicate increased consumption there is a feeling, at least among Los Angeles oil men, that there will be enough to go around, and some stations display the sign "plenty of gas." The price increase which was forecasted for July 1 gives no sign of materialization. Mexican imports are moving regularly and in good volume.

Doheny Expects Higher Prices.

E. L. Doheny, is quoted as saying that oil is not high compared with other commodities and he believes that we will see materially higher prices for this product before the problem is solved. Statistics justify better prices right now, he says, and we must conserve our supply.

The Doheny companies this year have purchased $2,000 acres of oil-bearing land in California for future development," Mr. Doheny says, "which is evidence of the campaign of oil producing companies to obtain more production. The government should make it worth while for Americans to pioneer for more oil production, both in this country and in foreign fields, especially Mexico and Central and South America. In this connection the present price of oil is not sufficient to encourage production in small fields. This production, in the aggregate, would be a considerable item. Some American genius must supply us with mechanism that will permit the use of cruder grades of oil in motor vehicles, thus reducing the demand for high grade gasoline. There are no refineries in England, Sweden, Norway, Denmark and Spain. There is a small refinery in France, one in Italy, a number of modern refineries in Germany, one in Galicia and several in Rumania and Russia."

Street Railway Revenues.

The American Electric Railway Association has recently compiled figures regarding operations of electric railways covering a period of years. These figures include reports from 111 electric railway companies for the years 1917 and 1919, inclusive, and show that gross operating revenues of the companies in 1918 increased 4.82 per cent over 1917, and in 1919 increased 20.04 per cent over 1918, and 25.83 per cent over 1917. In the same time, the operating expenses of the companies in 1918 increased 16.39 per cent over 1917, and in 1919 increased 21.81 per cent over 1918, and 41.78 per cent over 1917. Net operating revenues of the 111 companies in 1918 decreased 18.51 per cent over 1917, and in 1919 increased 14.95 per cent over 1918, with a decrease of 6.33 per cent over 1917. The ratio of net income to operating revenues in 1917, was 7.62 per cent; in 1918, was 5.3 per cent, and in 1919, was 3.3 per cent.

Security Announces Bonus.

In recognition of the $3,000,000 additional deposits since the merger of the Security Trust and Savings and the Security National banks became effective a few weeks ago President J. F. Sartori yesterday announced that a 6 per cent bonus would be paid July 3 on earnings of employees for the first half of the year. This means a distribution of about $25,000 to 350 workers.

Silver Anniversary Dividend.

The twenty-fifth annual dividend to be paid by the Mortgage Guarantee Company was announced yesterday by President Morgan Adams. The dividend is 6 per cent on $2,500,000 capitalization, one of the largest of the city's financial institutions. The latest statement shows surplus and undivided profits of about $600,000 and assets well on towards $4,000,000. The company has had a profitable and progressive year in spite of the tendency on the part of some investors towards high yields, and now that the pendulum

(Continued on Next Page.)

LATEST NEWS OF FOOD PRICES.

Raw Sugar Sharply Declines; Retail Prices Will be Affected Later.

The steady decline of the price of raw sugar will shortly be reflected in the price of the refined product to the wholesaler and the retailer, according to predictions made yesterday by local representatives of the sugar refineries. Raw sugar has dropped $1.25 to $1.50 per hundred pounds, a condition due to the heavy arrivals of foreign sugar, attracted to the United States by the high prices prevailing in the markets of this country.

At the present time sugar is retailing at 24 to 25 cents per pound in the majority of the markets of the city. Retailers state, however, that even though the refined sugar declines in the near future, retail prices will not be affected for a period of a week or ten days, owing to the fact that they have quantities of sugar on hand for which they have paid the higher price, and that in order to prevent a loss, this more expensive stock must be moved before prices can be reduced.

LATEST PRICES ON BUTTER AND EGGS.

LOS ANGELES, June 29.—Butter, creamery extras, Produce Exchange closing price, 61 per lb.

Eggs, cases included—Fresh extras, Produce Exchange closing price, 48 per doz.; case count, Produce Exchange closing price, 46 per doz.; pullets, Produce Exchange closing price, 41 per doz.; pewee pullets, Produce Exchange closing price, 30 per doz.

Cheese—California flats, 30 per lb.

SAN FRANCISCO, June 29. Butter, extra grade, 61½; prime firsts, 58½. Eggs, fresh extras, 52; dirty, No. 1, 46½; extra pullets, 41½. Cheese, old style California flats, fancy, 34; firsts, 32.

NEW YORK, June 29. — Butter, firm; first, 53@58; others, unchanged. Eggs, irregular; fresh gathered extra firsts, 47@49; fresh gathered firsts, 42@46. Cheese, firm; unchanged.

CHICAGO, June 29. — Butter, higher; creamery, 44@56½. Eggs, unchanged; receipts, 29,272 cases.

KANSAS CITY, June 29. — Butter, eggs and poultry, unchanged.

FINANCIAL.

OFFICE OF THE TIMES.
Los Angeles, June 30, 1920.

Bank clearings yesterday were $12,010,295.21, an increase of $4,949,012.43, as compared with corresponding day in 1919.

	1920.	1919.	1918.
Monday	$12,336,664.26	$7,345,892.85	$6,877,162.13
Tuesday	12,010,295.21	7,061,282.78	6,266,820.65

LOCAL STOCK EXCHANGE.

[Following were the closing prices and sales, as posted yesterday at the Stock Exchange, ground floor, I. W. Hellman Building.]

BANK LIST.

	Bid.	Asked.
Citizens' National Bank		$310.00
Commercial National	$190.00	200.00
Farmers' & Merchants' Nat.	285.00	320.00
First National	465.00	480.00
Guaranty Tr. & Sav.	290.00	300.00
Hibernian Sav. Bank	190.00	220.00
Home Savings Bank		265.00
Merchants' National	190.00	210.00
Security Tr. & Sav. Bank		295.00
Union Bank & Trust Co.	145.00	160.00
U. S. National Bank	100.00	

BOND LIST.

	Bid.	Asked.
American Petroleum Co.	98	
Associated Oil Co.	83	
Edison Elec. Co., 1st R.	91½	95
Home Telephone Co.	70	
Home Tel. Co., 1st Reg.	70	
Huasdora Fire Line	18	25
L. A. Pac. Int. Con. Mtge.		85
L. A. Pac. Ry., 1st Reg.		67
L. A. Railway Co.	73½	74
L. A. R. R. Corp. 5s	64	65
Mission Trans. & R. Co.	97	
Natomas Co. of California	70	79
Pacific Electric Ry. Co.	69	85
Palmer Union Oil		85
Pasadena Home T. & T. Co.	77½	88
Prod. Transportation Co.	75	
Union Oil Co.	87	88
Union Transportation Co.	95	
U. S. L. T. & T. Co.	65	
Whittier Home T. & T. Co.	69	75

INDUSTRIAL LIST.

	Bid.	Asked.
California Delta Farms	$ 48.00	$ 51.00
California Hospital	65.00	
California Packing com.	74.00	75.00
Consolidated Realty Co.	14.00	
Globe Gr. & Mill Co.	13.00	
Globe Gr. & Mill pfd.		7
Goodyear T. & R. pfd.	90	92.00
Goodyear Textile Mills	80.00	
Hawaiian C. & S. Co.	97.50	
Hutchinson Sugar P. Co.	28.75	31.00
L. A. Athletic Club	8.00	12.00
L. A. Investment Co.	92.00	93.00
L. A. Investment Co. pfd.	90	
Occidental Life		120.00
Pacific Mutual Life	500.00	
S. Joaquin L. & P. pfd.	70.25	
S. Joaquin L. & P. com.	9.00	
S. Cal. Edison com.	87.50	96.00
S. Cal. Edison com.	93.00	
S. Cal. Iron & Steel Co.	95.00	105.00
San Diego Con. Co.	2.50	
S. P. Milling Co.	250.00	
Title Ins. & Tr. Co.	150.00	51.00
Union Sugar Co.		

OIL LIST.

	Bid.	Asked.
Amalgamated Oil	$ 70.00	$ 73.00
American Crude Oil	.02	
Associated Oil		80.50
Barnsdall Oil		1.00
Central	1.05	1.10
Esmeralda Oil	.10	
Fullerton Oil		4.50
Gen. Pet. com.	139.50	139.50
Jade Oil Co.	.17½	16½
Kinney Oil Co.	2.35	2.45
Midway Northern	.85	
Mt. Diablo	1.02	
Nat. Pet. Oil Co.	.17	.14
New Penn. P. Co.	.35	
Ofleda Land	.31	.35
Palmer Union pfd.	.50	.60
Palmer Union com.		.28
Premier Oil Co.	.47	.50
Republic Pet. Co.	.32	.35
Rice Ranch Co.		1.00
Union	178.00	180.00
United Oil of Delaware	$1.37½	$1.42½
United Oil Co.	.70	.74
Victor Oil Co.	.22	
West Coast pfd.	100.00	120.00
White Star Oil Co.	.06	.09

MINING LIST.

	Bid.	Asked.
Ontmas District—		
Arizona Tom Reed	$ .03	
Adams Mining	.02½	.02½
Afton Mines	.10	.12
Big Jim	.02½	.03
Boundary Creek	.02½	.02
Gold Dust	18½	
Gold Ore	.01	.01½
Gold Road Bonanza	.01	
Lexington Arizona Mining	13½	.35
Lucky Boy	.02½	.05
Nellie Mining	.03	.03½
Oatman United	.03	.04½
Tenderfoot	.05	.06
Telluride	.77	.79
Tom Reed	1.39	1.50
United American	.45	.48
United Eastern	3.01	3.05
Other Districts—		
Boss Gold Mining	.04	
Cons. Mines	.01½	
Gold Reef	.03	.15
Hecla Mining	4.12½	4.37½
Natomas Co.	5.00	
Rio Amigo		.05
Standard	.10	.09
Virginia Louise	.30½	
Yellow Pine	1.00	1.04

SALES.

Morning session: 1000 Adams Mining at .02½, 2000 do. at .02½; 10 Associated Oil, div. on at 80.50; 10 do. at 80.50; 10 do. at 80.00; 25 do. at 80.00; 10 do. at 80.00; 5 do. at 82.50; 10 Goodyear Textile at 90.00; 10,000 Gold Ore Mining, B. 20, at .05½; 1000 do. at .04½; 1000 do. at .04½; 1000 do. at .04½; 95 L. A. Investment at 91½; 3 $100 1st Liberty Loan 3½s, 1917, at 89½; 1 $50 do. at 89½; 3 $100 2nd Liberty Loan 4s, 1917, at 87½; 18 $100 2nd Liberty Loan 4¼s, 1918, at 85; 1 $1000 do. at 85; 2 $100 3rd Liberty Loan 4¼s, 1918, at 84½; 2 $1000 do. at 85; 5 $500 do. at 85½; 1 $50 do. at 85½; 5 $50 4th Liberty Loan 4¼s at 85½; 4 $1000 do. at 85½; 14 $100 do. at 85½; 2 $500 do. at 85½; 1 $1000 do. at 85½; 1 $500 do. at 85½; 1 $1000 do. at 85½; 1 $100 do. at 85½; 18 $100 Victory Bonds at 99½; 4 $50 do. at 99½; 5 $1000 do. at 99½; 1 $500 do. at 99½; 2 $1000 do. at 99½; 100 Mascot Oil at 2.40; 1000 Republic Pet. at .31½; 200 Rice Ranch (Oil) at .85; 2000 Pacific Mutual Life, cash, at 500; Cal. Edison com. at 93.00; 17 do. at 93.00; 2000 Telluride Mining at .79; 1500 do. at .80; 1000 do. at .81; 1000 do. at .80; 1000 do. at .81; 1000 do. at .79½; 1000 do. at .80; 500 do. at .80; 500 do. at .79½; 100 Yuba Reed at 1.32; 100 do. at 1.32½; 1000 do. at 1.32; 1000 do. at 1.30; 2000 United Eastern at 3.02; 100 do. at 3.02; 120 Union Oil of Delaware at $1.37.

Informal: 10 Associated, cash at 81.00; 2000 Adams Mining at .02½; 1000 Telluride Mining, B. 20, at .81; 500 do., B. 60, at .82.

7% 7%

TO OUR CUSTOMERS

Bring in your coupons due July 2, 1920

DO NOT DELAY

We anticipate an exceptionally heavy demand and we are accordingly making this request.
We will accept them as cash on all reinvestments.
We will attend to collections without expense to you.
We at all times have a large number of very choice asphalt

STREET IMPROVEMENT BONDS

from which you can make your selection.

STREET IMPROVEMENT BONDS are the only form of investment which net 7% and are INCOME TAX EXEMPT.

QUIRK BROTHERS
Los Angeles
501 Hibernian Bldg.
Tel. 12412

7% 7%

Wanted $1000 to $5000
A Ground Floor Opportunity

Money to be used in the financing of a strong L. A. financial institution offering enormous PROFITS with ABSOLUTE SAFETY.

Money to remain in the bank until FULLY SECURED. Prominent business men backing the enterprise. Detailed information, Address R, Box 467, TIMES BRANCH OFFICE.

COTTON DECLINES 43 POINTS IN NEW YORK.

LACK OF SUPPORT, LIGHT PRESSURE WEAKENS NEW CROP POSITIONS.

[EXCLUSIVE DISPATCH.]

NEW YORK, June 29.—The cotton market opened steady with July 23 points higher and other months unchanged to an advance of 5 points. Later the whole list turned easier, and by the end of the first twenty minutes new-crop options had lost their gain.

The covering was much less active than yesterday and after early buying orders had been satisfied the market turned easier. July sold off to 27.25 cents, or 32 points net lower, while new-crop positions were relatively weak, selling 68 to 75 points below last night's closing figure, with October touching 22.85 cents around midday.

Complaints of low temperatures led to rallies of 20 to 40 points after the break to 22.80 cents for October, with that delivery ruling around 23.11 cents during the middle of the afternoon, or about 43 points net lower.

The range:

	Open.	High.	Low	Close.	Previous close.
July	27.50	27.80	27.25	27.50	27.70
October	23.03	23.08	22.80	22.85	23.24
December	22.53	22.58	21.99	21.99	22.37
January	21.72	21.72	20.94	21.22	21.75
March	21.29	21.29	20.50	20.81	21.30
May	20.79	20.79	20.08	20.20	20.70
New Orleans—					
July	27.15	27.40	26.65	26.86	27.07
October	23.50	23.50	22.60	22.80	23.29
December	22.25	22.28	21.53	21.70	22.14
January	21.68	21.70	21.01	21.01	21.64
March	21.00	21.04	20.45	20.62	21.05

CORN CLOSES EASY ON CHICAGO MARKET.

GENERAD SELLING WEAKENS UNDERTONE: OATS FINISH STEADY AT CLOSE.

[EXCLUSIVE DISPATCH.]

CHICAGO, June 29.—Rains in Iowa and Nebraska and further showers in Illinois alleviated fears of crop damage to corn and oats, and there was rather general selling by commission houses and local traders. The markets were under pressure from the start, and the close was 1½@1¾ cents lower on corn and 1¼@1½ cents on oats, the finish being on a fair rally, due to short covering. Rye was off 1@1¼ cent and barley unchanged.

The July-September spread narrowed to around 4½ cents at one time, close) at 4½ cents, spread.

Cash corn failed to follow the full decline in the A. P. the leading industry paying a flat price for No. 2 mixed throughout the day. At one time No. 2 mixed sold at 3½ cents over the July, against 2 cents over earlier in the day, and again at the close.

There was rather persistent commission-house selling of oats. At no time were prices as high as the previous day's close, but the finish was at an intermediate figure. The range:

Corn—	Open.	High.	Low	Close.
July	1.77¼	1.77¼	1.74¾	1.75½
September	1.72	1.72½	1.70	1.71¼
December	1.57	1.58	1.56	1.57¼
Oats—				
July	1.04	1.04½	1.02	1.02½
September	.87½	.87¾	.85½	.87¼
December	.84¼	.84½	.83¾	.84

NEW YORK GRAIN MARKET.

[BY A. P. NIGHT WIRE.]

NEW YORK, June 29.—Wheat, spot, easier; No. 2 red and No. 2 hard, 2.24; and No. 2 mixed Durum 2.20 c.i.f. track New York, export.

Corn, spot, easier; No. 2 yellow, 1.95¾, cost and freight New York, June shipment.

Oats, spot, easier; No. 1 white, nominal.

CASH GRAIN.

[BY A. P. NIGHT WIRE.]

CHICAGO, June 29.—Corn, No. 2 mixed, 1.78; No. 2 yellow, 1.78@1.79. Rye, No. 2, 1.64. Barley, cash, 1.04@1.52. Timothy seed, 10.00@12.00. Clover seed, 25.00@35.00.

THE HIDE MARKET: MILWAUKEE PRICES.

[EXCLUSIVE DISPATCH.]

MILWAUKEE, June 29.—Hides: Green, No. 1, according to weight, 12@15; No. 2, 12@14; green, No. 1 hail hides, 10@11; No. 2, 8@10; part cured hides, No. 1, other grades in proportion, 14@16; cured No. 1 hides, 25 pounds and up, according to weight, 18@19; No. 2, 16@17; cured No. 1 bull hides, 13@15; No. 2, 12@14; dry salted hides, 18@21; No. 1 dry flint hides, 20@22; dry flint bull hides, No. 1, according to size, 6.00@7.50; No. 2, 4.00@5.00. Calf skins, G. S. No. veals, 8 to 10 pounds, 2.50@2.75; No. 1 veals, 5 to 7 pounds, 18½@23½; deacons, G. S. No. 1, 3 pounds and down, per piece, 1.50@2.00; No. 2, 2.50@1.00; No. 1 veals, 18@23; No. 2 veals, 17½@21½; G. S. No. 1 grassers or fall, 16@20; No. 2 grassers, 14½@16½; dry flint skins, 20@40; dry salted skins, 24@34.

FLAXSEED MARKETS IN THE NORTHWEST.

[EXCLUSIVE DISPATCH.]

DULUTH, June 29.—Trade in flaxseed was quiet today and prices tended easier. July flaxseed closed 3 cents off at 3.36 bid; September, 3 cent off at 3.08 asked, and October 2 cents off at 2.96.

Minneapolis flaxseed demand fair. No. 1 seed was spot quoted at $.3.36@3.40; receipts, 19 cars; last year, 38 cars; shipments, 3 cars; last year, 11 cars.

SHIP STORES.

[BY A. P. NIGHT WIRE.]

SAVANNAH, June 29.—Turpentine firm, 1.51; sales, 8.50; receipts, 7.00; shipments, 10; stock, 7000.

Rosin firm; sales, 850; receipts, 2658; shipments, 790; stock, 21,850.

Quote: B, 8.50@9.00; D, 14.75@15.00; E, F, G, H, I, K, 15.00@15.10; M, N, WG, WW, 15.00@15.00.

Minor Considerations in Securities

Take any dozen good, high-grade investment securities, either stocks or bonds, and you will find that they all satisfy the big essential features of safety, yield and ready marketability—for that's what makes them high grade. If these were the only considerations, the selection of the security for your funds would be a very simple matter.

But there are many minor considerations that make this or that security just the one to meet your every investment requirement. They are: date of maturity, interest or dividend rate, privilege of conversion, sinking fund requirements, etc. The thing to do before selecting the security in which you will reinvest your July funds is to send for our "Investment Recommendations for July, 1920"—a handy folder comprising full information concerning a dozen or more high-grade investments. This folder will readily assist you in selecting just the security that meets your individual needs.

Don't hesitate to send for this folder today. Or better still—call in person at our office and let us go carefully into the matter of the reinvestment of your earnings and surplus funds.

BLYTH, WITTER & CO.
U. S. GOVERNMENT, MUNICIPAL AND CORPORATION BONDS
521 Trust and Savings Bldg. Phone Broadway 327
6th and Spring Sts. LOS ANGELES
PASADENA 614 Chamber of Commerce Bldg.
SAN DIEGO 624 First National Bank Bldg.
SEATTLE SAN FRANCISCO NEW YORK OAKLAND PORTLAND

Wilmington Transportation Company
7% Serial Secured Gold Notes

The $600,000 notes secured by $1,820,000 of property and equipment.
Exempt from personal property tax in California.

Maturity	Prices
May 1, 1921	99.17
May 1, 1922	98.29
May 1, 1923	97.47

Yielding 8%

Principal and interest unconditionally guaranteed by Wm. Wrigley, Jr., of Chicago

Descriptive Circular Upon Request.

BLANKENHORN-HUNTER-DULIN CO.
MUNICIPAL DISTRICT AND CORPORATION BONDS
I. N. Van Nuys Bldg. American Nat'l Bank Bldg. First National Bank Bldg. 210 E. Colorado
LOS ANGELES SAN FRANCISCO SAN DIEGO PASADENA

WILLIAM R. STAATS CO.
Established 1887
U. S. GOVERNMENT, MUNICIPAL, RAILROAD and CORPORATION
BONDS
FOR INVESTMENT
SAN FRANCISCO, CAL. LOS ANGELES, CAL. 105 West Fourth Street PASADENA, CAL.

FOR JULY INVESTMENT
WE OFFER

MUNICIPAL AND DISTRICT BONDS

		Due	Price	Approx. Yield
City of Whittier Water Works 5's	J & D	12-1.46-58	Various	5.50
City of Monrovia Water Works 5½'s	A & O	4-1-25-60	100	5.50
Imperial County Highway 5's	A & F	8-4-31-58	On Appl.	
Lake School District 6's	May	5-24-22-35	Various	5.50
City of Fillmore Water Works 5½'s	J & D	12-1-30-59	100	5.50
City of Burbank Water Works 5½'s	J & D	12-1-38-47	100	5.50
City of Huntington Park Water Works 5½'s	J & J	1-5-37-49	100	5.50
City of Long Beach 5's	M & N	11-2-23-24	Various	5.50
Huntington Park School Dist. 5½'s	Mar.	3-1-38	100	5.50
City of Newport Beach 5½'s	F & A	2-1-46-50	100	5.50
City of Newport Beach Jetty 5's	M & N	11-1-30	96.05	5.50
Los Angeles Water Works 4's Registered	J & D	12-1-44-47	On Appl.	
Anaheim School District 5's	M & S	9-1-39	94.06	5.50
San Diego School District 5's	A & O	1944	93.38	5.50
San Diego Water Extension 4½'s	J & D	6-1-40	87.96	5.50
City of Vernon Mun. Imp. 5's	J & J	7-1-35	94.94	5.50
San Francisco Municipal Ry. 5's	J & D	1938-51	Various	5.50
City of Oceanside Mun. Imp. W. W. 5½'s	J & J	1-1-29-30	Various	5.75
Victoria Island Recl. Dist. 6's No. 2040	J & J	7-1-39	104.61	6.00
Rindge Recl. Dists. 5½'s	J & J	1-1-29-34	Various	6.00
Delta Farms Recl. Dists. 6's, Empire	J & J	7-1-32-37	100	6.00
Delta Farms Recl. Dists. 6's, Mandeville	J & J	7-1-31-35	100	6.00
Delta Farms Recl. Dists. 6', Orwood	J & J	7-1-35-37	100	6.00
Delta Farms Recl. Dists. 6's, McDonald	J & J	7-1-34-35	100	6.00
Delta Farms Recl. Dists. 6', Webb	J & J	7-1-38	100	6.00

U. S. GOVERNMENT LIBERTY BONDS, ALL ISSUES Market

CORPORATION BONDS

Moore-Peterson Co. 1st Mtge. 6's	M & N	5-1-21-28	Various	6.75
Bakersfield Water Works 1st Mtge. 6's	M & S	3-1-35	93.06	6.75
E. Clemens Horst Co. 1st (Closed) Mtge. 6's	A & O	4-1-24-27	Various	6.75
Mechanics Institute (L. A. Cham. of Com.) 1st 5's	J & J	1-1-23	97.29	6.00
Pacific Light & Power Co. 1st Mtge. 5's	J & J	6-1-42	Market	6.00
Southern Cal. Edison Co. Gen. Mtge. 5's	J & J	11-1-39	Market	6.00
Oroville Orange & Olive Groves 1st Mtge. 6's	A & O	4-1-25	100	6.00
Los Angeles Pacific Ry. 1st Con. 5's	A & O	1931	Quoted	6.00
Liberty Farms Company 1st Mtge. 6's	M & S	3-1-24-27	100	6.00
L. A. Union Terminal 1st Mtge. 6's	M & N	11-1-33	100	6.00
Fresno Farms Co. 1st Mtge. 6's	F & A	8-1-26	100	6.00
Holland Land Co. 1st Mtge. 6's	J & D	12-1-34	98	6.00
Palo Verde Mutual Water Co. 1st Mtge. 6's	F & A	2-1-21-32	Various	6.00

Bonds Are Offered Subject to Prior Sale and Change in Price

BOND & GOODWIN

For July Investments

		Due	Price	Yield
Pacific Gas & Elec. Co.	7%	1925	97⅛	7.70%
Miller & Lux, Inc.	4%	1930	100	7%
Bellevue Realty Co.	6%	1928	94	7%
TAX EXEMPT				
Reclamation Dist. No. 1500	6%	Various	100	6%
Cascade County, Mont.	6%	Various	100	6%
STOCKS				
Goodyear Tire & R. Co.	7%		100	7%
Barker Bros, Inc.	8%		100	8%

BOND & GOODWIN
Members New York Stock Exchange
Title Insurance Building
Telephone Broadway 75
LOS ANGELES
New York Boston Chicago Philadelphia San Francisco Minneapolis Seattle Portland

tions in Securities

version, sinking fund requirements, etc. The thing to do before selecting the security in which you will reinvest your July funds is to send for our "Investment Recommendations for July, 1920"—a handy folder comprising full information concerning a dozen or more high-grade investments. This folder will readily assist you in selecting just the security that meets your individual needs.

Don't hesitate to send for this folder today. Or better still—call in person at our office and let us go carefully into the matter of the reinvestment of your savings and surplus funds.

TTER & CO.

AL AND CORPORATION BONDS

g. Phone Broadway 327
LOS ANGELES

SAN DIEGO
624 First National Bank Bldg.

YORK OAKLAND PORTLAND

portation Company

red Gold Notes

20,000 of property and equipment.

operty tax in California.

	Prices
	99.17
	98.29
	97.47

ng 8%

conditionally guaranteed

, Jr., of Chicago

r Upon Request.

UNTER-DULIN CO.

D CORPORATION BONDS

First National Bank Bldg. SAN DIEGO — 210 E. Colorado St. PASADENA

STAATS CO.

ed 1887

RAILROAD and CORPORATION

NDS

ESTMENT

LES, CAL. — PASADENA, CAL.

ourth Street

NVESTMENT

FFER

DISTRICT BONDS

		Price	Approximate Yield
J & D	12-1-46-58	Various	5.50%
A & O	4-1-25-60	100	5.50%
A & F	8-4-31-58	On Appl.	
May	5-24-22-35	Various	5.50%
J & D	12-1-30-59	100	5.50%
J & D	12-1-38-47	100	5.50%
J & J	1-5-37-49	100	5.50%
M & N	11-2-23-24	Various	5.50%
Mar.	3-1-38	100	5.50%
F & A	2-1-46-50	100	5.50%
M & N	11-1-30	96.05	5.50%
J & D	12-1-44-47	On Appl.	
M & S	9-1-39	94.06	5.50%
A & O	1944	93.38	5.50%
J & D	6-1-40	87.96	5.50%
J & J	7-1-35	94.94	5.50%
J & D	1938-51	Various	5.50%
J & J	1-1-29-30	Various	5.75%
J & J	7-1-39	104.61	5.60%
J & J	1-1-29-34	Various	6.00%
J & J	7-1-32-37	100	6.00%
J & J	7-1-31-35	100	6.00%
J & J	7-1-35-37	100	6.00%
J & J	7-1-34-35	100	6.00%
J & J	7-1-38	100	6.00%

BONDS, ALL ISSUES Market

ON BONDS

M & N	5-1-21-28	Various	6.75%
M & S	3-1-35	93.06	6.75%
A & O	4-1-24-27	Various	6.75%
J & J	1-1-23	97.29	6.00%
J & J	6-1-42	Market	6.70%
J & J	11-1-39	Market	6.00%
A & O	4-1-25	100	6.00%
A & O	1931	Quoted	
M & S	3-1-24-27	100	6.00%
M & N	11-1-33	100	6.00%
F & A	8-1-26	100	6.00%
J & D	12-1-34	98	6.25%
F & A	2-1-21-32	Various	6.50%

Prior Sale and Change in Price

Bond Market

BY C. F. SEIDEL,
Manager, Bond Department, Los Angeles Trust & Savings Bank.

Attention given to the smallest as well as the largest details of their business in the early days by Henry Miller and Charles W. Lux, both of whom are now dead, resulted in one of the largest and most prosperous live stock and agricultural organizations in the world today, namely Miller & Lux, Inc. This organization now possesses 1,000,000 acres of land in California, Oregon, Utah, Nevada and Idaho, and owns 137,000 cattle, 168,000 sheep, 20,000 hogs and 9500 horses.

* * * * * * *

Examples of Mr Miller's style of doing business are given in an article by French Strother in World's Work of 1908. One incident recited was the dispatching of an agent to Nevada to buy all the sheep for sale in the State. The number was 15,000 at a price of $5.00 per head. While this deal in modern times would not seem very large, involving a sum of $75,000, it was at that time regarded as a stroke of a master. It was in line with Mr. Miller's business methods. When he personally had charge of buying, he would look over the herds of cattle or sheep, without counting or bargaining, and name the price. It would either be accepted or the offer would be called off. His many ranches were models of neatness and thriftiness. Each one, during his constant traveling by train or fast team, would in turn receive his personal inspection to the smallest detail.

* * * * * * *

On a visit to one ranch, Miller noticed a hen with a fine brood of chicks. He called a companion's attention to them, and was as pleased with them as if they were golden eggs. A month later he visited the ranch again. He asked the stableman what had become of the chicks.

"Rats ate 'em," was the response.

"Rats ate 'em! Rats, eh? Rats, sign of decay! Where's that damned man of mine?"

The "tramp" was the foreman. He was called and got a tongue-lashing that was the premonition of his discharge a few months later for incompetency.

* * * * * * *

Another interesting Miller incident cited by Strother was as follows: Once he was robbed in Pacheco Pass by a Mexican, who took $200 from him. Miller knew the man and reminded him that he was a long way from home and asked the highwayman to lend him enough for expenses. The Mexican handed back a $20 gold piece and disappeared. Several years later Mr. Miller saw him on the street in Hanford and offered him $20.

"I borrowed this from you once," he said.

"I never saw you before," said the Mexican.

"Oh, yes you did. I borrowed $20 from you in Pacheco Pass, three years ago."

And he made him take it.

* * * * * * *

The business of Miller & Lux at the time Strother's article was written was highly organized and Mr. Miller was credited with placing implicit trust in his chief lieutenants. One instance was given where an agent bought 200,000 head of sheep in one year on his own responsibility. This same agent was told by Mr. Miller during an accidental meeting in Bakersfield to buy any good land that might be for sale during his traveling. Although accustomed to Mr. Miller, this lieutenant was somewhat dumfounded when told he could spend $300,000 for this purpose.

* * * * * * *

Miller & Lux, Inc., have issued $12,000,000 First Mortgage 7 per cent Sinking Fund Gold Bonds. A portion of these bonds are now available at the Bond Department of The Los Angeles Trust and Savings Bank at 100 and interest. Their yield is 7 per cent. These bonds are secured by the present vast real and personal property of Miller & Lux, Inc. As an investment opportunity they are to be recommended. You are invited to consult the writer regarding them.

Bond Department LOS ANGELES TRUST AND SAVINGS BANK

United States Government
Liberty Loan Bonds and Victory Notes

Are exceptionally attractive investments at present prices.

Issues.	Maturity	Approx. Price	Approx. Yield
1st Liberty Loan 3½s	June 15, 1947	$90.90	4.09%
1st Liberty Loan Conv. 4s	June 15, 1947	95.40	4.99
1st Liberty Loan Conv. 4¼s	June 15, 1947	95.86	5.25
2nd Liberty Loan 4s	Nov. 15, 1942	94.80	5.17
2nd Liberty Loan Conv. 4¼s	Nov. 15, 1942	94.86	5.44
3rd Liberty Loan 4½s	Sept. 15, 1928	98.36	5.02
4th Liberty Loan 4¼s	Oct. 15, 1938	95.10	5.55
5th Liberty Loan 3¾	May 20, 1923	95.50	5.40
5th Liberty Loan 4¾s	May 20, 1923	95.50	6.42

Orders executed on New York and Los Angeles Exchanges.

Ask for one of our pamphlets on tax exemption of Liberty Bonds.

Blankenhorn-Hunter-Dulin Co.

224 I. N. Van Nuys Bldg.
Los Angeles. Main 6801.

SAN FRANCISCO 1068 Am. Nat. Bank Bldg. — SAN DIEGO 407 First Nat. Bank Bldg. — PASADENA 210 East Colorado Street

WRITE OR CALL FOR INFORMATION CONCERNING

(NEW) WARING HAT MFG. CORP. 8% PREF.
SPICER MFG. CORP. 8% PREFERRED
S. S. KRESGE COM. & PFD.
LINCOLN MOTORS CLASS "A" SHARES
(NEW) GOODYEAR TIRE & RUBBER

MERRILL, LYNCH & COMPANY

MEMBERS NEW YORK, CHICAGO, DETROIT STOCK EXCHANGES
INVESTMENT SECURITIES
COMMERCIAL PAPER
318 VAN NUYS BUILDING — PHONE 62879

A. H. CRARY & CO.

MEMBERS CHICAGO BOARD OF TRADE
Stocks, Bonds, Grain, Cotton
DIRECT PRIVATE LEASED WIRE.
65304 — 119 W. Fourth St., Los Angeles — Main 7559
129 WEST FIRST ST., LONG BEACH.

ARONSON & COMPANY

BONDS INVESTMENTS STOCKS
Herman W. Hellman Building
Broadway 5750

BONDS STOCKS ANDREWS & CO.

314 Grosse Bldg., Sixth and Spring Sts.
Telephone 60715
Branch offices in principal cities

LOGAN & BRYAN

Members New York Stock Exchange, New York Cotton Exchange
Chicago Board of Trade
LOS ANGELES OFFICE, 210 West Seventh Street
L. N. STOTT, Resident Partner — DEWITT HARLOW, Manager

Stephens & Company INVESTMENT SECURITIES
821 SOUTH SPRING STREET

NEW YORK STOCK EXCHANGE

[BY A. P. NIGHT WIRE.]

NEW YORK, June 29.—Business on the stock exchange today was without parallel in point of dullness and general unimportance in almost eighteen months. Total transactions of about 250,000 shares were the smallest of any full session since December, 1918.

In all other respects, the market was merely a repetition of recent days. Standard shares were alternately irregular to firm, a steady tone prevailing at the close on short covering in rails, steels and oils.

Many of the usual favorites in the several speculative groups were altogether ignored.

Easement was shown by the call money market, but this was wholly attributable to light demand. Loans were made at 9 per cent, until the final hour, when moderate sums were available at 1 to 1 1-2 per cent reduction.

Statements of earnings for May embraced some of the more important railroad systems. Southern Pacific showed a large gain in net, while Atchison and Missouri Pacific reported heavy losses.

Trading in bonds was relatively large. Total sales, par value, $13,250,000. Old United States bonds were unchanged on call.

STOCK QUOTATIONS IN NEW YORK CITY.

[Furnished by Logan & Bryan, Members New York and Boston Stock Exchanges, Van Nuys Bldg., Los Angeles.]

NEW YORK, June 29.—Following are the closing prices, sales, and high and low quotations today:

Sales.	Stocks—	High.	Low.	Last.
100	Alaska, Juneau			
100	Atlantic Gulf & W. I.	16½	16½	16½
200	Allis Chalmers	44¼	43¾	44
100	Allied Chem.	59¾	59¾	59¾
200	Am. Agr. Chemical	80½	80	80
100	Am. Beet Sugar	46½	46½	46½
2600	Am. Car & Fdy. Co.	138¾	137¾	138¾
100	Am. Can Co.	39¾	39¾	39¾
100	Am. Cotton Oil	51¾	51¾	51
100	Am. Drug Synthesis	11¾	11¾	11
100	Am. Express			130
100	Am. Hide & Leather	16	15¾	16
100	Am. Linseed			75
1,500	Am. Locomotive	97¾	96¾	96¾
100	Am. Ship. & Com.	57¾	57¾	57¾
600	Am. Steel Fdy. Co.	57¾	57¾	57¾
100	Am. Steel Fdy. pfd.			97
1,400	Am. Smelt. & Ref. Co.	61¾	61¾	61¾
100	Am. Sugar Refining	97	97	97
100	Am. Tel. & Tel. Co.	92	92	92¾
100	Am. Tobacco Co.	113¾	113¾	113¾
100	Am. Woolen	74	74	74
100	Anaconda	39¾	39¾	39¾
100	A. T. & Santa Fe	79¾	79¾	79¾
200	A. T. & Santa Fe pfd.	87¾	87¾	87¾
10,900	Baldwin Locomotive	117¾	115¾	117¾
100	Baltimore & Ohio	39½	39½	39½
100	Balt. & Ohio pfd.	49½	49½	49½
100	Chandler Motors	72	72	72
100	Chesapeake & Ohio	54¾	54¾	54¾
500	China Copper	32¾	32¾	32¾
100	C. G. W.	11	11	11
100	C. M. & St. Paul	41¾	41¾	41¾
100	C. M. & St. Paul pfd.	41¾	41¾	41¾
100	Condon Oil	11	11	11
200	Cons. Cig.	73¾	73¾	73¾
100	Cons. Gas	135½	135½	135½
100	Columbian Gas			58
100	Consolidated Gas	111	111	111
100	Corn Products	71	71	71
400	Cons. Textile Corp.	11	11	11
400	Corn Products	71	71	71
5,000	Crucible Steel	68¾	68¾	68¾
4,400	Cuba Cane Sugar	25¾	25¾	25¾
100	Cuba Cane Sugar pfd.	87¾	87¾	87¾
6,200	Distillers & Finders	47	46¾	46¾
100	Dome Mines			19
200	D. L. & W.	114½	114½	114½
200	D. & R. G.	39¾	39¾	39¾
200	D. & R. G. pfd.	84	84	84
100	Goodrich, Inc.	97¾	97¾	97¾
100	Erie	14¾	14¾	14¾
200	Erie 1st pfd.	28¾	28¾	28¾
5,300	General Motors	120¾	119¾	120¾
18,500	General Motors cum.	96	95	96
100	Goodrich Rubber Co.	61	61	61
1,500	Great Northern pfd.	80¾	80¾	80¾
100	Greene Cananea	30	30	30
100	Great Nr. Ore Ctfs.	39	39	39
100	Gugghy Copper	105	105	105
100	Gulf States Steel	80	80	80
100	Hupp Motor	34¾	34¾	34¾
1,600	Hudson Motor	74½	73¾	74½
100	Illinois Central	91	91	91
1,100	Inspiration Copper Co.	49¾	49¾	49¾
700	Industrial Alcohol	82	81¾	82
200	Int'l Harvester com.	110	110	110
100	Int'l Nickel	27¾	27¾	27¾
800	Int'l Paper	74¾	74¾	74¾
1,200	Int'l Marine	21¾	21¾	21¾
1,100	Int'l Marine pfd.	87¾	87¾	87¾
100	Interstate Callahan	13¾	13¾	13¾
100	K. C. Southern pfd.	42	42	42
100	Kennecott Copper	35¾	35¾	35¾
400	Lee Rubber & Tire Co.	30	30	30
100	Lehigh Valley	49¾	49¾	49¾
100	Liggett & Myers	113½	113½	113½
100	Loose-Wiles 1st pfd.	95	95	95
100	Maxwell Mot. 2nd pfd.	15	14½	15
100	Miami Oil	6¾	6¾	6¾
1,400	Mex. Petroleum Co.	170½	167½	169¾
200	Miami Copper Co.	29¾	29¾	29¾
6,200	Middle States Oil	10¾	10¾	10¾
200	Midvale Steel	41	41	41
300	M. K. & Texas	24¾	24¾	24¾
100	Missouri Pacific	24¾	24¾	24¾
900	Missouri Pacific pfd.	40¾	40¾	40¾
100	N. Y. Central	78¾	78¾	78¾
100	N. Y. N. H. & H.	28¾	28¾	28¾
100	Norfolk & Western			107
100	North American	17¾	17¾	17¾
500	Northern Pacific	71¾	71¾	71¾
300	Ohio City Gas	57¾	57¾	57¾
2,100	Oklahoma Producers	13¾	13¾	13¾
100	Ontario Silver	5	5	5
100	Otis Steel	31¾	31¾	31¾
100	Pacific Gas & Electric	48¾	48¾	48¾
4,000	Pan-American com.	100½	100½	100½
100	Pan-American pfd.	94	94	94
3,100	Penn. R. R. Co.	38¾	38¾	38¾
400	Penn Mexican com.	24	24	24
100	Philadelphia Co.	53¾	53¾	53¾
400	Pierce Oil com.	13¾	13¾	13¾
100	Pittsburgh Coal	59	59	59
100	Pressed Steel Car	59¾	59¾	59¾
2,000	Purple Allegre Sugar	101¾	99¾	99¾
100	Pullman	111	111	111
100	Ray Consolidated	16¾	16¾	16¾
2,500	Reading	84¾	83¾	84¾
1,500	Republic I. & S.	93¾	93¾	93¾
200	Rock Island	24¾	24¾	24¾
100	Rock Island 7th	71¾	71¾	71¾
2,000	Royal Dutch, N. Y.	113¾	113¾	113¾
200	Sumley com.	12¾	12¾	12¾
200	Saxon Motors	9¾	9¾	9¾
4,400	Sinclair Oil	31¾	31¾	31¾
200	Shell Trans. & Trading	39¾	39¾	39¾
400	St. L. & S. F. com.	21¾	21¾	21¾
100	St. L. & S. F. 1st pfd.	31¾	31¾	31¾
100	St. L. & S. W. pfd.	21	21	21
1,500	Southern Pacific	91¾	91¾	91¾
1,500	Southern Railway	23¾	23¾	23¾
600	Stromberg Carburetor	72	70½	70½
1,400	Studebaker com.	91¾	91¾	91¾
100	Studebaker pfd.	110	110	110
4,100	Texas Pacific C. & O.	51¾	50¾	50¾
100	Tennessee Copper	28	28	28
2,800	Republic Steel	84¾	84¾	84¾
2,200	Texas Oil	45	44¾	44¾
400	Texas Pacific	16¾	16¾	16¾
100	Tobacco Products	68½	68½	68
1,200	Transcontinental Oil	10¾	10¾	10¾
200	Union Oil of Delaware	21¾	21¾	21¾
600	Union Pacific	112¾	112¾	112¾
200	Union Pacific pfd.	83¾	83¾	83¾
200	Utah Copper	65¾	65¾	65¾
700	Utah Securities			45
200	United Food Products	65¾	65¾	65¾
100	United Fruit	104½	104½	104½
2,400	United Retail Stores	78¾	77¾	77½
200	U. S. Cast Iron Pipe	16	16	16
5,300	U. S. Rubber	94¾	93¾	94
7,100	U. S. Steel Cor.	93¾	91¾	92
200	U. S. Steel Cor. pfd.	103½	103½	103½
100	U. S. Smelting	55	55	55
100	U. S. Smelting pfd.			42½
100	Utah Copper			72¾
100	Va.-Car. Chemical Co.	107	107	107
100	Va. Iron, Coal & Coke	107	107	107
2,500	Vanadium Steel	84¾	83¾	84½
100	Wabash	7¾	7¾	7¾
100	Wabash pfd.	14	14	14
1,500	Westinghouse	46½	45¾	46¾
200	Western Md. com.	9¾	9¾	9¾
100	Western Pacific com.			29¾
400	W. & L. E.	19	18¾	18¾
2,400	Willys Overland	19¾	19¾	19¾
100	Willys Overland pfd.	82	82	81
1,600	Wilson Co. com.	30¾	29¾	30
400	Woolworth com.	107¾	106¾	106¾
400	Cons. Cigars com.	67	67	67
200	Superior Steel	48¾	48½	48¾

*Ex-dividend.
Total sales of stocks—250,700 shares.
Total sales of bonds—$13,571,000.
Money—Opened at 9 per cent; closed, 8 per cent; ruling rate, 9 per cent; last loan, 9 per cent; highest, 9 per cent; lowest, 8 per cent.

LATEST NEW YORK BOND QUOTATIONS.

[Furnished by Logan & Bryan, Members New York and Boston Stock Exchanges, Van Nuys Bldg., Los Angeles.]

NEW YORK, June 29.—Following are quotations on the New York Stock Exchange:

Bonds—	Bid.	Asked.
Amer. Smelt. & Ref. 5s	77¾	78
Amer. Tel. Col. 5s, 1946	83¾	84
Armour 4½s, 1939	87¾	87¾
A. T. & S. F. 4s, 1995	72½	72¾
A. T. & S. F. Cons. 4s	85	85¼
Cal. Gas Unifying 5s, 1937	89¾	90
C. M. & St. P. Cons. 4½s, 1932	69¾	70
C. M. & St. P. Gen. 4s	54¼	54¾
C. R. I. & P. Ref. 4s, 1934	71¾	72
C. R. I. & P. Col. 4s, 1953	65¾	66
Great Northern 4½s, 1961	87¾	87¾
Illinois Central 4s, 1952	77¾	78
Kansas City Southern 5s, 1950	85¾	86
Missouri Pacific 4s, 1975	51¾	52
Missouri Pacific Gen. 4s, 1938	61¾	62
New Orleans Texas & Mex. 5s, 1954	82¾	83
New York Central Lines 4s, 1960	72¾	73
N. Y. C. & H. R. Deb. 6s, 1928	94¾	94¾
N. Y. C. & H. R. Conv. 6s, 1935	97¾	98
N. Y. C. & H. R. Ref. 4½s, 1972	84¾	84¾
Northern Pacific 3s, 1923	84¾	84¾
Northern Pacific Prior Lien 4s, 1997	72¾	73
Northern Pacific Gen. 3s, 2047	57¾	58
Pacific Gas & Elec. 5s, 1942	87¾	88
Pacific Tel. & Tel. 5s, 1937	91¾	92
Reading Gen. 4s, 1997	77¾	78
Rock Island Gen. 4s, 1988	50¾	51
Southern Pacific 4s, 1949	77¾	78
Southern Pacific Cons. 6s, 1943	94¾	94¾
Southern Pacific Ref. 4s, 1955	77¾	78
Southern Railway 5s, 1994	84¾	84¾
Southern Railway Mem. 4s, 1996	61¾	62
Union Pacific 1st 4s, 1947	91¾	92
Union Pacific Conv. 4s, 1927	91¾	92
Union Pacific Ref. 4s, 1964	77¾	78
U. S. Rubber 5s, 1923	97¾	98
U. S. Rubber 1st & Ref. 5s, 1947	87¾	88
U. S. Steel 10-60 2d 5s, 1963	97¾	98
Utah Securities 5s, 1944	70	71
Wabash 1st 5s, 1939	71¾	72
Wabash Deb. B. 6s, 1939	61¾	62
Western Pacific 5s, 1946	84¾	85
Western Union Col. 5s, 1938	87¾	88
Western Union 6s, 1935	97¾	98
Wilson & Co. 1st 6s, 1941	87¾	88

NEW YORK CURB CLOSE.

[Furnished by Logan & Bryan, Members New York and Boston Stock Exchanges, Van Nuys Bldg., Los Angeles.]

NEW YORK, June 29.—Closing quotations:

Industrials—	Bid.	Asked.
Air Reduc.	42	44
Astoria Exp.	7¾	10¾
Atlantic Gulf	205	208
Curtis Aero.	4	5
Indiv.	80	85
Graphite Copper	100	105
Lake Tor.	3	3½
Nob. Best.	57	60
United M.	2¾	3
U. S. Ship.	2¾	3
Preferred	23	24
G. Asphalt	12¾	13¾
Cent. Leather	27¾	28
Do. pfd.	64¾	65
Rankers	20	21
Int'l Candy	12	14
Tob. Exp.	12	13
Goldwyn	16	19
Barnett	2	4
Beech-Nut	15-16	15-16
Dunlap	1¾	2
Elk Basin	7¾	7¾
Ind. Oil	3¾	3¾
Glenrock	2¾	3¼
Mex. Pet.	134	135
Merritt	13¾	13¾

	Bid.	Asked.
Midwest Ref.	142	144
Midwest Oil	7¾	8
Northwest	22	30
Oberfelder	4	5
Sapulpa	5¾	5¾
Savannah	4¾	4¾
Marland	16	16¼
Simms	14	16¾
White Oil	19	20
Prod. & Ref.	7¾	7¾
Ryan	3	3¼
Rose	2¾	3
Russo	2¾	3¾
Mines—		
Butte & L.	¾	¾
Caledonia	28	28
Can. Cop.	15-16	1 1-16
Iron Blos.	1¾	1¾
Ner. Lake	3¾	4
Magma Cop.	39	41
Motherlode		
old	57	60
new	5¾	6
Nipissing	8¾	8¾
Ohio Cop.	1¾	1¾
Stewart	12	12
Success	4	4
Tono. Ex.	1¾	1¾
Verde Ex.	3	3¼
Con. Cop.	3	3¼

OIL STOCKS.

[Furnished by A. E. Cory & Co., 139 West Fourth street, Los Angeles.]

NEW YORK, June 29.—Closing quotations:

	Bid.	Asked.
Anglo	23	24
Boston & C.	24	25
Barbers	84	86
Chicago	21	22
Do. pfd.	102	103
Continental	115	115
Do. pfd.	97	98
Cosmopolitan	13-16	15-16
Creole	1	1¼
Eureka	305	310
Elk Basin	7¾	8
Empire	50	51
Federal	1	1¼
Ill. Pipe	135	140
Ind. Pipe	85	86
Nat. Trans.	9	10
N. Y. Trans.	135	137
N. Pipe	92	95
Ohio Oil	250	255
Int. Pet.	33	34
Penn. Mex.	42	45

	Bid.	Asked.
Prairie Oil	570	575
Prairie P.	196	197
Solar Ref.	315	320
S. Pipe	115	120
S. W. P.	270	280
S. W. P. Of	94	96
S. Oil Cal.	820	825
S. Oil Kan.	530	535
S. Oil La.	860	865
S. Oil Ohio	420	430
S. Oil Tex.	1000	1010
Swan & F.	70	75
Union T.	107	110
U. S. Pet.	97	98
Vacuum	375	380
Washington	27	28
S. Oil Nev.	420	430

FOREIGN BOND LIST: LATEST QUOTATIONS.

[Furnished by Logan & Bryan, Members New York and Boston Stock Exchanges, Van Nuys Bldg., Los Angeles.]

NEW YORK, June 29.—Following are quotations on foreign bonds today:

Bonds—	Bid.	Asked.
Anglo-French 5s, Oct., 1920	99¼	99¾
U. K. 5½s, Nov., 1921	97	97¼
Republic of France 5s, 1931	97	97½
Paris 6s, 1921	92¾	93
Marseilles 6s	87	88
Bordeaux 6s, 1921	90	90½
Russian Int'l Bank, 1926	25	28
Dominion of Canada Ext. 5s, 1921	97¼	97¾
Dominion of Canada 5s, 1931	91¼	92
Dominion of Canada Ext. 5s, 1926	87¼	88
Dominion of Can. 5s, Mar. 1, 1937	83	87
United Kingdom 5½s, 1937	89¾	90

PIONEER HOUSE

E. F. HUTTON & CO.

MEMBERS
New York Stock Exchange
New York Cotton Exchange
Chicago Board of Trade

210 W. Fourth Street, Home Phone 10906, Sunset Main 8170 — Hotel Alexandria, Home Phone 77414, Sunset Main 8660. — Pasadena—Hotel Maryland, Tel. Fair Oaks 68

Through Wires to Chicago and New York Without Relay.

In Young and Throckmorton Counties, Texas
OUR WELLS ARE BORING AT FULL SPEED.
NOW IS THE TIME TO GET YOUR SHARE OF THIS WONDERFUL INVESTMENT.
TEXAS HOLDING COMPANY
604-607 Hibernian Building

STEVENS, PAGE & STERLING

STOCKS AND BONDS
T. C. Stevens — James R. Page — E. C. Sterl—
61372—Pico 3078 — 610 Van Nuys Bldg.

R. H. MOULTON & COMPANY

Specialize Exclusively in Government and Municipal Bonds.
Government Department is equipped to buy and sell all Liberty Loan and Victory Loan Issues.
60827. — 400 Title Insurance Bldg. — Main 200.

WM. CHEADLE BORCHERS

BONDS AND INVESTMENTS.
608-610 Trust & Savings Bldg. — Los Angeles, California.
Telephone Broadway 181

FINANCIAL AND TRADE REVIEW.

(Continued from Preceding Page.)

is swinging back again the outlook is said by Mr. Adams, who predicts at least another year of good times, to be even better than at any time since the fall of 1918.

Owl Drug Company.

The Owl Drug Company is today mailing semiannual dividend checks to holders of its 8 per cent preferred stock. The company reports a prosperous business for the first six months of the year in all sections of the country where Owl Drug stores are operated. Early in the year, the company entered Berkeley, Cal., through the purchase of an established business near the university grounds. A new store has recently been opened in Los Angeles on the corner of Sixth and Main, and work is now under way on another one at Sixth and Broadway. The opening of a store on the corner of Clark and Madison streets, Chicago, will soon be announced. Preliminary moves have been made in other western cities where typical Owl stores are soon to be installed. Reports from the new manufacturing laboratory in San Francisco, show this branch of the business is making rapid strides.

Wide Disbursement.

The H. W. DuBiske Company, dealers in investment securities, announce through Resident Manager C. M. Knox the impending distribution between July 1 and 5 of 50,000 dividend checks by client companies. In average weekly sales the two California offices, Los Angeles and San Francisco are leading the balance of the country, even putting in the shade of the efforts of the big eastern and middle western cities. The DuBiske Company has recently adopted the novel expedient of placing all of their salesmen under bond, and a steadily growing patronage resulted in augmented staff and several office enlargements during the first half of the year.

Los Angeles Stocks.

The movement in Oatman mines, which has persisted for several days, was again in evidence and several thousand shares of Telluride, Tom Reed, Gold Ore and United Eastern passed over the block during the session. The tendency was still downward, but this at no time reached the proportions of a rout, and for the most part the declines were comparatively insignificant. Industrials continued conspicuous by their absence from the sales lists, the few that were traded in maintaining approximately the prices established on Monday. This is also true of oils and government bonds and the net results of the day's grind lack definitive value. The traders are now talking in future tense having abandoned expectation of much change in the apathetic condition until after the convention and the July disbursements. The public continues to wait, but is apparently ready to enter the arena upon slight provocation.

Municipal Bond Market.

On July 6 the Arcadia city school district will offer to the highest and best bidder $25,000 of 6 per cent bonds; the Hollister school district in San Benito county, $110,000 of 6 per cents; the Fairhaven school district, San Benito county, $10,000 of 6 per cents; Alameda city sewer bonds, $175,000 at 5½ per cent; Richmond, Contra Costa county school bonds to the value of $565,000 at 5½ per cent. On July 7 the Margarita Black Union High School in San Luis Obispo, will sell $200,000 of 6 per cents. On the 19th the Long Beach city schools will attempt to dispose of a $300,000 issue, the Los Angeles High School, $100,000 and the Glendale city schools, $35,000 of 6 per cent bonds.

HOME AND FOREIGN BOND QUOTATIONS.

[Furnished by the National City Co. of California, 507 South Spring Street.]

LOS ANGELES, June 29.—Following are today's quotations on foreign and domestic bonds held in this city:

Security and Maturity—	Bid.	Asked.
Am. T. & T. Co. Feb. 1, 1924	91¼	92¼
Am. T. & T. Co. Oct. Aug. 1, 1946	89¾	90¾
Am. Smelt. Tr. Jan. 1, 1923	97¾	98¾
Ammonia 6s, Jan. 1, 1925	96¾	97¾
Anglo French 5½

INTEREST NOTICE

Semi-annual interest on the following bonds will be due and payable in the month of July.

Municipals and Irrigation Districts

City of San Diego....4½s and 5s
City and County of San Francisco Municipal Imp....5s
State of California, Highway....4½s
City of Copenhagen....5½s
Imperial Irrigation District....5½s
Happy Valley Irrigation District....5s and 5½s
Oakdale Irrigation District....6s
Ochoco Irrigation District....5s
Yolo Reclamation District No. 900....6s

Corporations

Anaconda Copper Mining Co....1st 6s
Bethlehem Steel Corporation....1st 7s
Calamba Sugar Estate....1st 6s
Central California Milk Association....1st 7s
Chicago, Burlington & Quincy....Joint 4s
China Mail S.S. Company....1st B 7s
Cities Service....Debenture "C" 7s
Cudahy Packing Company Sinking Fund....7s
General Pipe Line....1st 6s
Great Western Power Co....1st 5s
Interborough Rapid Transit....1st and Ref. 5s
Japanese Government....2nd 4½s
Louisville & Nashville....Unif. 4s
Nevada-California Electric Corporation....1st Lien 6s
Pacific Gas & Electric Co....Gen. and Ref. 5s
Pacific Light & Power Co....1st 5s
Pacific Telephone & Telegraph....1st and Col. Tr. 5s
St. Louis & San Francisco R.R. Prior Lien 4s and 5s
San Diego Gas & Electric Company 5-yr. Secured 6s
San Joaquin Agricultural Corporation....1st 6s
Southern California Edison Serial Debenture....7s
Southern California Edison General Mortgage....5s
Union Oil Company....1st 5s
U. S. Rubber....1st and Ref. 5s
U. S. Grant Hotel and Office Building....1st 6s

Coupons may be presented for payment at this office without charge, or deposited through regular banking channels.

STEPHENS & COMPANY
521 South Spring Street
LOS ANGELES
San Francisco San Diego

IDLE MONEY MEANS A LOSS

On or about July first many will receive money for investment. Until it is invested it is idle money.

Investigate our 7% Guaranteed First Mortgages $2500 to $5000 Each

If you are expecting money for investment we will reserve any mortgage you may select for a limited time. You may in this way get 7% interest on your money from the day you receive it.

Absolutely safe security
Prompt payments guaranteed

For Further Information
Call Bond and Mortgage Department
Los Angeles Investment Company
206 Investment Bldg.
8th and Broadway
60127 Main 5647

Notice to Stockholders Richfield Consolidated Oil Co.

Owing to the phenomenal strike of oil made Saturday, June 26, at our Well No. 1 at Richfield, the Board of Directors has this day withdrawn the sale of stock to the public until further notice.

RICHFIELD CONSOLIDATED OIL CO.
Robert M. Shearer, president
J. M. Harlan, secretary

E. L. McCORMACK & CO., BROKERS
Government, Municipal & Corporation Bonds
Stock Orders executed in all markets. 410 Van Nuys Bldg. Phone Pico 636; 14179.

Banks, Huntley & Co. BONDS — INVESTMENTS SECURITIES
11638 208 HIBERNIAN BLDG. TELEPHONES BDWY. 38

BLANKENHORN-HUNTER-DULIN CO.
INVESTMENT SECURITIES
1003 American Nat. Bank Bldg. San Francisco — Van Nuys Bldg. Los Angeles Main 6801 — 310 E. Colorado St. Pasadena

CABBAGE IS HIGHER ON PRODUCE MARKET.

POTATOES AND CANTALOUPES DROP IN JOBBING MARKET; FIRM TO RETAILERS.

Under a brisk demand, and with arrivals in moderate supply the tone of the produce market was firm, and for most lines practically unchanged yesterday. Country offerings were absorbed readily at prices closely corresponding with those of the preceding day, and shipments from outside points, although liberal, were held in strong hands. An outstanding feature of the day was the sharp advance made by cabbage, which moved up 50 cents per crate, fancy stock bringing as high as $3.50 per field crate. Good stock is very scarce, and the demand was active at the higher level. Oranges advanced 25 cents per packed box for all grades, under brisk buying, and tomatoes, of which supplies were moderate, were 25 to 35 cents per crate higher, according to quality and condition of the offering.

To retailers, cantaloupes remained firm and practically unchanged, but jobbing prices ruled about 50 cents per crate lower. The same situation prevailed for new potatoes, which were down 25 to 50 cents per sack in a jobbing way. Lower prices to retailers are anticipated in the near future as a result of the weakness of the jobbing market. A wide range of price was in evidence for apricots, which were sold as low as $1.15 per lug, and as high as $1.50 per lug, an advance of 50 cents per lug on the high side of the range. This condition was due to the variable quality of the offerings, some of which were of very poor grade.

In the shipping market, cabbage was strong at $40 to $50 per ton. Watermelons declined, however, on account of heavy shipments of the past few days, and the market for this commodity was $2.50 to $5 per ton lower. Other lines were mostly unchanged in the shipping market, holding firm at the level of the preceding day.

DAILY MARKET REPORT.

These are the actual prices obtained yesterday by Los Angeles wholesalers from their sales to retailers, peddlers, hotels, restaurants, cafeterias, etc., as compiled by the United States Bureau of Markets. Terms—Cash on the walk:

APRICOTS—1 car California arrived. Market weaker. Local, 1.15@1.50 per lug, according to quality.

ARTICHOKES—1 car California arrived; 1 car on track; 248 crates arrived by express. Supplies moderate, market steady. Delta section, best, 12@15 per lb.

BANANAS—1 car arrived; 2 cars on track. Supplies liberal. Per lb., mostly 11.

BEANS—Supplies liberal, market firm. Kentucky Wonders, mostly 6@9 per lb.

BEETS—Supplies moderate; per dozen bunches, 40@50; sacks, 2.25@2.50.

BLACKBERRIES—Supplies liberal; per crate mostly 3.00@3.50.

CABBAGE—Supplies moderate, market strong, movement good, wide range in quality. Best, mostly 2¾@3¾ per lb.; per field crate, best, 2.75@3.25.

CANTALOUPES—9 cars California arrived; 7 cars on track; 333 crates arrived by express. Market weaker, supplies heavy, quality and condition wide range. Imperial Valley: Standards, 2.50@4.00; ponies, 2.00@3.50; flats, 1.25@1.50.

CARROTS — Supplies moderate. Per dozen bunches, 35@45; sacks, 2.40@2.75.

CHERRIES—No carlot arrivals; 1168 crates arrived by express. Supplies liberal, market firm. Various varieties, best, mostly 15@18 per lb.; poorer, low as 10.

CORN—Supplies moderate; local, mostly 1.25@1.50 per box.

CUCUMBERS — Supplies liberal, market weak. Local, box, 50@75 per lb.

EGGPLANT—13 crates arrived by express. Supplies moderate. Best, 8@15 per lb.

GARLIC—Supplies heavy. Mostly 25@30 per lb.

GOOSEBERRIES—Supplies liberal. Best, mostly 10@12 per lb.

GRAPEFRUIT—Supplies liberal. California, per box, market pack, 2.25@4.75; special packed brands, 2.00@2.25.

GRAPES—110 crates arrived by express. Supplies moderate. Thompson seedless, mostly 12@15 per lb.

LEMONS—Supplies liberal, market unsettled, wide range in prices. Local stock, packed, 3.75@4.00; loose, 1.25@2.25.

LETTUCE—Supplies liberal. Local stock, market steady. Crate, best, 75@1.00.

ONIONS—1 car California arrived. Supplies of Wax liberal; supplies of Yellow light. Wide range in condition, some badly decayed; demand and movement slow, market steady. New stock: Coachella Valley, wide range in prices. Bermudas, best, 1.25@1.50 per crate, 80; Crystal Whites, per crate, 1.25@1.50; 75@80; mostly 85@90; sunburned and decayed stock at all prices; poor stock cleaning up.

ORANGES—Supplies liberal, market firm. Valencias, packed special brands, 126's, 3.50@5.75; 150's and 176's, 5.75@6.00. Local packed, mostly 4.00@4.50; larger sizes low as 3.00; packing-house culls, 1.00@2.00 per lug.

PEACHES—1 car California arrived; 2 cars on track; 244 lugs arrived by express. Supplies liberal, wide range in quality. Various varieties, per lb., mostly 5@7.

PEAS—306 sacks arrived by express. Supplies moderate. Northern, 8@10 per lb.

PLUMS—3 cars California arrived; 1 car on track; 60 crates arrived by express. Supplies liberal. Various varieties, 5@9 per lb., according to variety and quality; poorer low as 3.

POTATOES—No carlot arrivals. New stock: Supplies liberal, market steady. Local Early Rose and White Rose, No. 1's, mostly 2.25@2.50; No. 2's, 75@1.50 per lug, according to size; 100 lbs. sacked, No. 1's, 3.75@5.25.

RASPBERRIES—Supplies liberal. Local, 3.25@4.50 per crate.

SPINACH—Per dozen bunches, 20@30.

SQUASH—Supplies liberal. Local, market steady. Summer squash, large lugs, mostly 60@80; flats, 30@40.

STRAWBERRIES—Local: Market steady. Per crate, 2.25@4.25.

TOMATOES—1 car California arrived; 942 crates arrived by express. Imperial and Coachella valleys: Supplies moderate, market strong. Per crate, best, 2.00@2.50.

TURNIPS—No arrivals; demand and movement moderate; per dozen bunches, 30@40; per sack, 1.00@1.25.

WATERMELONS—10 cars California arrived; 10 cars on track. Supplies liberal. Mostly 2@3 per lb., according to size and variety.

POULTRY PRICES TO PRODUCERS.

Hens, 3 lbs. and under, per lb.	.35
Hens, 3½ lbs. and up to 3¾ lbs., per lb.	.36
Hens, 3¾ lbs. and up to 4 lbs., per lb.	.38
Hens, colored, 4 lbs. and up each, per lb.	.38
Broilers, 1 to 1½ lbs. each, per lb.	.45
Broilers, 1½ lbs. and up each, per lb.	.40
Fryers, 2½ to 3 lbs. each, per lb.	.42
Roasters, soft bone, over 3 lbs. and up, per lb.	.36
Stags, per lb.	.20
Old cocks, per lb.	.15
Ducklings, Pekins, 3½ lbs. and up, per lb.	.32
Ducklings, other than Pekins, 3½ lbs. and up, per lb.	.28
Old ducks, 2½ lbs. and up each, per lb.	.17
Geese, per lb.	.22
Young tom turkeys, 12 lbs. and up each, per lb.	.40
Young tom turkeys, dressed, 12 lbs. up, per lb.	.44
Hen turkeys, 8 lbs. and up each, per lb.	.50
Hen turkeys, dressed, 7 lbs. and up, each, per lb.	.40
Old tom turkeys, per lb.	.42
Old tom turkeys, dressed, per lb.	.40
Squabs, 9 lbs. per doz. and under, per lb.	.48
Squabs, over 9 lbs. and up per doz., lb.	.45
Old pigeons, per doz.	.47
Belgian hare, 3 to 3½ lbs. each, per lb.	1.00
Belgian hare, old, per lb.	.18

NEW YORK METAL MARKET.

[BY A. P. NIGHT WIRE.]

NEW YORK, June 29.—Copper dull; electrolytic spot, June and July, 19; August and September, 19@19¼. Iron steady, unchanged. Antimony, 8.00. Tin easier; spot and June, 48.00; July, 48.00. Lead nominal; spot offered at 8.10. Zinc quiet; East St. Louis delivery spot, 7.20 bid.

RICHFIELD GUSHER MAY BE IN LEASH.

Interest of oil men was keenly directed last night toward the Richfield Consolidated Oil Company's well No. 1, which was giving preliminary indications of heavy production.

A force of men is at work digging a sump hole and the new well will probably be released within the next forty-eight hours, when its production can be estimated. Yesterday at 5 p.m. the company withdrew all of its stock from the market.

The Richfield Consolidated Company's well No. 1 is located about a quarter of a mile east of the town of Richfield, near Fullerton, and about 3000 feet southeast of the big Midway and Yarnell gushers which were recently brought in with estimated productions of 3000 barrels per day.

Oil men consider the Richfield district one of the most dangerous and in the last few months three wells were brought in, have set fire to the derricks and thrown oil several hundred feet into the air. A representative from the office of the State oil and gas supervisor, according to a statement made by Chief Deputy Irving V. Augur, reported the well full of oil under heavy gas pressure. Upon opening the cap about a half inch the oil is said to have shot over the derrick.

The production in this field has already approximated 900,000 barrels per month, and the new Richfield Consolidated well is expected to prove a new sand.

The board of directors of the Richfield Consolidated Oil Company is headed by Robert M. Shearer, president; W. R. Dickinson, E. J. Marks, J. M. Harlan and F. W. Blanchard.

TREND FOR BARLEY AGAIN DOWNWARD.

Irregular fluctuations marked the trading on the local grain exchange yesterday, but the general trend of the market was downward, and at the close most deliveries of barley were weak and lower. Nearby shipments made a decline ranging from 25 to 75 cents per ton, with a sale of fifteen days' shipment barley at $2.87½. No prices for June barley were quoted. July closed unchanged, although the only sale of the day in future barley consisted of 100 tons of this shipment at $2.87½, an advance of 25 cents per ton over the preceding day. August barley closed 25 cents per ton lower, and September shipment was down 50 cents per ton, with no sales for either month. The majority of the sales were transacted in the mixed cereals, No. 3 eastern milo in bulk for fifteen days' shipment bringing $2.92½; and $2.92½. No. 2 white corn selling for $3.80 and No. 3 mixed milo and kafir in bulk changing hands at $2.88¾.

DAILY BOARD QUOTATIONS.

Arrivals—Wheat, 2; barley, 3; corn, 1; milo maize, 1; kafir corn, 4; flour, 10; rice products, 1; miscellaneous, 4; total, 32.

[illegible]

FUTURE DELIVERY—100-TON LOTS.

[illegible]

YESTERDAY'S SALES.

[illegible]

BOSTON COPPER MARKET

[Furnished by A. H. Cray & Co., 119 West Fourth street, Los Angeles.]

BOSTON, June 29.—Closing quotations:

[illegible]

STOCKS AND BONDS IN SAN FRANCISCO.

[BY A. P. NIGHT WIRE.]

SAN FRANCISCO, June 29.—Following are today's closing quotations and sales on the San Francisco Stock and Bond Exchange:

Bonds—	Bid.	Asked.
Liberty Loan 3½s	[illegible]	[illegible]
Associated Oil Co. 1st 5s, 1922	91	91½
Cal. Gas & Electric Unif. & Ref. Mtg. 5s, 1937	95	96
City Elec. Co. 1st Mtg. 5s, 1937	....	82¾
First Federal Trust Co. 1st Mtg. 5s, 1943	79	81
Gen. Pipe Line 1st Mtg. 6s, 1925	97	101
Great Western Power Co. 1st Mtg. 5s, 1946	....	....
Los Angeles Electric Co. 5s, 1928	73	....
L. A. Gas & Elec. Corp. 1st Rfg. 5s, 1939	....	90
L. A. Railway 1st Mtg. 5s, 1938	74	....
L. A. Railway Corp. 1st & Ref. 5s, 1940	71	....
Natomas Co. of Cal. Gen. & Ref. 6s, 1933	56½	65
Northern Cal. Power Co. Con. Mtg. 5s, 1948	68	....
Pacific Gas & Electric Co. Gen. & Ref. 5s, 1942	71	....
Pacific Electric Ry. 5s, 1942	74½	74¾
Pacific Tel. & Tel. Co. 1st Mtg. Col. Trust 5s, 1937	67	....
San Joaquin L. & P. 5s, 1945	81½	....
S. P. R. R. 1st Ref. 4s gtd. 1955	74¾	81
Union Oil Co. 1st Lien 5s, 1931	70	70¾
Valley Co. Power Co. 1st 5s, 1930	56	80
Western Pacific Ry. Co. 5s, 1946	78¾	81½

SALES.

Morning session—Bonds: [illegible]

Afternoon session—Bonds: [illegible]

MINING STOCKS IN SAN FRANCISCO.

SAN FRANCISCO, June 29.—Following are today's closing quotations and sales on the San Francisco Stock Exchange, furnished by A. W. Cooke, 614 South Spring street, member Los Angeles and San Francisco Stock Exchanges:

[illegible]

LIVE-STOCK MARKETS AT VARIOUS CENTERS.

[BY A. P. NIGHT WIRE.]

[illegible]

PRODUCE RECEIPTS IN SAN FRANCISCO.

[BY A. P. NIGHT WIRE.]

SAN FRANCISCO, June 29.—Receipts: Flour, 305,037 quarters; wheat, 500 sacks; barley, 6823 centals; oats, 600 centals; beans, 1217 sacks; corn, 875 centals; oats, 686 sacks; potatoes, 2291 sacks; hides, 353 bundles; live stock, 375 head; lemons and oranges, 375 boxes.

Barley, 2.95@3.05; oats, 3.00@3.10; corn, yellow, 74.00@75.00; rye nominal.

SUGAR FUTURES WEAK IN NEW YORK MARKET.

[BY A. P. NIGHT WIRE.]

NEW YORK, June 29.—Raw sugar unsettled; centrifugal, 18.81; refined steady; fine granulated, 22.00@24.00; futures continue to decline and prices at midday were about 50 to 75 points net lower under moderate selling by trade interests and further liquidation.

Sugar futures closed easy; sales, 1000 tons. July, 16.35; September, 15.85; December, 14.55; January, 13.85; March, 12.40.

CHICAGO EXCHANGE: PRICE RANGE, SALES.

[EXCLUSIVE DISPATCH.]

CHICAGO, June 29.—Range and sales on the Chicago Stock Exchange today:

[illegible]

CLOSING PRICES OF GOVERNMENT BONDS.

LOS ANGELES.

	Bid.
1st Liberty 3½s	89.50
1st Liberty 4s	84.00
1st Liberty 4¼s	84.50
2nd Liberty 4s	83.75
2nd Liberty 4¼s	85.00
3rd Liberty 4¼s	88.62½
4th Liberty 4¼s	85.37½
5th Victory 4¾s	95.50

SAN FRANCISCO OIL STOCKS.

[BY A. P. NIGHT WIRE.]

SAN FRANCISCO, June 29.—Caribou, 1.75 asked; Claremont, 3.25 bid; Del Rey, 20 asked; Euclid, 20 asked; Illinois Crude, 25 bid; Junction, 1.12½@1.20; Lucile, 3.50 bid; Midway Oil Company, 1.00 bid; M. J. and M. and M. Con., 20@21; Palmer Union, 3@6; Palmer Union preferred, 20 bid; Section 25, 14.00 bid; S. W. and B., 10 bid.

Legal.

UNITED STATES SHIPPING BOARD, WASHINGTON, D. C., JUNE 16, 1920. Sealed proposals for the purchase of the following Hough-Type Wooden Steamers will be received at the above office until 10:30 a.m., July 12, 1920, when they will be opened:

S. S. BALLINETT	4005 DWT
S. S. BALADAN	4005 DWT
S. S. COCONINO	4005 DWT
S. S. KICKAPOO	4005 DWT
S. S. NORTH BEND	4005 DWT
S. S. CALLOCH	4005 DWT
S. S. COTTERAL	3870 DWT
S. S. KLAMATH	3870 DWT
S. S. MAKANDA	3870 DWT
S. S. MATAPAN	3870 DWT
S. S. BLANDON	3870 DWT

The above vessels, now in the United States Atlantic ports, may be inspected afloat upon application to Ship Sales Division, United States Shipping Board, 1319 "F" St., N. W., Washington, D. C. The following vessels, included in this sale, are now en route to United States Atlantic and Gulf ports, and are due to arrive within thirty days:

S. S. CATAWBA	4005 DWT
S. S. ASTORIA	3870 DWT
S. S. BILOXI	3870 DWT
S. S. CAPONKA	3870 DWT
S. S. HOLBROOK	3870 DWT
S. S. KASOTA	3870 DWT
S. S. MARATANZA	3870 DWT
S. S. MUSKETO	3870 DWT
S. S. WAKAN	3870 DWT
S. S. WASCO	3870 DWT

These vessels have been operated between United States and West Indian-Central American ports; in American and European coastwise traffic; and in Trans-Atlantic trades. Bids may be submitted for one or more vessels, or for any combination of vessels, and must be accompanied by certified check payable to United States Shipping Board for 10% of amount of the bid. Bids should be submitted on the basis of purchase "as is and where is" when taken over and on terms of twenty-five (25%) per cent cash on execution of contract, balance payable in semi-annual installments of twelve and one-half (12½%) per cent each. All bids must remain firm for at least ten (10) days. Sealed bids should be addressed to UNITED STATES SHIPPING BOARD, WASHINGTON, D. C., and indorsed "Sealed bid for Steamship— (name of ship)". The Board reserves the right to reject any and all bids.

NATIONAL LEATHER COMPANY
Treasurer's Office, 43 Ames Building, Boston, Mass.
June 24, 1920.
DIVIDEND NO. 2.
The Board of Directors has this day declared a dividend of forty (40) cents per share (4%) on the capital stock of this Company, payable on or after August 15, 1920, to stockholders of record at the close of business July 17, 1920.
H. J. NICHOLS, Treasurer.

7% NOTHING NEW

There is nothing new about a First Mortgage. It is an elemental security and in this age of new fads in financing it should have a greater appeal. There have been many eras of fads, but the First Mortgage has outlived them all. We offer a First Mortgage security covering selected new occupied residences to net 7%. Interest payable quarterly by coupon at the office of the Trustee, the Citizens Trust and Savings Bank. A safe, sane security worth investigating. A post card or telephone call does it if you cannot come in.

ELLIOTT & HORNE CO.
CITIZENS NATIONAL BANK BLDG.

THE STRAUS GUIDE TO SAFE INVESTMENT
First Mortgage Six Per Cent Serial Bonds Safeguarded Under the STRAUS PLAN
1882 1920
S.W. STRAUS & Co.

Your July Investment List Is Now Ready

THE STRAUS GUIDE to Safe Investment is now in readiness. You will find this Guide an invaluable aid, now that you are about to invest your July funds. Ask for your copy today.

Conservative investors insist upon a wide diversification, both as to character of security and location. This Guide contains a nation-wide choice of high grade bonds in $100, $500 and $1,000 denominations, amounting to $34,000,000, secured by income earning land and buildings, enabling you to make a July investment comprising the very cream of the nation's first mortgage securities.

In making your selection from this Guide, you base your investment upon the stability and soundness of the great American cities, obtaining in addition a broad diversification as to character of bonds.

We wish to send you, without obligation a copy of this impressive illustrated July list. As thousands of our clients throughout the country will order from this Guide, do not delay but ask for your copy at once. Call, write or telephone for the

Straus Guide to Safe Investment, No. 439-J.

S.W. STRAUS & CO.
ESTABLISHED 1882 INCORPORATED
Merchants National Bank Building, Los Angeles
San Francisco New York Philadelphia Boston Minneapolis Detroit Chicago Milwaukee Washington Pittsburg Cleveland Indianapolis

First Mortgage Bonds Exclusively
Thirty-eight Years Without Loss to Any Investor

$6,564,000
American Sumatra Tobacco Company
Five-Year 7½% Sinking Fund Convertible Gold Notes

Dated June 1, 1920 Due June 1, 1925

Interest payable semi-annually, June 1st and Dec. 1st

Interest to be payable without deduction for the normal Federal Income Tax up to two per cent per annum.

Convertible into Common Stock from October 1, 1920, to December 31, 1921, at the rate of nine and one-half shares of stock for each $1000 face value of notes, and thereafter on the basis of nine shares of stock for each $1000 face value of notes, subject to adjustment of interest and dividends.

This company is the foremost producer in the world of shade grown tobacco, and owns extensive plantations in Georgia, Florida, Connecticut and Massachusetts, aggregating 38,868 acres.

After completion of the present financing the current net assets will amount to over $13,000,000, and the net tangent assets after deducting this issue are in excess of $24,000,000, or approximately 370% of the issue.

Junior to these notes is an equity of common and preferred stock which has a market value in excess of $15,000,000. Dividends are being paid on the preferred stock at the rate of 7% and 10% on the common.

The average net earnings for the past four years are over 4.75 times the annual interest requirements on these notes.

PRICE: 98 and Interest Yielding 8%

The statements contained in this circular are not guaranteed, but are based upon information which we believe to be accurate and reliable and upon which we have acted in the purchase of this note issue.

BOND DEPARTMENT
THE CITIZENS NATIONAL BANK
OF LOS ANGELES
Resources over $30,000,000
N.W. Corner Fifth and Spring Sts. Telephone 10[illegible]

Will Sell Controlling Interest $75,500.00

Manufacturing and jobbing firm established for years. Have made wonderful progress, has big future. Not of speculative nature, experience not essential, have competent organization, will stand close investigation.

ADDRESS L, Box 226, TIMES OFFICE

KLINK, BEAN & COMPANY
PUBLIC ACCOUNTANTS
1020 Title Insurance Building, Los Angeles
San Francisco 60865—Main 3205 Los Angeles

QUIRK BROTHERS
STREET IMPROVEMENT BONDS
INCOME TAX EXEMPT
The Street Improvement Bond House
801 Hibernian Bldg., Los Angeles, Cal. — 816 Watts Bldg., San Diego, Cal.

AMERICAN SECURITIES
FOR SALE
250 shares Montebello No. 1
4 shares Texas Holding
200 shares Texas Superior
300 shares Richfield United
300 shares Richfield-Yorba
600 shares Beatty Oil
200 shares Texas United
300 shares Linda Vista
300 shares Harrington-Dumas
200 shares Pomona Oil
500 shares Richfield Consolidated
1000 shares Trojan Oil
WILL BUY
Invader Oil & Ref.
Jerome Superior
Richfield Union
Harrington-Dumas
Placerita-Richfield
Richfield [illegible]
WE DEAL IN ALL UNLISTED [illegible]
If you want to buy or sell any [illegible] that are not quoted above, call [illegible] or write us.
323 STORY BLDG.
Telephones: 15396; [illegible]

[illegible] MAPS … FOUR … ALL FOUR MAPS … DUNBAR … Publishers

[illegible] Negotiable Receipts … Lowest Insurance … Terminal St.

WE WILL SELL … Beatty Oil. Richfield United. Richfield-Yorba. Richfield Union. Richfield Consolidated. Linda Vista. Texas United. Trojan Oil. Invader Airplane. WILL BUY … Lakeview … LIBERTY BONDS … J. C. Burch & Co. … South Spring St. … Floor.

MacDonald & … BUILDERS … Superintendents of Co… 1216 HAAS BLDG.

We Buy and … All Active Unlisted Oil and Mining Stocks … J. C. Burch & Co. … Spring St.

…llow 100 cents on … Liberty Bonds, in … Certificate of De… years, interest pa… at 6%. All deposit… by State. Guarantee … H, Box 230, TIMES

THE RIVERSIDE COUNTY OIL C… I. W. Hellman B… 124 W. 4th St., Los Angeles, Cal.

…MON LAW COM… under Declaration of T… Legal everywhere … Limited liability … do business anywhere … ORGANIZATION … South Broadway

ARIZONA COTTON LANDS And Mining Property D. W. HALL Citizens Nat'l. Bank

MUNGER C… COMPANY … selling limited amount … preferred stock … TITLE INSURANCE … LOS ANGELES

WILL TRADE … Oil for 100 Richfield … Oil for 1000 Congress … Oil for 1000 Invader … Texas United for … …RRY, CALKINS & … Bldg.

SECURITY SYNDICATE. Free Oil Field Map of … 3-color … published … MARTIN WHEE… 1103 Story … Los An…

BEATTY OIL AND DEVELOPMENT C… 516 California Bldg. … 14034, Los An…

The New Oil Dorado South Arkansas … facts of the N… Oil Fields. … Write or Call for Rep… Maps, etc. … Callender Bldg.

Send for Free Map … Southern California's … Oil Fields … the line of the big dev… share—Par Val…

…RRINGTON-DUMAS OIL CO., Inc. … 60,000 shares at par—$1. … gone, there will be … Write, Phone or Call … Building … 67929

...Investment
...w Ready

...Investment is now in readiness. ...nvaluable aid, now that you are ... Ask for your copy today.

... wide diversification, both as to ... This Guide contains a nation-wide ... $500 and $1,000 denominations, ...y income earning land and build- ... investment comprising the very ...ecurities.

...Guide, you base your investment ...he great American cities, obtaining ... to character of bonds.

...gation a copy of this impressive, ...our clients throughout the country ...lay but ask for your copy at once.

...vestment, No. 439-J.

...US & CO.
...Building, Los Angeles
...ouston Minneapolis Detroit, Chicago
...g Cleveland Indianapolis

...nds Exclusively
...t Loss to Any Investor

...,000
...Tobacco Company
...Convertible Gold Notes
Due June 1, 1925

...June 1st and Dec. 1st
...ormal Federal Income Tax up to two per

...920, to December 31, 1921, at the rate of nine ...value of notes, and thereafter on the basis ...f notes, subject to adjustment of interest

...world of shade grown tobacco, and owns ex- ...and Massachusetts, aggregating 38,663 acres. ...rrent net assets will amount to over $13,100,- ...issue are in excess of $24,000,000, or approxi-

...nd preferred stock which has a market value ...n the preferred stock at the rate of 7% and

...s are over 4.75 times the annual interest

...est Yielding 8%
...ed, but are based upon information which we ...ve acted in the purchase of this note issue.

...TMENT
...ATIONAL BANK
...ELES
...0,000,000
Telephone 10499

...est
...dustrial progress ...have competent,
...CE
...ANY
...e Angeles
...NT BONDS
...EPT
...Bond House
...0 Watts Bldg. ...San Diego, Cal.

AMERICAN SECURITIES CO.
FOR SALE
230 shares Montebello No. 1
4 shares Texas Holding
200 shares Texas Superior
500 shares Richfield United
200 shares Richfield-Yorba
200 shares Beatty Oil
200 shares Texon United
200 shares Linda Vista
200 shares Barrington-Dumas
200 shares Pomona Oil
200 shares Richfield Consolidated
1000 shares Trojan Oil
WILL BUY
Invader Oil & Ref.
Jerome Superior
Richfield Union
Barrington-Dumas
Placer-Hi-Richfield
Richfield United
WE DEAL IN ALL UNLISTED STOCKS
If you want to buy or sell any stocks that are not quoted above, call, phone or write us.
328 STORY BLDG.
Telephones: 15397; Pico 3306

...X-LOU ...MAPS
...ARE NOW DISTRIBUTORS in the WEST ...maps most useful without charge to ...Special Investors during 1919 ...
FOUR FREE MAPS
...ly will mail you (sealed) with- ...ut charge, 197 colored oil de- ...ailed and geological maps of ...Texas and Louisiana—also latest ...map of the new Redondo (Cali- ...fornia) oil field and birdseye ...view map of the California ...fields. These maps are of un- ...usual value to stockholders and ...investors. (We pay postage)
ALL FREE MAPS MAILED YOU FREE
...Quotations on blueprints of any ...field furnished on request.
DUNBAR & CO.
EL PASO, TEXAS
Dept. 37

...THE ...AUS GUIDE ...TO ...NVESTMENT
...Mortgage ...Bonds ...the ...PLAN
...Co.

...Negotiable Receipts Issued ...Lowest Insurance Rates
...Financial St. Pico 75.

WE WILL SELL
...Oil, Lakeview No. 2.
LIBERTY BONDS.
J. C. Burch & Company
...South Spring Street ...Phone Belvy. 2812.

...McDonald & Kahn
BUILDERS
...ndents of Construction
...1218 HAAS BLDG.

...We Buy and Sell
...All Active Unlisted ...Oil and Mining Stocks.
J. C. Burch & Company
...Spring St. Broadway 3812.

...ow 100 cents on the dollar ...Liberty Bonds, in exchange ...Certificates of Deposits for ...years, interest payable an- ...ually at 6%. All deposits guaran- ...teed by State Guarantee Fund. ...P. O. Box 230, TIMES OFFICE.

THE RIVERSIDE COUNTY OIL CO.
...L. W. Hellman Bldg.
...124 W. 4th St., ...Los Angeles, Cal.

...NION LAW COMPANIES
...under Declaration of Trust. Many ...Legal everywhere. Managed ...Limited Liability. No State ...taxes, reports or franchise tax. ...Operate anywhere. Better ...than corporation or partnership. Book- ...let.
...ORGANIZATION COMPANY, ...326 South Broadway ...California.

...RIZONA COTTON LANDS
...and Mining Properties
D. W. HALL
...Citizens Nat'l. Bank Bldg.

...UNGER OIL COMPANY
...limited amount of ...preferred stock
...TITLE INSURANCE BLDG. ...LOS ANGELES

WILL TRADE
...Oil for 100 Richfield United ...Oil for 1000 Congressional ...Oil for 1000 Invader ...Texas United for sale
...NEY, CALKINS & CO. ...Phone 62874

...Free Oil Field Map of Texas
...Issued—latest and best ...3-color printed on ...published, free
MARTIN & WHEELER ...1190 Story Bldg. ...Los Angeles

...SECURITY ...CERTIFICATE
...ALTY OIL AND ...VELOPMENT CO.
...810 California Bldg. ...ne 14634, Los Angeles.

...The New Oil Dorado ...South Arkansas
...complete facts of the New ...Oil Fields. ...write or Call for Reports, ...Maps, etc. ...Collister Bldg. Phone 12021.

...Send for Free Map
...Southern California's Greatest ...Field. Map of the big development ...Inc.'s choice—Per Value $1.00.
...CENTRAL PETROLEUM CO., ...Spring Bldg. ...Cal. Phone 62022.

...INGTON-DUMAS ...OIL CO., Inc.
...Many shares at par—$1. When ...these shares will be no more ...shares or Call Mr. Mul- ...Los Angeles ...Cal.

Get this copyrighted book FREE it tells you how to make your MONEY GROW

Use this coupon

20-PAYMENT GROUP INVESTMENT PLAN

Through this method of saving, hundreds of great fortunes are being laid. Thousands are becoming financially independent. The purchase of carefully chosen bonds is high-grade stocks and bonds.

You, too, can share in the good fortune. The same chance others are pursuing is open to you. Mail your coupon today and you will also have the way to wealth.

Send the coupon today for our interesting booklet, "THE OPEN DOOR TO FINANCIAL INDEPENDENCE."

Name .....
Street ..... City.....

ATTERBURY & TUTTLE
320 TITLE INS. BLDG.
PHONE, 63513

Please send me your booklet "THE OPEN DOOR TO FINANCIAL INDEPENDENCE."

We Offer Firm

Subject to Prior Sale
Any Part

100,000 Marks, Berlin 4s, at $30.00
100,000 Marks, Bremen 4½s, at $35.00
100,000 Marks, Cologne 4s, at $35.00
100,000 Marks, Dresden 4½s, at $35.00

100,000 German Government 5s, at $32.00

German Mark Currency at $33

We suggest purchase.

Wm. Cheadle Borchers
Bonds and Investments
608-10 Trust and Savings Building
Los Angeles, Cal.
Tel. Broadway 181

Limited amount of

Richfield Consolidated

$1.10

per share, for cash or on our partial payment plan.

¼ Deposit

balance payable in 10 equal monthly payments.

EDWIN KENNEDY & CO.
Members Los Angeles Stock Exchange and San Francisco Stock Exchange
720 S. SPRING ST. LOS ANGELES
SECOND FLOOR

Silver Dome

Wells are on the dump ready for shipment running from $100 to $200 per ton, presents in our opinion, one of the best opportunities for profit to the investor offered in years. A complete report covering assays, past smelter returns, etc., sent free upon request, gives accurate data upon which we base this belief.

Send for copy.

H. M. FERNALD & CO.
Stocks and Bonds
1029 Citizens National Bank Bldg.
Los Angeles. 67371.

You Can Buy

Richfield Consolidated

On our partial payment plan.

¼ Deposit

Balance in easy payments.

McCONNELL-WOOLLEY & CO., INC.
480 I. W. Hellman Bldg.
63813.

Bertram D. Ickey & Co.
STOCK BROKERS
BONDS GERMAN DOMESTIC FOREIGN
304 Title Insurance Bldg.
PHONE 14719

DOESN'T CARRY FIGHT TO TOMB.

Mrs. Hughes Leaves Twenty Thousand to Daughter.

Overlooks Latter's Suit for Incompetency Order..

Masonic Homes Given Slice of Large Estate.

Mrs. Laura S. Hughes, Los Angeles pioneer, who died in Oakland June 22, leaving an estate of $200,000, did not carry family differences beyond the grave, according to a will filed for probate yesterday. Mrs. Jennie B. Doane, a daughter, who was the loser in an incompetency action filed against her mother in 1915, is left $20,000.

Other bequests include: Evalyn McAllister, a sister, $5000 and the income from two-fifths of the residue; Bonnie Ashby, a niece, $5000 and the income from two-fifths of the residue, and Harry McAllister, a nephew, $2000 and the income from one-fifth of the residue.

The Masonic homes of California will receive $5000; Mrs. C. A. Spence of Pomona, the income from $5000; George A. Mason, a brother, $5000; Allie Thompson, a niece, $5000; George Ashby, a nephew, $5000; R. W. Thompson, a nephew by marriage, $5000, and the six children of the late John E. Humphrey, the income from a trust fund of $10,000.

GIANT CELEBRATION PLANNED BY LEGION.

TEN THOUSAND SERVICE MEN EXPECTED IN CHOW LINE AT BARBECUE MONDAY.

An Independence Day celebration such as Southern California has never before witnessed is promised by the Joint Celebration Committee of Los Angeles, and Victory Posts, American Legion, which is arranging for a big joyfest next Monday at the Santa Anita rancho. A bull fight (Mexican frijole style,) a baseball game, and swimming and track events are only a few of the good things that the committee has in store.

Joe Romero, famous barbecue chef, says his 3000 pounds of barbecued beef with beans is going to be extra "tres bien." With about 10,000 ex-service men on the ground, it is not expected that Mr. Romero will have to blow chow call twice.

Although there has been some opposition from the authorities, it is expected that the bull fight will go off without a hitch. Daredevil diving stunts from an airplane, by I. G. de Villiers and Ralph Lux, are to be a sensation of the day. Mr. De Villiers was with the Canadian troops and Mr. Lux is a famous steeplejack. Both are members of Los Angeles Post of the American Legion.

The big tank at Santa Anita is ready for the crowd, and Max Sennett promises to have some of his bathing beauties present. Everybody is expected to bring his or her own bathing suit.

CINEMA MEN WIN.

One Step Nearer Legal Right to Put Studio in New Section.

The Cosmosart Pictures Corporation yesterday won the preliminary round of its long fight to secure the right to build a cinema studio on the tract bounded by First, Temple, Virgil and Juanita streets, the Council instructing the City Attorney to prepare the necessary ordinance permitting the building of the plant. The Council set next Friday morning as the time to hear protests against the passage of the ordinance. The company filed a map showing that more than 90 per cent of the owners of adjoining property were in favor of the building of the studio, and the corporation also agreed to deed to the city a right of way across the lot to permit the opening of First street.

OIL WELL FIGHT UP TUESDAY.

The fight of residents of Angeleno Heights to prevent the reopening of old oil wells in that district will come before the City Council next Tuesday morning when an ordinance prohibiting the reopening of wells will be introduced.

H. N. Willard & Co.
Ground Floor, 623 S. Spring. 14515.

WILL SELL

50 to 500 Richfield Consolidated ...Mkt.
100 to 500 Richfield Union ...10c
100 to 500 Jerome Superior ...95c
100 Montebello No. 1 Oil ...$2.25
100 to 500 Richfield United ...50c
100 to 600 Diamond Louisiana ...10c
1000 to 5000 Texo Oil ...$1½c
1 to 4 Texas Building Co. ...Cheap
1000 Mefford Oil ...5c
100 Allied Petroleum ...9c
50 to 500 Frank Oil ...40c
1000 to 5000 Globe Petroleum ...1c
100 to 500 Barrington-Dumas ...$1.60
50 to 500 Redondo Oil ...Scrip
1 Turner-Brooks Royalty ...$30.00
100 Bell of Montebello ...60c
400 Linda Vista ...20c

GERMAN MARKS
We buy at $2.55 and sell at $2.65
WE WILL BUY

Richfield Consolidated at ...Mkt.
Richfield-Yorba at ...40c
Beatty Oil at ...40c
Congressional Oil at ...4½c
Placentia Richfield ...Offer it
Invader Oil of Texas at ...$1½c
Montebello Crude at ...20c
Richfield United at ...35c

WE BUY LIBERTY BONDS AND W. S. S.

SUN
SECURITIES COMPANY
AUSTRIAN
and German money and bonds and Russian Roubles will be sold by us at less than you can buy elsewhere. Call and be convinced.
SUN SECURITIES CO.
418 Security Building. Phone 60082.

NOTICE

WE BUY AND SELL JEROME SUPERIOR, RICHFIELD CONSOLIDATED, ALLIED PETROLEUM, SELL OF MONTEBELLO, POMONA OIL, SAN FERNANDO OIL, RICHFIELD-YORBA, AND ALL OTHER ACTIVE UNLISTED STOCKS.

L. C. THROOP CO.
Suite 719 Story Bldg. Main 5184.

KINNEY'S LOSER IN VENICE SUIT.

His "Blanket" License Hit by Superior Court.

Judge Rules Individuals to Pay Amusement Tax.

Injunction to Restrain City Collector is Denied.

Individual concessionaires on the Venice amusement pier will have to pay a license tax to the beach city, according to a ruling yesterday by Judge Shenk, who denied an application for an injunction restraining the city from collecting the tax. The suit was brought by the Abbot Kinney Company, Frank Prior, Fred Church and about 100 concessionaires against James T. Peasgood, Jr., City Tax Collector, and other Venice officials.

The court denied an application for a temporary injunction and held that Ordinance No. 715 of Venice is in full force and effect, and that the amended ordinance, which was upheld by referendum, provides that each concessionaire shall pay the city individually for the privilege of doing business. Under the old ordinance the license tax was paid by the Abbot Kinney Company, which owns the pier, under what was called a "blanket" license.

R. C. Gortner represented the petitioners and Charles W. Lyon and Byron Hanna the city of Venice.

WOMEN'S WORK, WOMEN'S CLUBS.

BY MYRA NYE.

Daughters of American Revolution.

Four hundred Daughters of the American Revolution from the chapters of Southern California gathered in the rose ballroom at the Alexandria yesterday afternoon to honor Mrs. Cassius C. Cottle, newly-elected Vice-President General of the national organization, and Mrs. Lyman Stookey, State Vice-Regent, who is chief executive of the Southern organization.

The enthusiasm of the national conference recently held in Washington was shared by the California women when they heard Mrs. Cottle's comprehensive report of this the largest convention in the history of the organization, which is rapidly coming to the fore as a leader among women, not only in patriotic lines, but along all the lines of service expressed by federations of women.

Mrs. Cottle was elected by the largest majority ever given a candidate, receiving over 1000 votes from an official delegation numbering 1200. She herself modestly credited her success to the brilliancy of her nominating speech, made by Mrs. Amos Fries, now of Washington, but well known in Los Angeles in club and D.A.R. circles. Her husband, now a brigadier-general, was U. S. district engineer here in harbor building days.

"The press of Washington," said Mrs. Cottle, "was unanimous in saying that the best resolutions passed by the Continental Congress were the ones from California—an indorsement of compulsory military training and the bill of Congressman Osborne to build in Washington a fireproof building to house the priceless treasures of historical and colonial fame.

In her address Mrs. Stookey pleaded for the harmonious co-operation of all chapters throughout the State to keep the high level attained during the regency of Mrs. Cottle.

Mrs. Maynard Force Thayer, former State Regent, presided and introduced the speakers. Preceding them, "The Star Spangled Banner" was sung by Miss Mary Gowan, accompanied by Gertrude Ross at the piano. Miss Gowan's other numbers on the program were composed by Mrs. Ross—"The Open Road," a California song, and "Deep River," the latter peculiarly suited to Miss Gowan's majestic style of singing.

Ices and cakes were served by members of the hostess chapters of Los Angeles from the buffet during the informal hour of conversation. Serving as Mrs. M. Mayburry's assistants were Mrs. George McCoy, Mrs. J. V. Peacock, Mrs. H. J. Martin, Mrs. E. J. Wilson, Miss Grace Pease, Mrs. Hector Alliot, Mrs. J. C. Barlow, Mrs. E. J. Eastman, Mrs. Ella Van Court, Mrs. J. H. Braley, Mrs. S. H. Enysart, Mrs. E. C. Wagner, Mrs. W. H. Council and Miss Isabelle Smith.

The members in the receiving line with Mrs. Cottle, Mrs. Stookey and Mrs. Thayer, were Mrs. Edwin Barry, Mrs. E. G. Allen, Mrs. Charles McKevett, Mrs. W. Wright, Mrs. George Patterson, Mrs. Charles Booth and Miss Marie Stowell.

At the close of the program Mrs. Maybury was given a huge basket of centaureas and lavender canterbury bells in recognition of her efficiency as State reciprocity chairman. Her successor, Mrs. George McCoy, was presented to the assemblage. The presentation was made by Mrs. Earl J. Fellows, Regent of the Cabrillo Chapter of Los Angeles.

MOOSE PLAN TO BUILD.

Several Downtown Locations Being Considered by Lodge.

Plans for the erection of a spacious Moose Temple in the downtown district of Los Angeles are being drawn, Dictator S. J. Swarm of Golden State Lodge, No. 29, announced last night. L. L. Jacobs, chairman of the building committee, declared that he has several locations under consideration which will be voted upon by the members of the lodge.

As a preliminary skirmish in a campaign for members, a class of ninety candidates will be initiated into the Royal Order of Moose tonight at the Golden State Lodge. The initiation will be followed by serving cider and doughnuts.

DEBT'S A CONUNDRUM.

Does Note Call for Thirteen or Thirteen Hundred Dollars?

Whether G. Cavaglieri will have to pay $13 or $1300 on a promisory note he gave to J. C. Linneman July 14, 1916, will be decided by Judge Hewitt within fifteen days, it was announced yesterday by the court, after he had heard argument in a suit brought by Mr. Linneman to recover on the note.

When Mr. Linneman attempted to collect on the note, he discovered the figures read "$1300," but the written part said "$13." E. Burton Ceruti, defense counsel, maintains that the written part rules, and therefore his client should only pay $13. Ellis J. Gardner and Norman A. Ballie, representing the plaintiff, assert that the defendant "knows he owes the money, and should pay it."

The court took the case under advisement and briefs will be filed by opposing counsel.

SHIPPING.

LOS ANGELES HARBOR.

ARRIVED—TUESDAY, JUNE 29.

British steamer Talbot, from San Francisco.
Steamer Jerry, from Portland.
Steamer Admiral Rowe, from San Diego.
Steamer Wapama, from Portland.
Steamer Col. Lindauer, from Aldrich.
Steamer Eastover, from Port Angeles.

SAILED—TUESDAY, JUNE 29.

Steamer Dewey, for Alexandria.
Steamer Yakutat, for Yaki Bay.
Steamer Admiral Schley, for Seattle.
Steamer Daisy Matthews, for Portland.

PASSENGER SCHEDULE.

TO ARRIVE.

June 30—Governor, Seattle, 11 a.m.
June 30—Humboldt, San Francisco, 6 a.m.
July 1—Admiral Dewey, San Diego, 7 a.m.

TO DEPART.

June 30—Admiral Dewey, San Diego, 10 a.m.
June 30—Governor, Seattle, 10 a.m.
June 30—Humboldt, San Francisco, 9:00 p.m.
July 1—Admiral Dewey, Seattle, 10 a.m.

IN PORT.

Steamer Twin Tides, L. A. S. & D. Co.
Steamer Clover City, L. A. S. & D. Co.
Steamer West Bellevue, L. A. S. & D. Co.
Steamer Watson, S. P. Co.
Steamer West Hills, L. A. P. N. Co.
Steamer Glenon, Union Oil Co.
Steamer Carmanet, S. P. slip.
Steamer Bunker Hill, S. P. wharf.
Steamer Monrovia, S. P. wharf.
Steamer Vaquero, outer harbor.
Schooner Lilly, outer harbor.
Steamer Wapama, S. P. wharf.

COASTWISE CARGO CARRIERS.

Steamer Claremont, Willapa.
Steamer Ryder Ranoff, Columbia River.
Steamer Saginaw, Seattle.
Steamer Watson, Tacoma.
Steamer Dakotata, Seattle.
Steamer Santiago, Astoria, June 24.
Steamer Yahoo, Coos Bay, June 24.
Steamer Rideau, Portland, June 25.
Steamer Rasmussen, Portland, June 25.
Steamer Bandon, Coquille River.
Steamer Santa Barbara, Willapa.
Steamer Capt. A. F. Lucas, Vancouver.
Steamer Santa Monica, Monica.
Steamer J. A. Moffett, Prince Rupert.
Steamer Richmond, Portland.
Steamer Harwood, Grey's Harbor.
Steamer Northland, San Francisco.
Steamer San Diego, Blakeley.
Steamer Tamalpais, Portland.
Steamer Flavel, Eureka.

FROM FOREIGN AND ATLANTIC PORTS.

Steamer Eastern Belle, Boston.
Steamer Eastern Ocean, New York, via Baltimore, June 18.
Steamer Steel Trader, New York, via Baltimore, June 20.
Steamer Eastern Crown, Baltimore.
Steamer Harvard, Philadelphia, via Jacksonville, June 20.
Steamer Point Adams, Baltimore, via Cristobal, June 13.
Steamer Yale, Philadelphia, via Jacksonville, June 24.
Steamer Point Judith, Baltimore.
Steamer Eastern Glade, Baltimore.
Steamer West Togus, Philadelphia.
Steamer Enterprise, Boston.
Steamer Hercules, U. S. T. T., New York, June 9.
British steamer Crown of Toledo, Glasgow, via Balboa, June 20.
Steamer West Coyote, London, via Liverpool, June 11.
Steamer Santa Inez, Antofagasta.
Steamer Santa Alicia, Valparaiso, via Mollendo, June 19.
Steamer Vinita, Shanghai.
Steamer West Hinton, Singapore, via Hongkong, June 26.
Steamer Point Bonita, Baltimore, June 25.
Japanese steamer Akuo Maru, Valparaiso, June 21.
Steamer Point Adams, Baltimore, via San Jose de Guatemala, June 28.
Steamer Santa Lucia, Callao, June 22, leaving Pier 53, Belfast.

$8,000,000.00

Utah-Idaho Sugar Company

First Mortgage Serial 7 Per Cent. Gold Bonds

Total Authorized Issue $8,000,000

Dated July 1st, 1920. $560,000 Due Annually July 1st, 1921 to 1929, and $3,500,000 Due July 1st, 1930.

Interest payable semi-annually January 1st and July 1st at Bankers Trust Company, New York. Coupon Bonds in denominations of $1000 and $500. Registerable as to principal, redeemable at 101 and accrued interest on any interest day upon 60 days' notice, in whole or in series, provided that in case less than all the outstanding bonds shall at any time be redeemed, such bonds shall be redeemed in successive series beginning with the first serial maturity then outstanding. Interest payable without deduction for Federal Income Taxes now or hereafter deductable at the source, not in excess of 2 per cent.

BANKERS TRUST COMPANY, NEW YORK, TRUSTEE

Information regarding this issue and the business of the company as set forth in a letter from Mr. C. W. Nibley, general manager of the company, is summarized as follows:

The Utah-Idaho Sugar Company is one of the largest producers of beet sugar in the United States, its present production representing about 10 per cent of the total beet sugar production of the country. The business has been in successful operation since 1891.

SECURITY

These bonds will be secured by closed first mortgage on all of the land, buildings, machinery and equipment of the company (except farm lands exempted to facilitate transfer or lease to farmers, if desired,) subject only to a purchase money obligation of $600,000 on the factory at Delta, Utah. The mortgage will cover fifteen sugar factories located in Utah, Idaho and Washington, all engaged in manufacturing and refining granulated beet sugar. These properties have been appraised as of June, 1920, at $20,642,000, by the Dyer Co., Engineers. As additional security the company covenants that during the life of these bonds it will maintain current assets as defined in the mortgage equal to at least 100 per cent of all liabilities, including the principal amount of this issue at the time outstanding.

PURPOSE OF ISSUE

The purpose of this issue is to refund indebtedness of approximately $5,000,000 created by the purchase of plants at Brigham City and Delta, Utah, and Whitehall, Montana (the latter now being moved to Honeyville, Utah,) and to provide the additional working capital required by the growth of the company's business.

ASSETS

The company's financial statement of February 28, 1920, as certified by Ernst & Ernst, Certified Public Accountants, but adjusted to include this issue with proceeds applied to reduction of indebtedness then current, shows net working capital of $8,781,028, and total net assets of $32,776,424 applicable to this issue of $8,000,000 first mortgage bonds. Net profits as audited by the same Certified Public Accountants, after liberal charges for maintenance and depreciation and after all Federal taxes for the four years ended February 28, 1920, averaged $3,123,943 per annum. The maximum interest requirement of this issue is $560,000 per annum.

MATURITIES AND PRICES

$500,000	due July 1st,	1921	—99¼ and accrued interest
$500,000	due July 1st,	1922	—98⅜ and accrued interest
$500,000	due July 1st,	1923	—98 and accrued interest
$500,000	due July 1st,	1924	—97½ and accrued interest
$500,000	due July 1st,	1925	—97 and accrued interest
$500,000	due July 1st,	1926	—96½ and accrued interest
$500,000	due July 1st,	1927	—96 and accrued interest
$500,000	due July 1st,	1928	—95⅝ and accrued interest
$500,000	due July 1st,	1929	—95¼ and accrued interest
$3,500,000	due July 1st,	1930	—94⅞ and accrued interest

All to Yield Approximately 7¾ Per Cent

The bonds are offered when, as and if issued and received by us and subject to approval of counsel. Announcement as to time and form of delivery will be made on or before July 12.

George H. Burr & Company
New York, Chicago

Halsey, Stuart & Co., Inc.
New York, Chicago

Bankers Trust Company
New York

Cyrus Peirce & Company
San Francisco, Los Angeles, Seattle

The statements herein contained are not guaranteed, but have been obtained from sources which we believe to be reliable.

TAKE NOTICE!

Wise County (Texas) is going on the map as a real oil field, from all indications

Several wells are making a good showing of oil sand at from 800 to 1500 feet.

Prices of oil leases are going up! But you may still invest with us in tracts of 2½ acres up at away-down prices.

Call or send for literature.

LAKE OIL & LEASING CO.
300-301 Title Insurance Building
Fifth & Spring Phone 13037

RICHFIELD CONSOLIDATED
Pico 98
UNLISTED DEPT.
GARNER & COMPANY
336 CITIZENS BANK BLDG.

See Us for RICHFIELD CONSOLIDATED

American Securities Co.
828 W. P. Story Building
PHONES: 15392—Pico 3304

PRIVATE WIRES. COAST TO COAST
STOCKS BONDS A. H. WOOLLACOTT CO. GRAIN COTTON
MEMBERS LOS ANGELES-SAN FRANCISCO STOCK EXCHANGES
ORDERS PROMPTLY EXECUTED ON LOCAL and EASTERN EXCHANGES
228-262 I. W. HELLMAN BLDG. PHONE MAIN 44

H. M. FERNALD & CO.
STOCKS AND BONDS
PHONE 67371 SUITE 1029 CITIZENS NAT'L BANK BLDG. L. A.

Wm. R. Staats Co. Dealers in Government, Municipal and Corporation BONDS
ALSO EXECUTE COMMISSION ORDERS IN LISTED SECURITIES
SAN FRANCISCO Los Angeles, 105 W. Fourth St. PASADENA

20-PAYMENT GROUP INVESTMENT PLAN

Be consistent. Use this convenient method for the purchase of high-grade dividend-paying securities. Write for Booklet.

ATTERBURY & TUTTLE
320 Title Insurance Bldg. Phone 63513.

Send for Free Copy of

Dr. Peterson's geological report on "Eskota Structure," Texas. Everyone interested in oil should read this report. Write or phone to

ABILENE PETROLEUM COMPANY,
701 Story Building, Los Angeles,
Telephone 67111.

RICHFIELD CONSOLIDATED UNION BOUGHT and SOLD
McCONNELL-WOOLLEY & CO., INC.
480 I. W. Hellman Bldg.
63813.

BEST BUY IN MONTEBELLO
Allied Petroleum
Oil Stock

Well No. 1 now drilling at 3510 feet, very strong showing of gas. Well No. 2 will be ready to spud in with a Rotary very soon. This well, on the Germain 40-acre lease, hugs the biggest producers in Montebello Field, namely: McGinley, Standard, Columbia, and lies between them and Whiteside's Well called Montebello No. 1. For information

See L. C. Throop Co.
Suite 719 Story Bldg.
or Call at Allied Office, Montebello

OIL LAND $32.50 Per Acre

A Real Oil and Real Estate Investment
CIRCULAR ON REQUEST.
Black, Rowland & Company
305 Merchants National Bank Bldg.
Los Angeles, Cal. 13043—Phone—62133

Safety First
NO GET-RICH-QUICK SCHEME

Just a safe, established business making profits substantially greater than most companies offering stock. Limited amount at par. Correspondence confidential. Write Suite 18 Marine Bank Bldg., Ocean Park, Cal.

ROOME DIVORCE CASE REVIVED.

Wife of Former P. E. Official Makes Third Trial.

"Oo Tweet Ting" Letters in New Exhibit List.

Judge Will be Called to Tell of Misconduct Case.

After having twice failed to secure a divorce, once on an exhibit of "honey bunch" letters and again on charges of cruelty and abuse, Mrs. Lillian L. Roome is again in court asking for her freedom.

This time she asks for a divorce from Adolph E. Roome on the charge that he was arrested for supposed misconduct and tried before Police Judge Richardson, who will be called as a witness. Letters beginning "Oo tweet ting," said to have been written by a co-respondent, are also features of the case, which was up for hearing yesterday in Judge Jackson's court and was continued until Friday for additional evidence.

The Roomes were married at Morgan City, La., Sept. 12, 1888. They have three grown children. Mr. Roome was formerly superintendent of signals for the Pacific Electric Company here.

The first divorce suit of Mrs. Roome, which was bitterly contested by her husband, who filed a cross-complaint, was heard here in the summer of 1916. At that time Mr. Roome frankly admitted a past infatuation for a Mrs. Irene Frost of San Jose, but he pleaded the statute of limitations, saying that his relationship with the San Jose woman came to an end in the summer of 1911. Mrs. Roome lost her suit, and her husband's cross-complaint was also denied.

Features of the first suit were letters from Mr. Roome to Mrs. Frost and letters which he admitted had been sent to him by the San Jose woman. One of the letters he had signed concluded, "Oceans on oceans of big love, and tons and tons of kisses, affectionate, devoted and idolizing old hubby, Adolfe." A postcript dared the lovely Mrs. Frost to repeat every morning what she did "this a.m. at 7:30."

In court Mr. Roome admitted having written the letters, and added, "But I see nothing immoral about that; Chopin did equally foolish things in his love affair with George Sand."

This suit in 1916 was followed by a break in the friendship between Mr. Roome and Abraham Bojarsky. Mr. Roome swore out a criminal complaint against Mr. Bojarsky for breach of peace. Mr. Bojarsky countered by suing Mr. Roome for $10,000 actual and $25,000 punitive damages.

In Mrs. Roome's second divorce suit heard in September, 1919, the Frost letters were again offered in evidence and charges of cruelty were made, but the divorce was not granted. At that time Mr. Roome and his daughter, Lolt, were not on speaking terms when they met in the courtroom. Mrs. Roome's application for alimony included a plea for an allowance for the support of this daughter, 24 years of age, and set forth that she was a society girl and must have an income. The daughter got no allowance, but Mrs. Roome was given $150 a month temporary alimony, and both father and daughter were ordered to leave the Roome home at 1816 Sixth avenue.

STEAL LOADED TRUCK.

Auto Thieves Get Away With Load of Clothes and Carrier.

Automobile thieves yesterday escaped with a light delivery truck loaded with more than $1000 worth of men's clothing, according to a report filed with the police by J. H. Bawden, a tailor of Whittier. According to Bawden, he left the truck standing in front of 741 East Ninth street to make some collections. When he returned he discovered it had been stolen. He offered a reward of $100.

SLIPPING WIG IS LIFE SAVER.

Man Escapes by More Than a Hair When Street Car Threatens.

A wig which allowed Charles W. Bates of 231 South Bunker Hill avenue to skid away from a street-car wheel at Third and Hill streets yesterday probably saved his life, according to police officers and witnesses of the accident. Although he escaped with his life, Bates suffered painful lacerations about the head.

According to the witnesses, Bates stumbled and fell beneath the wheels of a street car. The front wheels struck him on the top of the head, but the slipping wig allowed him to jerk his head to safety. The flange of the wheel just scraped his scalp.

QUEER TRIANGLE JANGLED AGAIN.

Mahana-Green Divorce Snarl Given New Legal Twist.

Former Wife and Husband in Double Property Fight.

Twin Suits Are Echo of Two Separations, Sad Death.

With the hearing yesterday in Judge Wellborn's court of the suit of Thomas H. Green against Helen I. Mahana, his former wife, and of her suit against him, another chapter was added to the legal contests that have featured the divorce triangle and love tragedies that some time ago entered the homes of Mr. Green and of George T. Mahana, an insurance man. Mrs. Mahana is endeavoring to obtain from her former husband the possession of books, photographs, clothes and furniture valued at $1447. On the other hand, Mr. Green is asking for possession of certain furniture.

One of the points of the trial upon which stress was laid is the possession of a couch sought by Mrs. Mahana. She testified that it was given to her by Mr. Mahana while she was the wife of Mr. Green. On the other hand, Mr. Green asserts that his former wife told him she bought the couch with money given her by him for household expenses. The case was taken under submission by the court.

Mr. Mahana broke up Mr. Green's home, the latter testified, and induced Mrs. Green, the present Mrs. Mahana, to go to Nevada. There Mrs. Green and Mr. Mahana obtained divorces and were married. Mr. Green sued Mr. Mahana for $50,000 damages for alienation of Mrs. Green's affections. Mrs. Mahana, the first wife of the insurance man, died soon afterward, and her relatives laid her demise to grief over the affair.

MEMORIAL GROVE SITE IN QUESTION.

DIFFICULT OF ACCESS AND PARK BOARD WILL CONSIDER ITS ABANDONMENT.

The question of abandoning the memorial grove site in Elysian Park will be discussed at the next meeting of the Park Commission, scheduled for next Wednesday. The Elysian Park site on a hilltop was selected by Mrs. Leafie Sloan-Orcutt president of the commission for a memorial grove a year ago, but little or nothing has been done to improve it and there has been no appropriation by the City Council for its improvement.

Objection is made to the site that it has only one entrance and that through a lot on North Broadway, purchased not long ago by the city. Even at that point, entrance is steep and difficult, requiring eighty steps to be built. To clear the lot and build the steps would be expensive and impracticable, say officials of the Park Commission.

Mrs. Sloan-Orcutt, when asked yesterday whether or not the site was to be abandoned, and, if so, whether an effort will be made to secure a new site, declined to discuss the matter.

ATE ALONE AND DIDN'T SPEAK.

Divorce Testimony Reveals House of Silence and Armed Neutrality.

The home life of Mrs. Mabel A. Kidd and Samuel C. Kidd was that of armed neutrality, according to testimony yesterday in Judge Crail's court during the preliminary hearing of Mrs. Kidd's suit for divorce. The wife, according to the testimony, arose first, prepared her husband's breakfast. Then she went back to bed and her husband, who slept in another room, arose, ate his breakfast and left. They communicated by means of notes, said the wife.

The court instructed the husband to pay $80 a month temporary alimony, but allowed him to continue to live in the same house and take his meals there.

HOLD SERVICES TODAY.

Prominent Club Woman, Daughter of Pioneer, will be Buried.

Funeral services for Mrs. Harriet M. Mitchell, daughter of the late A. H. Hart, prominent pioneer of Southern California, will be held this afternoon at 3 o'clock at the parlors of the J. D. Faris Company.

Mrs. Mitchell died Saturday of heart disease. She is survived by three sisters, Mrs. Mary E. Sylvester and Mrs. Florence N. Barnett of Los Angeles, and Mrs. Ethel P. Johnston of Boston. She was a prominent member of the Ebell and Badger clubs and of the Drama League.

Store Open All Day Saturday Before the 4th

Hamburger's ESTABLISHED 1881

HOME 10063 —— PHONES —— BDWY. 1168

Store Open All Day Saturday Before the 4th

VACATION LUGGAGE

Welcome news for Shriners! Hamburger's again extends to you the heartiest of greetings—this time on your return trip. If you have need of traveling necessities—Hamburger's can supply you. Here, for instance, is some particularly fine luggage at refreshingly remarkable savings.

Women's Circular Hat Box, 11.75

Two hats, veils, gloves, etc., will travel comfortably in this box. Outside covering of black enamel duck. Good lock and bolts, cretonne lined. Will fit in spare tire on your auto trip! 11.75.

Hamburger's—Fourth Floor—Today.

Women's Overnight Bags, 16.50

Assorted grains and leathers are these bags, which regularly sell for much higher prices. Some are silk lined and others are leather lined. All, 16.50.

Hamburger's—Fourth Floor—Today

Strong Weekend or Visiting Case, 10.75

Cretonne lined, these bags are as looking as well as made for service and 26-inch, sizes. Elastic Two heavy straps around case enough for checking. 10.75.

Hamburger's—Fourth Floor—

Fibre Steamer Trunk, 11.50

A trunk that will hard knocks! Four-ply tion. 36-inch size. made and a convenient all uses. A special value at

Hamburger's—Fourth Floor—

Fibre Dress Trunk 12.50

Splendidly made, four-ply construction, 36-inch size. Ideal for the summer motor trip where one wants packing space as compact as possible. 12.50.

Hamburger's—Fourth Floor—Today

Handsome Make-up Cases, 7.95

In two sizes, ten or twelve-inch, with mirror in lid of case. Shirred pockets. A handsome case, trimmed with nickel. Covering, black enamel duck. 10.75.

Hamburger's—Fourth Floor—Today

This Hand Baggage for Men!

Cowhide Brief Cases 6.75

Genuine cowhide brief cases, in all styles and sizes and colors. Cases of this quality are very exceptional at this marked reduction. Special at 6.75.

Hamburger's—Fourth Floor—Today

Boston Bags 7.50

English hand-boarded Boston bags, all sizes, in brown or black. A good grade of leather has been used in these. All have hand-sewed frames. 7.50.

Hamburger's—Fourth Floor—Today

Fibre Suit Cases, 6.75

All sizes, black or brown, heavy reinforced ends, straps around the case, strong enough to stand usage. Priced very special at 6.75.

Hamburger's—Fourth Floor—

Big Doings at Catalina July 3-4-5

Special Program

Of Events—A Grand Time in Store—Take the Family Over

Fireworks Display Patriotic Band Concerts
Aquatic Sports Swimming Stunts Foot and Sack Races
Pie-Eating Contest Sight-seeing Auto Trips
Evening Searchlight Trips Hydroplane Flights

Special Excursions

Tickets on Sale Saturday and Sunday—Limited for Return to Monday Night. Round-trip, Los Angeles or Long Beach to Avalon and Return. $2.81

Tickets on Sale Daily, with 60-Day Return Limit. Round-trip, Los Angeles or Long Beach to Avalon and Return..... $3.08

Dance your way to Catalina on Steamship "Avalon"—Orchestra Classique—Beautiful Ballroom.

Trains leave Los Angeles, P. E. Station, 9:00 a.m. and 3:00 p.m. Special train Sat., July 3rd, 4:00 p.m.

Steamers leave Wilmington Terminal 10:00 a.m. and 3:45 p.m. Special sailing Sat., July 3rd, 5:00 p.m.

(Schedules always subject to change.)

Tickets and Information
6th & Main,
P. E. Building
Los Angeles
Phones: Pico 36, 10864

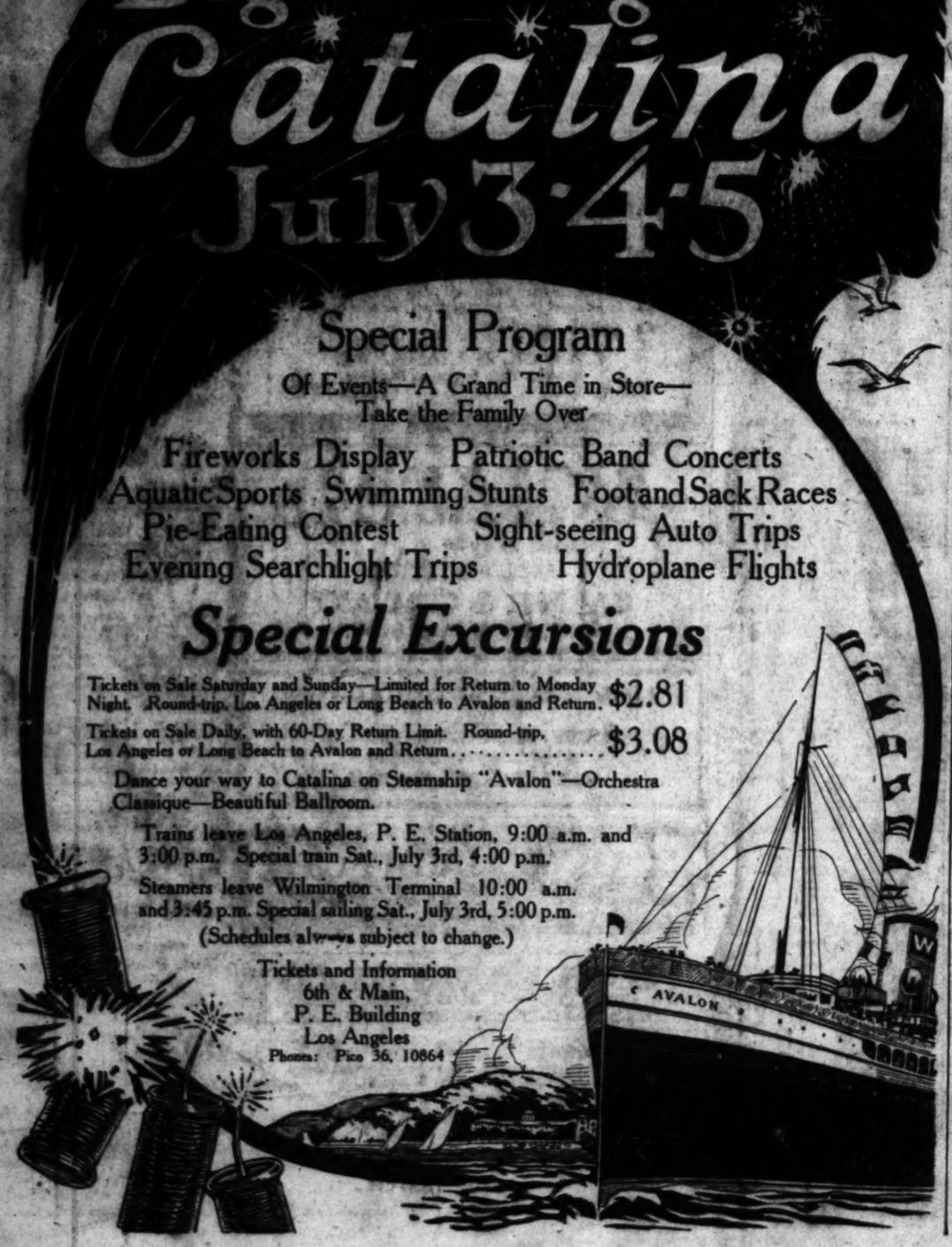

PACIFIC Ready-Cut Houses

Save From $200 to $800 on your new home

THIS house, on exhibition at 1334 South Hill street. Come and inspect it. Learn how inexpensive it really is, notwithstanding its ultra-modern features. A dozen other model houses also open.

SEND FOR THIS 112-PAGE BOOK.

Contains vital information for the homebuilder. Illustrates with photos and floor plans more than 100 designs—all late-day plans, ranging in price from a few hundred to $8000. SEND 50c FOR YOUR COPY.

PRICES TO ADVANCE

Present prices to hold good only a few days more

We have just received a telegram from our buying representative in the Northwest that lumber has made a decided advance in price and that a series of increases will occur between now and Fall. Our Estimators are now checking over present price schedules, preparatory to placing into effect new and higher prices. Anyone contemplating the purchase of a Pacific Ready-Cut House or lumber of any kind should protect themselves by ordering immediately.

Cut Building Costs 10% to 25% and More

Use Ready-Cut material—it saves you many days carpenter labor and permits better, staunchet, more accurate construction. It eliminates trial fitting, guess work and risk. The Ready-Cut price we quote you on any style or size home includes everything—ready-cut material, roofing, sash, glass, finest interior finish, doors, hardware, nails, paint, etc. You secure everything from one source, at a big saving.

Largest House Manufacturers in the West

Our mill capacity is 15 houses per day. This permits our ordering lumber in cargo lots at lower than wholesale, so that our price to you is wholesale. More than 9000 Pacific home owners recommend our ready-cut houses.

PACIFIC PORTABLE CONSTRUCTION CO. Inc.
1332 So. Hill St., Los Angeles

NOTI

All Prescriptions

Same goods $5.00; here

We ask 10% to

Natick

106 West

The Unknown

By Edgar O.

Edmund

For sale at all

Price $1.00. By

MARSHALL

Get Rid of That

Stop that

or cold, threatening

fections, with

tonic and

ful use. 25c and $1.

gists or from BOURJOIS

Philadelphia.

WHY

Throw Away

We Ready-

CUFFS REVERSED

NEW FRONT

SHIRT

Now at 425

DRS. SHORES

Catarrh, Deafness,

Rheumatism, Stomach,

lepsy, Goitre, Piles,

Diseases, Diabetes,

chronic diseases of

Blood, Skin, Nerves,

Stomach, Bowels,

Kidneys and Liver a

for 24 years.

625 Lissner Bldg.,

Spring St., Los

Evenings, 7 to 8.

KIDN

Be always

Vermont

Ave.